0.5
B
North Rec.

HOBBIES

THE UNIVERSITY OF
AUGUST, '46
AUG 3 1946

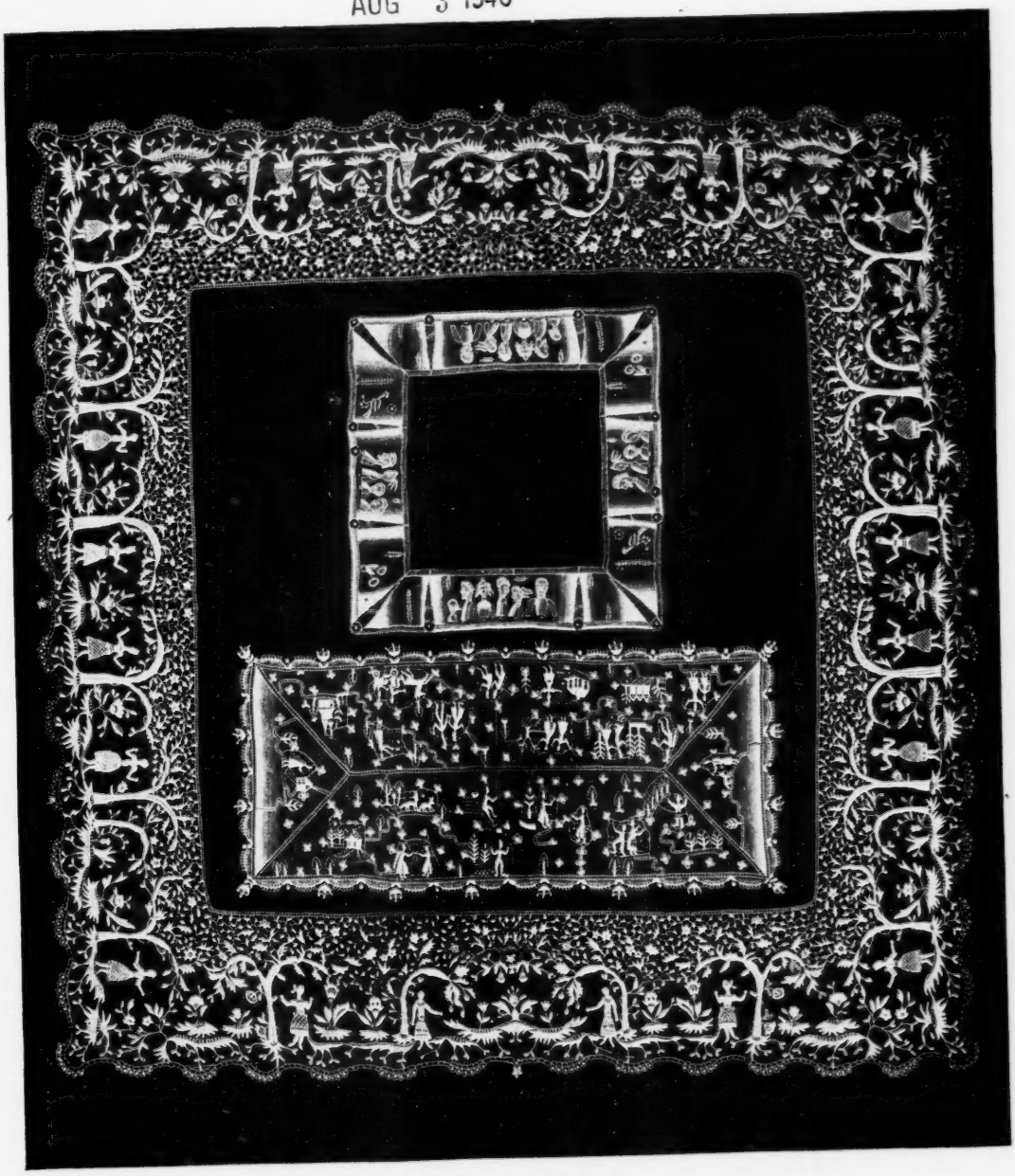

Art in Lace
(See page 48)

The-MAGAZINE-FOR-COLLECTORS-

Olde Lamps, INC.

Hotel Statler

Buffalo 2, N. Y.

We Give Discounts to Dealers! No Charge for Photos.

GROUP French Figurines in COBALT Blue
Man with cello and woman at piano in one group and pair of 9" figurines
PHOTO. Write

FINEST DRESDEN LAMP (Karl Thieme Dresden)
Applied flowers, medallions on font, standard, foot Fabric or ball shade 32" high; Photo.
$395

Pair BLUE and WHITE MEISSEN Candelabra
Crossed Swords mark; 4 branch; 17" tall.
One petal edge broken. Photo.
$295 pair

CAPO-di-MONTE Hinged OVAL BOX
6"x9"
Embossed figures in typical colors. Marked with N and CROWN
PHOTO. Write

CAPO-di-MONTE VASE Embossed Pastel figures
$55
4½" tall. bulbous.
Marked with Crown and N and number 4248.

LIMOGES SERVICE PLATES (Gold Border)
12 for $75
White center; ivory flange.
⅝" embossed gold border.
Several other kinds also.

HEPPLEWHITE SETTEE
3 sheild back; mahogany with painted decor. 51" long 37" high overall; spade feet, needs upholstering.
Bargain at $400

NICHOLAS LUTZ Covered Bowl
$39.50
Flower finial on cover.
Coral and white stripes.
Crack in cover

PINE BLANKET CHEST, Reconditioned
$27.50
16½" high; 17x42".
Very old, dovetailed corners; crating extra.

Unusual SILVER plated KNIFE HOLDER
with 6 fruit knives
$25
Child in nude holding up circle holding knives

SILVER TRAYS
16" diam. Exclusive of handles; Wallace Sheffield
$55
14x18" oblong tray; asymmetrical handles; E.P.N.S.
$60
Oval 12x17" plated tray.
$15

SILVER TEA SETS
7" teapot and 3 other pieces.
$48
10½" teapot and 3 other pieces; footed.
$95

MOTHER-of-PEARL SATIN GLASS
Yellow 7½" pitcher $27.50
Yellow 5" rose bowl $19.95
Shaded ROSE 9½" vase $32.50
Rose 8" VASE $32.50

BARGAIN in a BRISTOL CORDIAL SET
White with gold dots;
9" decanter, 3 glasses, 8½" tray.
$15

WEDGWOOD BARGAINS
Blue Jasperware.
"Made in England". White reliefs.
Pair 3½" vases.
$17.50
Covered box 3" diam. and 1" tall.
$13.50
Teapot, Sugar, Creamer
$55

BARGAINS in PITCHERS Two-toned BLUE
SWIRL
8½" pitcher;
$15
MOTTLED WINE
Bulbous Pitcher
$15

MINIATURE LAMPS Matching Shades
Clear white glass $16.50
Milk White $22.50
White Milk with green $25
Pink-orchid flowers $25.00
Pale pastel pink $45

WALNUT SECRETARY 6 ft. 6 in. Refinished
$250
Slant desk;
2 long and 2 short drawers; top is Cathedral glass doors; beading. Crating, shipping extra.

IF NOT FOR RE-SALE ADD 20% TAX TO SILVER

HOBBIES

Published monthly by
LIGHTNER PUBLISHING CO.,
2810 So. Michigan Ave., Chicago 16, Illinois
Vol. 51, No. 6, $2.50 per year (Foreign $3.00)

Entered as second class matter, April 15, 1931, at the Post Office at Chicago, Ill., under the Act of March 3, 1879. Printed in U. S. A.

TERRY'S PLATE HANGERS AND EASELS

Some of our gadgets may come to you now in plain wire, because we cannot secure materials to give them that bright gold finish. They do the work just as well and many prefer them in their plain dress.

WE PAY ALL POSTAGE TO YOU. ARTICLES OF THE SAME PRICE MAY BE ASSORTED.

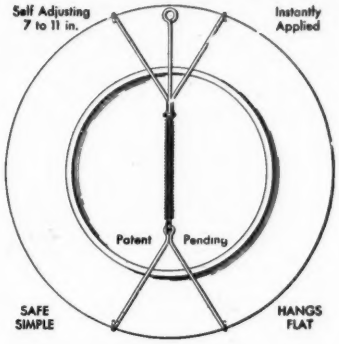

TERRY'S PLATE HANGERS

REGULAR HANGERS, 7-11 Inch A simple little thing made of galvanized wire and a spring. Nothing exposed on front but four little tips of wire. Fits almost all plates. Can be cut down to fit real small ones but will not hold anything larger than 11 inches. A Hanger you can easily apply, and once applied, can instantly remove—on and off when desired.

Over Half Million Sold.

RETAIL PRICE

1 Postpaid	$ .25
3 "	.50
10 "	1.50

it costs us almost as much to mail one as for ten, hence the variation in price.

CUP PLATE HANGERS AND REGULAR HANGERS CUT DOWN to special order, 25c each.

LARGE HANGERS For plaques, platters, etc. Same as our Regular but of larger (galvanized) wire and spring. Be sure to state size wanted, or send us paper pattern.

RETAIL PRICE

1 Postpaid	$ .35
3 "	1.00
10 "	2.50

Dealers Attention!

Over 2000 Dealers handle these gadgets.

On orders of $5.00 or more we allow liberal discount.

Write for Price List.

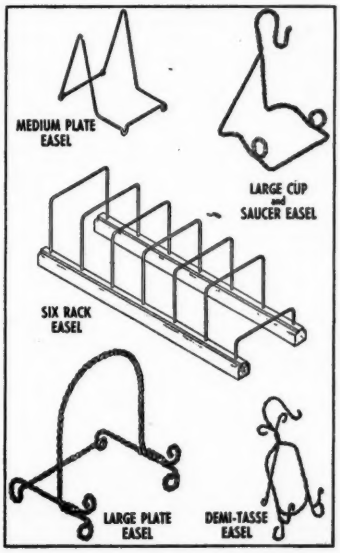

OUR HEAVY, STURDY EASELS

Medium Size Plate Easel Holds either saucer, plate or small platter. Heavy smooth wire, gilt finish, soldered one piece, up on legs, will not rock. Lasts a lifetime.

Large Cup and Saucer Easel A big sturdy easel. Heavy twisted wire. Holds all large cups and saucers. It gets the job done.

Demi-Tasse Cup and Saucer Easel Made of twisted wire. Takes up no more room than sitting in saucer. Makes cup and saucer collections more attractive. A big seller.

RETAIL PRICE

1 Postpaid	$ .25
3 "	.50
10 "	1.50

Large Plate and Platter Easel Extra heavy twisted wire. A big graceful easel. Just the thing for all heavy, large plates and platters.

RETAIL PRICE

1 Postpaid	$ .50
3 "	1.00
10 "	3.00

Improved Six Rack Easel at Same Price It has everything. Two walnut finish wood runners 13 inches long. Extra heavy wire racks 4 inches wide, 4 inches tall, bent to slope back. Wires are instantly removable to make a flat package for shipping. This will be a boon to show exhibitors. An extra wire has been added to make it an elevated rack when you wish. It slants or slopes. Folds flat.

1 Postpaid	$ .60
More than 1	ea. .50

— Button Dealers Take Notice —

New Eight Rack Easel Especially designed for Button Dealers cards. We haven't had time to make a cut of it yet. Two walnut finish wood runners 17 inches long. Extra heavy wire racks 8 inches wide, 6 inches tall, bent to the back. Eight spaces 2 inches apart. Completely collapsible. It displays flat, or at a slope. Fine for pictures or prints too.

1 or more, postpaid ..... ea. $1.00

NO C.O.D. ORDERS ACCEPTED

It takes 30 minutes to make out a Government C. O. D. blank, and it would cost extra to you 18 cents on a dollar order.

WHEN ORDERING—STATE WHICH - WRITE PLAINLY.
REMIT WITH ORDER - NO STAMPS PLEASE.

T & B SALES CO.

A division of the C. W. Terry Company

BOX 2504 - - - - - - - TULSA 1, OKLAHOMA

The Buffalo Antiques Galleries

850 Main Street, Buffalo, N. Y.

Your Best Customer Wants to Buy

ONE PIECE OR LOTS TO 1000 PIECES. RESALE CASH PRICES EXPECTED AND MUST BE SPECIFICALLY STATED IN FIRST LETTER. WE MAKE NO OPENING OFFERS.

Fine French Bisque, compote base; would make beautiful lamp. Pastel colors predominating in tan, green and blue. It depicts an autumn scene with three Grecian figures, deer, fish, basket of fruit, sheaf of golden wheat, etc. This is a fine stone quality Bisque and the detail is very minute. It is 17" high, base 11" dia., top 9½" dia. Minor imperfections. First $165.00.

The most perfect large Cuckoo clock we have ever had. Nothing nicked, all original and fine working condition. To own one of these large masterpieces of Black Forest carvings is a pleasure. They are quite scarce now and the others we advertised were much sought after. The size is 42" long and 29" wide and the price is $175. Better wire if you want it.

Pair of French Bisque Figurines: 20" high, pastels of cream, yellow and gold. The picture, and to say that they are proof, is sufficient. To execute the fact, they are a bargain at $145.

France and clocks and gold always appeal to me. You too should like this piece. It's in beautiful condition and the gold is original and brilliant, (has dome). Keeps good time and is outstanding and will add beauty to the finest home. Not gaudy or ornate, but very appealing. It is 17" high and 12" wide. Price $110.00.

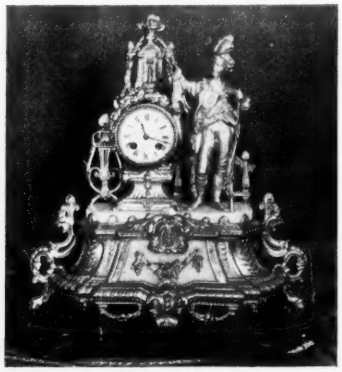

Small, unusual Empire sofa: 68" long, 33" high and 17" deep. All it needs is a nice covering as the finish is in very nice original condition, (like new). A beautiful start for someone setting up an antique apartment, as you can actually use and live with this in comfort and a pleasure to your pocketbook at $65.00.

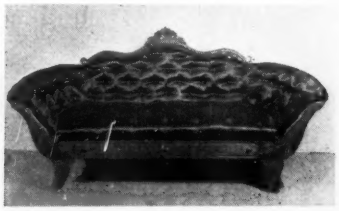

Marked Wedgwood jardiniere: 10" high and 10" dia. The beautiful light blue and white pieces won't need much description except that they are proof and priced at $45.00. The one on the right is a covered compote or punch bowl and is 11" high and 16" dia. Same as above except not signed. Both have usual figures in relief, etc.

The first closed arm gent's chair we have had pleasure of owning and I believe, the nicest I have seen because it's truly stately, even though it has to be re-glued and upholstered. Note the size: 46½" high and 25" wide at arms. Fit for a southern colonel or modern executive of calibre. I personally like it and there is only one; it's worth $165.00.

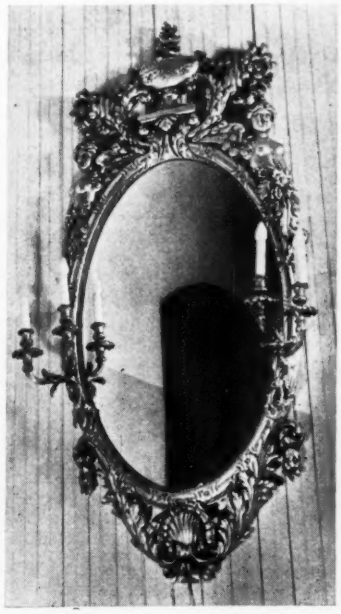

Fine burnished gold, Adams type, oval mirror with a pair of cast brass, 2 light sconces, orig. This is a collector's addition and in fine condition and a welcome size: 66" long and 30" wide. It's superbly carved of wood and very attractive. Net at $165.00.

French Sevres type porcelain vase in the ornate Baroque manner. The usual French cobalt base tones with much gold and white ornamentation. Fine floral decoration on reverse and a medallion on front with lady and gentleman on scenic grounds. Pieces like this are the ones everyone hopes to find in an antique shop but seldom does at a price they would like to pay, say $85, and that's what we will sell it for. It is 19" high and 10" dia., a handle has been repaired and a couple of flakes where the base and urn are joined. It's a two-piece and someone tightened the bolt, not noticeable or harmful. It's beautiful and you will be delightfully surprised and pleased if you get in the first check.

NOT ILLUSTRATED

1. Cased set of 6, pedestal type cups & saucers, small size, egg shell, beautiful pattern in blue, green and gold, applied inside and out in abundance over the white porcelain ground. Extraordinarily beautiful. $45.00.

2. Cased set of 6 demitasse; oriental signed. egg shell, peach, golden tan, opalescent; dainty birds and floral motifs in raised design. Most unusual bulbous cups and flat rimmed saucers. Very beautiful and unusual. $50.00.

3. Sterling silver flatware; Prince Albert design, complete service for 12. Total 75 pcs. Good weight. $115.00.

4. Black Chinese Oriental cabinet: 72" tall, 47" wide. Sliding doors and compartments. Also has open shelves for curios, all beautifully carved and ornate; with beautiful applied panels of ivory. An unusual piece. Photograph available. $175.00.

5. A most unusual and beautiful cast bronze figure; consisting of 36" bronze soldier with hanging coat and plumage; his foot rests upon a rock and upon his knee he holds an orphan baby which he is feeding from a bowl. A 15" cocker spaniel rests behind his thigh, as it licks the baby's feet. The entire example of workmanship and detail is so fine that descriptions cannot equal this master's work. It rests upon a beautiful walnut, sq. simple pedestal, 25" high. It came out of one of our finest homes and the reputed cost was $1400.00. We sincerely believe a depression value of this piece would be half of that, but in our strive for reputation of value we offer it for $400, and believe it beyond duplication.

6. Mahogany Empire table: 36" square, clover leaf, scalloped marble top, ingrained white. This table is simple in design and very graceful with its low cross-stretcher and scalloped aprons. Some varnish crackle. A fine example at a low price, $75.00.

7. Matched pair of curly maple side chairs; refinished and recaned. Simple design and beautifully American. $75.00.

8. Pair of mahogany corner cupboards; 80" tall and 36" wide. 4 shelves, full length open glass door. Simple design of the Lincoln period with a crest of scroll and cameo at the top. Good, original, usable condition. $175.00 pair.

9. Bear skin rug; a white bear skin with large head mounted upon a large brown skin, about 6 ft. long. $15.00.

10. Discs: 15" for Regina music box. Ea. $1.00.

11. Discs: 17¼" for Stella music box. Ea. $1.00.

12. Concert roller organ, not working, w. rolls. $10

13. Mira music box; takes 9½" records, but we have none available. $15.00.

14. Blown barber bottle; cobalt blue, with enameling. $10.00.

15. Bull dog, cast iron door stop. $5.00.

A thousand and one thanks to the folks and dealers that have sold us student and Rochester lamps as per our request in the May issue. Of course that was our main request and too we were happy to receive the furniture and we again make the appeal "Send us lamps; we need them." Actually we cannot get them fast enough. We can use hundreds. See that May issue for our desires; please do it today. We have bought from and sold to every state in the union, and sell regularly to many dealers throughout the country. We have a very large stock and a visit to our galleries will be worth your while. There are 78 dealers in this locality, so bring your check-book as you will not be able to resist the bargains in Western New York.

All advertised prices net, crating and shipping additional.

We have one of the largest stocks of fine merchandise in Western New York. It will pay to stop this summer and find that hard to obtain article or supply your stock from our Galleries. Our prices permit resale.

TRACY'S PRODUCTS

SUPPLIES FOR DEALERS AND COLLECTORS

Postage Paid on Orders For $1.00 or Over. — No C.O.D. Orders Please

ALL TRACY PRODUCTS ARE TESTED AND GUARANTEED.

Attractive Quantity Discounts ***24 Hour Service On All Orders.***

Order Direct From E. W. TRACY, Rutland, Vt.

Mends:
- China ware
- Pottery
- Porcelain
- Majolica
- Terra Cotta
- Luster ware
- Salt Glaze
- Bennington
- Dolls Heads
- Figurines
- Bisque
- Parian ware

BROKEN CHINA?

MEND IT YOURSELF *The Easy Way*
with TRACY'S CHINA FILLER
—The All-Purpose China Mender—

TRACY'S CHINA FILLER is a grey-white paste that becomes extremely hard when exposed to the air for a few hours. It requires no heat. It is unequalled as a cement for china and all ceramic ware. Tracy's China Filler can be used to build up missing parts such as handles, spouts, knobs, etc. It can be filed, sanded and machined. Repairs can be easily finished by blending oil colors with Tracy's china glaze.

Complete Repair Kit Includes:
Generous size china filler,, china glaze for finishing, and booklet on china mending. $1.25 postpaid

SPOTSAWAY

A SPECIAL CLEANER

FOR: Lamp Shades - Dolls - Oil Paintings - Stencilled Trays - Statuary - Tole Lamps - Marble - Alabaster and All Painted Work.

Loosens Dirt Instantly

JUST RUB LIGHTLY over soiled article with a cloth dampened with "SPOTSAWAY"

Dirt Vanishes

8 Oz. Bottle $1.00 Postpaid

CONTAINS NO SOAP OR ABRASIVES

— Harmless to Your Hands —

EVERSHINE

SILVER PLATING POLISH

CLEANS - POLISHES - PLATES IN ONE EASY OPERATION

JUST RUB IT ON . . . *Actually leaves a bright - shiny coating of PURE SILVER*

ON:
- STEEL
- BRASS
- COPPER
- BRONZE
- ZINC
- SILVERWARE
- JEWELRY

ANYONE CAN USE "EVERSHINE"

2 Oz. Bottle $1.00 Postpaid

TRACY'S REPAIR CRAYONS

For filling small holes and gouges. For covering scratches and mars. Suitable for furniture, woodwork, picture frames, leather, plastics, metal, china, linoleum. A Thousand Uses Around Home or Shop. 8 Colors including: Light, Medium and Dark Mahogany; Light, Medium and Dark Maple; Light and Dark Walnut.

Always Ready for Use — Never Messy.

Order a set of Crayons today. You will find them indispensable.

Complete Set of 8 Crayons $3.00 Postpaid.

OIL COLORS

FINE QUALITY COLORS IN OIL MIXED READY FOR USE

For finishing repairs, for china painting. Can be mixed with paints, varnishes and enamels.

Medium Green, Deep Blue, Bright Yellow, Bright Red, Brick Red, Rich Brown, Gold, Copper, Raw Umber, Burnt Umber, Raw Sienna, Black, White, Silver. Blend any desired shade with the above colors

Sm. Jar (state color) 30c; Set of 15 Colors $4 postpaid.

Lovely

FLOWER PRINTS

By Prevost

In Full Color

Size 9x12 6 Subjects

Also:
- GOULD BIRDS, 10 Subjects
- WOOD'S DOGS, 6 Subjects
- SPORTS, 4 Subjects
- OLD MASTERS, 10 Subjects
- FASHION PRINTS, 10 Subjects

All 9x12. Fashions 10x13.
ALL BEAUTIFULLY COLORED

Six Prints Alike or Assorted

$1.25 Postpaid

Extra Prints 25c each
No Order for Less Than 6 Prints.

FURNITURE GLUE

Extra strength Glue for furniture and all wood joining. Also used for leather, marble, plastics, glass and metal. Makes firm joints. Always ready for use.

3 oz. Bottle 30c postpaid with Orders for $1.00 or Over

FURNITURE CREAM

For cleaning and polishing furniture, wood work, painted work, porcelain and enameled surfaces, refrigerators.

RUB IT ON — WIPE IT OFF

The smoothest polish you ever used. Hides small scratches and mars. Finger marks will not show on its satin finish.

8 oz. Bottle $1.00 Postpaid.

E. W. TRACY Box 549 RUTLAND, VT.

Ye Olde Trading Post

30 Mystic Street — Arlington 74, Mass.

Antique Dept. under personal management of Virginia A. Kearney.

Largest Antique and used Furniture Store in Massachusetts.

150,000 Items

Outstanding Collection Authentic Colored Glass, China, Bric-a-Brac, Furniture.

1. In a lovely deep shade of green, is a rare Bohemian 9⅜" bowl, 3½" deep, finely etched with vintage pattern, proof ---- $15.00
2. Perfect pair blue thousand eye 7" compotes, 3 knobs, $8.75 ea.; pr. ---- 17.00
3. Early, brown Rockingham ware, Toby jug, 6" tall, perfect ---- 7.50
4. Unusual, choice, Mettlach liquer set, has handsome 11" round tray bearing castle mark. Attractive 8½" handled jug, 6 small 2" handled mugs. Beautifully colored and executed. Rare set 45.00
5. Proof, 9" brilliant, flint, bell-toned, knobbed stem. compote, Roman Key, petticoat base ---- 12.50
6. Most attractive blue handled decanter with gold & white enameling, original matching blue stopper, 12" overall. Perfect graceful piece with footed base 10.00
7. Perf. Lion creamer, $9.75; Celery vase 12.75
8. A fine collector's pitcher is a blown 9" milk glass, bulbous, ruffled top pitcher. Dec. is pastel flower sprays with picture of Wm. Jennings Bryan. Proof ---- 16.75
9. Perfect Beaded Grape Medallion covered butter ---- 7.50
10. An apple green Wildflower, a platter with turned side edges, 11"x8½". Two very small flake chips. Guaranteed old 9.00
11. Two attractive red cruets. One block and fan pattern with clear stopper, 8½" overall, $8.75. The other is red with narrow clear base, red square blocked stopper, 6¼" overall. Both perfect ---- 7.50
12. Handsome blue Medallion cov. compote, stands 12" tall overall. This old piece has a shallow check on cover's edge. Very inconspicuous because of shape. Lovely piece ---- 12.75
13. Finely shaped dark green gold-stone bowl, 3⅝" tall. Pinched top. Blown cased glass, with sparkling pin-point gold flecks, run between layers. Unusual piece, perfect ---- 6.75
14. Two perfect sparkling blue Daisy and Button bowls are a 9¾" medium blue paneled berry bowl, Lee 171, $11, and an 8¼" triangular blue bowl ---- 8.75
15. Stunning pr. early blown in the mold, flint 9", knob stemmed Waffle celery vases, Lee 46. One has a ¼" flake chip on edge of base, lovely brilliant, bell-toned. Pair ---- 19.75
16. A 6¼" frosted syrup jug, fine top, h. a. crimped handle, dec. small yellow enam. flowers, blue centers, proof 6.50
17. Brilliant Horn of Plenty cog. sugar. Steeple topped cover. Flint, bell-toned. All perfect but one very small check on outer rim of base ---- 13.75
18. Complete, charming very old Wedding Ring tea set, of better quality china. Raised white dec., beside unworn gold bands. Lovely teapot, covered sugar, creamer, bowl, pair large cake plates, 12 6⅞" plates, 12 cups & saucers, 12 5" sauce or dessert dishes. Three defects in whole set. 1 cup, teapot cover, sugar base have small age cracks. Here is something unusually fine in an old tea set. Packed with extra care, for 54 pieces ---- 65.00
19. Early flint, Bull's Eye and Diamond Point spill holder, or spooner, 5½", has flared top, rare piece, perfect ---- 7.50
20. Two pretty, inexpensive 4 piece sets, with covered sugar, covered butter, creamer & spooner. Both sets proof and sparkling. One is Swag Block pattern, frosted raised blocks makes it very pretty. Kamm III, 191, set, $12. Other is bevelled Diamond with Star, Kamm II, 74, set ---- 11.00
21. Two pair 3" opalescent Sandwich tiebacks. Pewter knobs & screw fixtures perfect, guaranteed old, pr. $5.75; lot 10.75
22. Five perfect, light blue I. T. print goblets, 6¼" tall. Exactly like Lee, 161, Line 1, No. 4, ea. ---- 4.00
23. For the early Am. pottery collector. A sweet 7", very bulbous handled jug. Fine green glaze with yellowish tan flecks. Excellent condition, probably Merrimac Valley ---- 5.00
24. Sweet small pair milk glass, Cosmos patterned night lamps. Have original pastel flowered shades & small chimneys, 8½" overall. Old, all perfect. Pair ---- 32.50
25. Rare, heavy bluish opalescent, plain, cup plate. One pin-head rim check. A beauty and very early ---- 6.75
26. Pair footed based 7¾" Bristol vases. Pale peach tops. Dec .is cupids in pastels, nicely shaped. Small cup-shaped tops are well adapted for sweet pair bed-room lamps ---- 15.00
27. Beautifully colored oval Majolica, 11¼"x8¼" platter. Proof. Colorings are rose red, yellow green and brown. Leaf dec. ---- 5.75
28. Rare early Falling Star, or Punty (McKearin Plate 196, No. 4) covered sugar. Base has inconspicuous small check on top edge. Fine piece glass 15.00
29. Satin glass cracker jar, white to pale green. Nicely painted with pink roses. Fine silver cover and handle ---- 10.00
30. A very unusual 4¾" vase, very much resembles lovely Tiffany, but is marked Loetz, Austria. Proof ---- 6.75
31. This early tea set is Liverpool black transfer. Rare pattern (girl with the doll). Set considerably over 100 years old, but very complete. All handles, knobs, perfect. Some minor chips and few time cracks. Boat-shaped teapot (excellent, condition). Covered sugar, creamer, wastebowl, 6 cups & saucers. Fine value ---- 38.75
32. Nicely decorated, Dresden type, marked C. T. Germany, 10¼" deep, footed bowl. Perfect ---- 5.00
33. In tea leaf; 3 marked Anthony Shaw plates, all proof. Two 8⅞" plates, $2.75 ea. One 7⅞" plate, $2.50. Sweet beautifully shaped, "Challinor" cov. veg. Small flake chip on cover edge 4.00
34. Six marked "Germany," china tea cups and saucers, prettily decorated with colored flowers & birds. Earlier heavy type china, but translucent, set 9.50
35. 12" Tall bright red and crystal lemonade pitcher, with 4 nicely shaped matching tumblers. Attractive perfect set. All red, except narrow band of crystal saw-tooth at base. Set ---- 18.50

Dealers: For perfect, attractive, salable small items in glass and china, try our *"New England Special"* $25.00 order. Time does not permit descriptions of individual items, but be assured of good values.

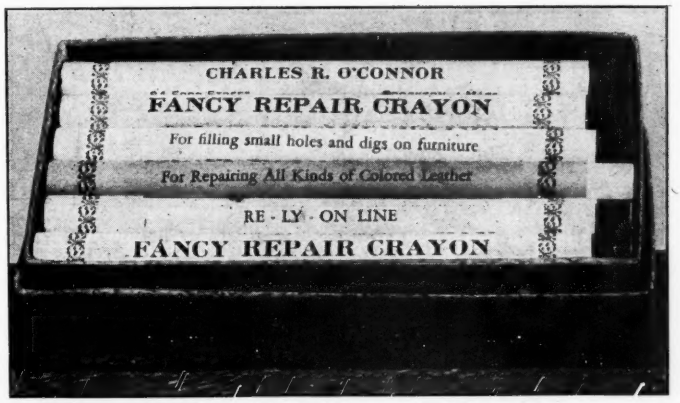

FURNITURE REPAIR CRAYONS

For touching up nicks and small holes in furniture. Especially good for the drivers of furniture trucks. Comes packed one dozen to a box; 3 shades mahogany, 3 shades walnut, 6 shades maple.

Per dozen $4.00

PICTURE FRAMERS REPAIR CRAYONS

Are used for filling nail holes, corners, and nicks in frames. 13 shades: 3 shades walnut, 3 mahogany, 4 maple, 2 ivory, 2 black, 1 red, 1 white, 1 silver and 1 gold, $6.

LINING GOLD AND SILVER CRAYONS

This smooth crayon very good on silver and gold frames. Packed 3 shades of silver, 1 platinum, 3 of light gold, 3 of medium gold, and 3 dark gold, $9.

Our FANCY REPAIR CRAYONS great economizers. Rub on leather shoes, handbags, luggage, books, furniture nicks, pottery, metal, wood. Work better if kept in warm place; colors may be blended; can be melted like sealing wax. Save innumerable repair bills. mhp

We have 5000 Satisfied, Consistent Users.

Shipped C. O. D., Check or Money Order.

CURRIER'S FRAME SHOP

276 MAIN STREET, BROCKTON, MASSACHUSETTS

SOLE DISTRIBUTORS IN THE U. S. A.

Beer Steins Wanted

With Following Words or Markings:

1. "GUT-HEIL"
2. "KRAFT-HEIL"
3. DUMB-BELLS DECORATIONS
4. ATHLETES LIFTING DUMB-BELLS
5. BEARDED MAN, JAHN, F. L. JAHN
6. GYMNASTIC SCENES

Look for Cross made up of "4 F's"

Also Wanted: Statues of Athletes Lifting Dumb-bells.
Check Your Collection or Stock For These Athletic Steins.

GOOD PRICES. DESCRIBE SIZE, ETC.

Siegmund Klein's Gym
717 Seventh Ave., at 48th St.
New York City au64p

Collector Wants
OLD MECHANICAL BANKS
STATE PRICE AND DESCRIBE FULLY
s64p
GILBERT H. NESLER
505 E. Victoria St. Dyersville, Iowa

WANTED: Historical Flasks and Bottles:—

I am in the market for the purchase of flasks and bottles, especially rare varieties and rare colors in the Historical Flasks and Bottles. Will buy single specimens or entire collections. If you have or at any time acquire any Historical Flasks or Bottles it will pay you to write me before disposing of them. tfc

GEORGE S. McKEARIN — Hoosick Falls, New York

BANK COLLECTORS!

If banks you wish to sell,
Write me; I do it on commission.
If banks you wish to buy,
Don't treat me with omission.

My list is large and ample.
Every item is a bet.
"Elephant and Locked Howdah," for example:
Just a hundred and fifty, net.

Collectors! Get your "range"
On sales through my Exchange!
mh74c

Henry W. Miller
18 Elliott St.,
Mt. Vernon, New York

Handmade
MOUNTAIN JEWELRY

© MOUNTAIN MAKERS ASHEVILLE N.C.

Our Smoky Mountain craftsmen—the slow-pokes—make purty things when they can get the silver. To mention a few: Dogwood Blossom, Wild Geranium, Four Leaf Clover and Lily pins and earrings.

DEALERS, PLEASE WRITE

MOUNTAIN MAKERS flyc
Asheville, North Carolina

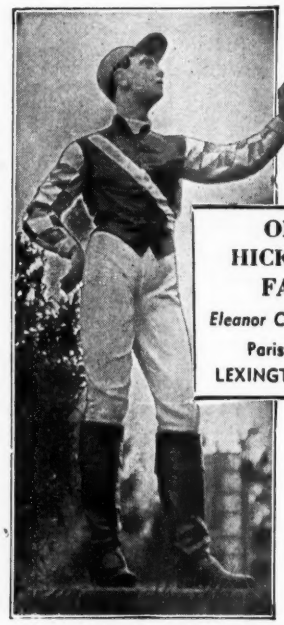

OLD HICKORY FARM
Eleanor Chinn Steele
Paris Road
LEXINGTON, KY.

All items Proof unless otherwise stated
Satisfaction guaranteed or money refunded if returned within five days. Mail order and by appointment only.
Shipping Extra - No C. O. D. - No Parcel Post

ALL ITEMS OFFERED COLLECTORS' PIECES

1. Pink and white Nailsea hand paperweight. Length 6", width 2¾" ---- Inquire
2. Battersea enamel perfume ball with figures of children. Length 1½", circum. 2¾". ---- $42.50
3. Blonde Parian doll head. Ht. 3¼", 2¾" by 1¾". ---- 40.00
4. Ten Augustus Rex shell shaped sauce dishes, border scalloped ending with handle of pink and blue plume trimming, medallions of flowers surround center. Each dish has different court scene. 1 canary, 1 cornflower blue, 1 crushed strawberry, 2 robin's egg blue, 2 emerald green, 3 salmon pink. Ht. 1¼", 5¼" by 4¼", ea. ---- 12.50
5. Pair of French Bisque miniature figurines trimmed in lace, brilliant goldleaf colonial costumes sprinkled throughout with ruby, sapphire and gold beads. Ht. 5½" ---- 45.00
6. Kelloggs and Thayer print of James Knox Polk, Eleventh President of the United States, 12" by 14" ---- 35.00
7. Mother of Pearl fan gold sequins trimming on net signed Ernest Kees in original leather box ---- 55.00
8. Silver lustre footed bowl lined in gold, scalloped and fluted rim with embossed design on outside. Ht. 3¾", diam. 8½" ---- 35.00
9. Pewter teapot graceful shape, ball feet, wooden knob and handle. Design engraved over body of teapot. Ht. 6½", length 11½" ---- 35.00
10. Pair of Onion Meissen crossed swords footed salts. Ht. 1¼", diam. 2¾" ---- 17.50
11. Staffordshire trinket box, child in high chair with hand resting on large dog beside chair. Ht. 3½", 2¾" by 1½" ---- 22.50
12. Tricorn shaped shell pink frosted glass hinged box. Purple violets beautifully enameled on cover and also on front of base. Ht. 3", 4½" by 4" ---- 16.00
13. Clear glass hunting case watch, goldleaf etching, 2" by 2" ---- 12.50

auc

WANTED
This and Other Rare
Mechanical Banks

ALSO MECHANICAL CAP PISTOLS
auc
W. FERGUSON 280 Fourth Avenue, NEW YORK 10, N. Y.

Wanted!
MECHANICAL
PENNY
BANKS

DR. A. E. CORBY
(Collector)
44 Wall Street
New York City
jec

MUSICAL CLOCK

Made about 1830, in Prague, Czechoslovakia.
Strikes chime on quarter hour, and strikes hour.
At hour strike, music box plays a lengthy, beautiful Bohemian air.
Plays two airs. aup
Photograph 10c.
A RARE CLOCK. GUARANTEED.

GRAMP'S CLOCK SHOP
P. O. Box 103, Oroville, Calif.

WANTED: OCCUPATIONAL SHAVING MUGS like example above (Postman).
These old mugs featured many trades.
op
W. PORTER WARE
Sewanee, Tennessee

WANTED . . .

Barber mugs used by undertakers, tailors, doctors, engineers, etc.
State price and describe fully.
o64c
F. W. PATTERSON
Box 1730 - Atlanta 1, Georgia

Special Beer Steins Wanted!
Showing ANY of these words: VATER JAHN, GUT HEIL, KRAFT HEIL, Four "F's" and Gymnastic scenes. ap
Best Prices Paid. Prompt Payment.
G. NISIVOCCIA
218 Mt. Prospect Ave., Newark 4, N. J.

★ Bill Kane ★★

Pleasant Valley, Pa.

"begs to expose for sale" useful, beautiful antiques, moderately priced: ★ Set of 6 Pa. Plank Lyre Back Chairs with original decoration; deep red-to-mahogany background, lyre-like detail in gold; beautifully turned legs, graceful top top collar; most unusual chairs in design & decoration; perfect $140 ★ Pine Hepplewhite Chest of Drawers; 40x20x38" high; 4 drawers with knobs; solid ends; clean lovely lines, excellent condition, refinished $90 ★ Pine Dressing Table, 30x15x29" high; full width drawer, well turned legs, charming scroll in back; ref. $28 ★ Child's Windsor Rocker; 13½" seat, 25" high; delightful old chair, sturdy enough for an adult $22 ★ Pair Canada Goose Wooden Decoys; 15" long, 9" high; remarkable carving of head and beak; simple old decoration in red, white and black; perfect; each $7.50 ★ Large Hand Gouged Oval Wooden Chopping Bowl; splendid for use in kitchen, or when waxed, as table centerpiece $6 ★ Set of 6 Individual Salts; octagonal, ribbed sides, frosted ship in base; proof; set $4 ★ 10" Canary Glass U. S. Grant Peace Plate, with maple leaf border; proof $6 ★ 10"Dark Blue Staffordshire Plate in "Farm" pattern; lovely clear print of lively country scene; proof $5 ★ 10" Sepia Staffordshire Plate, "Gipsy" pattern; gipsies make camp under gnarled tree, near peaceful village; proof $4.50 ★ 8½" Green Staffordshire Plate, "Baronial" pattern; exquisite castle scene, with frolicking dogs; proof $5 ★ Set of 6 5" China Sauce Dishes; blue & gold border, hand painted cherries, currants & leaves in center; fine quality china, beautiful coloring; proof: set $8.50 ★ Pair Large Canton Ginger Jars with Covers; 7" high, 5½" diam.; rarely found with covers intact; primitive beauties, proof; pr. $30 ★ 4½" Tole Syrup Pitcher; hinged cover on spout, charmingly decorated $5 ★ Pair 3" Pewter Boots; souvenir Chicago World's Fair of 1893 $3 ★ Unusual Heavy Copper Pan, 10½" diam., 6" high; swooping wrought iron hinges & handles; dovetailed, copper rivetted, rolled edge; burnished $15 ★ Large Walnut Stretcher Table; 36x64x29½" high; legs have lovely old pole lathe turnings, stretchers all around base well above floor, deep drawer; top is removable; very old table in sound, handsome condition; ref. $105 ★Crating secure packing & prompt shipping included ★★ Bill Kane ★★★★★ ★★★★★★★★ At the Sign of the 13 Lucky Stars, on Route 212, Pleasant Valley, Bucks County, Pa. ★★ Good luck ★ auc

Antiques to the Trade

●We sell at wholesale prices and often have good bargains to offer to those who buy to resell again. A list of goods now on hand ready for shipment at short notice is available. Others buy with confidence and satisfaction by mail—why not you?
●If you wish to purchase good desirable old furniture in quantity lots, it would, we believe, prove to your advantage to contact us at your earliest convenience.
●Note—Please send a wire in advance of arrival.

W. J. FRENCH
10 High Street Camden, Maine
tfc

STUDENT LAMPS

— WANTED —

Also, Old, Colored Shades, Complete Fairy Lamps.

Mildred Mundt
17 Salisbury Ave., Blasdell 19, N. Y.
au64c

CLOCK DIALS

STEEPLE CLOCK

4¼" or 5" Dials. Can be cut to fit any Steeple Clock. Cards 5½"x8" & 7"x11" overall.

OTHER CLOCK DIALS

Size Dials: 4¼"-5"-6½"-7¼" & 8", with 1" margin. Can be assorted lots. One 50c. 3 for $1. Dozen $3. Postfree.

Printed on Glazed Index Bristol

HOBBY SHOP 2742 CASS AVENUE DETROIT - MICH.

I will pay top price for MECHANICAL BANKS

Damaged Banks if rare will be accepted.
tfc

HARRY G. MILLER
Collector
1418 Walnut St. Kansas City, Mo.

SHAVING MUGS

I WILL BUY OCCUPATIONAL MUGS. I AM INTERESTED ONLY IN MUGS WITH PICTURES OF OWNER'S OCCUPATION OR TRADE.
ap74p

ANSELM FRANKEL
Greenfield — Massachusetts

Collector Wants

MECHANICAL BANKS

Best Prices Paid

o64p

FRED H. SODEN
65 Alpine Dr., Rochester 10, N. Y.

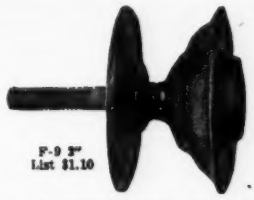

F-9 3"
List $1.10

We are now producing many of our brasses.
No catalogs on hand,
but let us know your requirements.
s64c

BALL and BALL
Ball Bldgs. WEST CHESTER, PENNA.

ANTIQUE CRYSTALS

FINE OLD CRYSTALS IN VARIETY
(Send Sketch)

ARTHUR J. SUSSEL
18th and Spruce Sts.
Philadelphia 3, Pa.
tfc

Pillsbury Institute of Flour Milling History
711 Metropolitan Building,
Minneapolis 2, Minnesota
wishes to purchase mementoes and relics of historical interest relating to flour milling and allied industries.
tfc

WANTED: OLD MECHANICAL PENNY BANKS — IRON & TIN TOYS

ALWAYS IN THE MARKET TO BUY. ALWAYS FAIR PRICES.
LIST OF DUPLICATE MECHANICAL BANKS FOR SALE to Collectors on application.
DUPLICATE TOYS FOR SALE — Let me know your specific wants.

F. L. BALL, 45 Fresh Pond Lane, Cambridge 38, Mass.

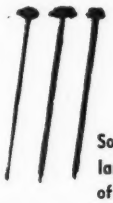

EXTRA PRISM PINS

Soft Brass, 1 inch long, large heads, for all sizes of Glass Prisms.

1 ounce (200 pins) ..... $ .50
3 ounces (600 pins) 1.00
1 pound (3200 pins) 4.25

(Reduction in number of pins per package is due to extra large heads)

ALL PREPAID TO YOU. MONEY REFUNDED if you are dissatisfied for ANY reason.

MAIL ORDERS ONLY
Subject unsold. Personal checks accepted.
tfc

L. H. KASSEL & CO.
Fort Worth 1, Texas

ANTIQUE FURNITURE AT WHOLESALE PRICES

One Piece or a Carload

W. J. FRENCH
10 High Street, Camden, Maine
Victorian and Early American Glass
tfc

I Will Pay . . .

these prices for METEORITES, iron or stone, or for any specimen of native (natural) IRON (not iron ore but metallic iron) found on the surface or plowed up:

Under 5 pounds, $5 to $25.
5 to 25 pounds, $25 to $75
25 to 50 pounds, $75 to $125.
50 to 100 pounds, $125 to $200.
tfc

S. H. Perry - Adrian, Mich.

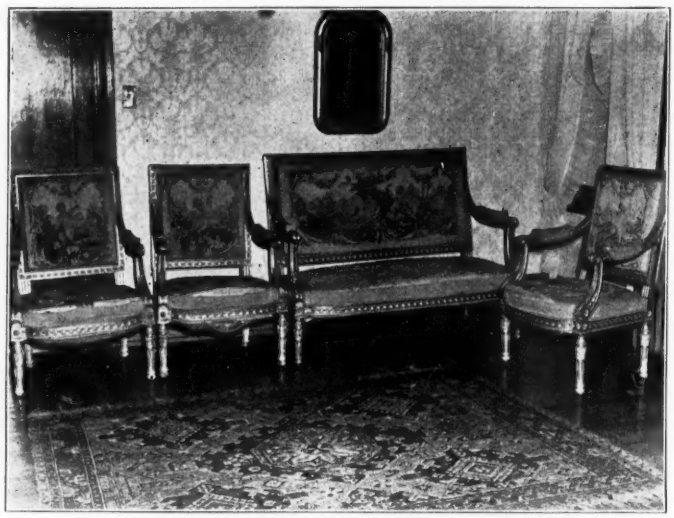

Four-piece gold leaf set Aubusson tapestry, crated $500.00

Also old colorful glass and colorful china; over 5000 pieces.
Have large stock of refinished furniture.
Send us lists of any colorful glass or china you have for sale.

STOCKADE ANTIQUE EXCHANGE

Ph. Hagerstown 3174 M **Funkstown, Maryland**

Funkstown is 2 miles South of Hagerstown, U. S. Route 40.
Always open on Sundays aup

I am interested in the purchase of a few old daguerreotype cases with or without pictures, but of the Ebonite or hard rubber so-called material.

Not interested in paper or leather cases at this time.

What have you to offer?

tfc

W. F. KAYNOR

168 Buckingham Street **Waterbury 38, Connecticut**

Ring Ball Shade Holders
for all BALL Shades
with 4 inch bottom opening

No. 42 For regular No. 2 flat wick burner
No. 57 For regular No. 3 flat wick burner
No. 68 For No. 3 round wick "Rochester" burner

1 Holder for	$ .50
3 Holders for	1.00
1 Dozen for	3.00
4 Dozen for	10.00

Assorted as you wish. Please be SURE to specify which styles you wish, ordering by numbers as shown. tfc

ALL PREPAID TO YOU. MONEY REFUNDED if you are dissatisfied for ANY reason. tfc

Mail Orders Only - Subject Unsold - Personal Checks Accepted

L. H. KASSEL & CO. **Fort Worth 1, Texas.** ***Dept. 11***

Wanted . . .

Old Mechanical Toys, Banks
and Jobbers Catalogues

State Price and Describe Fully

THORNTON C. THAYER
74 Wall St., New York ap74p

GENERAL AUCTIONEERS AND APPRAISERS
WE SPECIALIZE IN LIQUIDATING ESTATES.
Auctions conducted in private homes.
Refer to the Northern Trust Company.
—o— tfc

WILLIAMS, BARKER & SEVERN CO.
ESTABLISHED 1879
PHONES: HARRISON 3777-3778
229 So. Wabash Ave. Chicago, Ill.

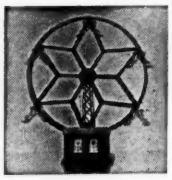

WANTED MECHANICAL BANKS

Will Repair
Banks
at Fair Prices

A. W. Pendergast
900 Maple Avenue
Terre Haute, Indiana

WANTED - RARE ONES
MECHANICAL BANKS
WILL PAY TOP PRICES

●

ap7

RICHARD M. LEDERER, JR.
285 Madison Avenue, New York 17, N. Y.

For Sale: Victorian, carved, cherry Bed and Dresser. Extra large mirror. Good cond.

$300.00

Picture Sent on Request. aup

M. J. RYLEY
6126 Vista De La Mesa, La Jolla, Calif.

Want to Purchase for My Collection:
MECHANICAL BANKS - UNUSUAL GUNS
MODERN & ANTIQUE CLOCKS & WATCHES
jn74p

RICHARD VAN HOOSEAR
151 Bayshore Blvd.
San Francisco 24, California

GRANDFATHER AND SHELF CLOCKS

Complete Restoration of Weight Driven Clocks. - Hands Cut - Cases Repaired
Dials Redecorated Correctly With Original or Authentic Designs

●

WILLIAM L. LOHSE
Jonestown, Pennsylvania
d64

2 Wooden Hand Carved Eagles
From old Boston pilot boats.
Good Condition.
$150 each; $275 for the pair crated.
aup

E. F. THAYER
Lynnfield Center, Masschusetts

It Won't Be Long Now

SEPTEMBER

2--3--4--5--6

OPENS SEPT. 2—LABOR DAY; 11 A.M. TO 10:30 P.M. DAILY

RAJAH TEMPLE - READING, PENNSYLVANIA

READING, PA. ANTIQUES SHOW

▲

This Show is the Talk of the Country

More Good Furniture is Sold Here Than in Any Other Show.

SORRY ALL BOOTH SPACE IS SOLD.

D. S. Clarke, Mgr. — 919 Spaight St. — Madison, Wisconsin

P. O. Box 1097 Providence, Rhode Island

A magnificent cherry chest on chest,

very early dovetailed case and dovetailed drawers, and having all but three original brasses. The substitute brasses are an excellent match. It is 72" tall, 37" wide and 17" deep. It stands on handsome bracket feet and is beautifully refinished with old hand rubbed luster. Write.

An early Victorian carved rosewood gent's chair, with gorgeous rose and flower carving on top and on apron front, beautiful cabriole legs and knuckle carving on arms. It is an open arm chair, exquisitely proportioned and in perfect condition. The carving is the finest. The covering is usable. Price.....$200.00

A fine old bow backed Windsor side chair with 7 spindles, and pegged through legs, and plank seat, saddle shaped. A beautiful, early New England chair in perfect condition, all refinished. Price $35.00

A Victorian mantel ornament: a square, white china vase striped with turquoise, with pink tassels at each corner and a kitten peeking over the top. The colors are lovely. It stands on four graceful feet and is 5" tall. Condition perfect. Price $8.00

A pair of beautiful white Bristol vases decorated with gold and exquisitely shaped. They are nearly 9" tall and perfect. Price..$20.00

A gorgeous small mahogany desk that is a little gem. It is 38" tall and 29" wide. Made of the very finest mahogany with perfectly beautiful brasses, three small drawers and a full length drawer and cupboard doors below. The writing surface folds down and the interior is lovely. This piece is genuine, old, and perfect. $80.00

Two demitasse that stand on four feet each, one is cobalt blue and white with gold, one is yellow and gold. Both are perfect and exquisite, but not a pair. Price for 2 $10.00

Two demitasse marked Haviland Limoges with pink blossoms and gold very beautiful and delicate, shape exact duplicates, but decoration slight variation. Price for 2.....$10.00

A colorful and unusual toby jug with a garland of strawberries around the base. His coat is royal blue, his waistcoat is buff, his breeches are tomato color, his stockings are bright yellow, and he has a yellow cockade on each side of his hat. He is looking at his watch and he is plentifully touched with luster. He is old and perfect and is 7" tall. Price.....$22.00

A fine maple Boston rocker finished in the natural wood. This is an early, plank seat rocker, in perfect condition and very comfortable. It is medium size, and graceful. $32.00

A handsome, carved, mahogany shelf clock by C&N Jerome, dated 1835. This is a perfectly beautiful clock in perfect running shape. The picture has been expertly restored and is really beautiful. It is 37" tall and 18" wide and very ornamental. Keeps perfect time and has musical strike. Has 8-day movement. $80.

A rose mahogany chest of drawers with a part top of white marble. Very handsome crotch mahogany on drawers, graceful bracket feet and scrolled back, exceptionally fine brasses. Four full length drawers, two drawers above. Measures 38" across the front, fine old dovetailed drawers, and exquisite finish. In perfect condition. This is a beautiful, decorative, living room piece. Price.....$100.00

The prettiest toilet set we have ever had. Mkd. Cauldon, England, it is decorated with pink and yellow iris, and grey green leaves and lavishly encrusted with gold. It consists of bowl and pitcher, soap dish, (lovely enough for a living room cigarette holder), vase, and mug, small pitcher, and a covered jar that could be used for a jardiniere. The colors are exquisite, and even the inside of the soap dish is decorated. Every piece is perfect. Not only is the gold applied, but it is blown into the texture of the porcelain. Price comp. $38.

Bohemian goblet in ruby glass with cut through design of grapes and leaves. Very early glass. Beautiful color and perfect. Price.....$8.00

A copper chafing dish complete with tray and spirit lamp in working condition. It has been burnished and the inside surface has been silvered so that it is in perfect shape to use. This one is a beauty. Price.....$30.00

A set of six fine, old, maple, fiddle back chairs, with deep roll at back and seat. These chairs are early New England cabinet maker's chairs, they are an exquisite color, mellow and rich, and they have all been newly recaned and are in perfect shape. They are extremely handsome, and usable, and sturdy, and are over 100 years old. Price.....$150.00

A beautiful brass student lamp with the original white 7" shade, all burnished and wired. This is a perfect old lamp with the date right on it, and it is in perfect condition ready to plug in. Price $65.00

A fine early Victorian gent's chair in walnut, with open arms and beautiful cabriole legs, and simple but elegant finger carved frame. It is in perfect structural condition, but it should be recovered. Price.....$110.00

All Prices Net ★ No C.O.D's. ★ Carrying Charges Extra

SAVE THESE DAYS — October 21-26

Chicago Antiques Exposition & Hobby Fair -- Stevens Hotel

Woodhurst's ANTIQUES GIFTS

"The House of Hobbies"

DENVER 2, COLORADO

Store	*Shop*
1516 Broadway	**90 Penn Street**
Keystone 7562	**Race 2576**

LAMPS — CHINA — GLASS — FURNITURE

WANTED: Classic Butter Bases 7¼" Rd. D&B Colored Plates, Amberina, small pieces; Sets of castor bottles only; Ball shade, brown w. raised lions heads; 14" Red Hob. Hang Lamp Shade. tfc

Hobbies

The Magazine for Collectors

2810 S. Michigan
Chicago 16, Ill.

AUGUST, 1946

The 51st Year *The 6th Number*

$2.50 per annum in U. S. and possessions

O. C. LIGHTNER
Publisher

PEARL ANN REEDER
Editor

AMONG THE ARTICLES IN THIS ISSUE

The Joys of Old Silver Collecting . . . Apple Parers in Museum Exhibit . . . Historical Records . . . Favorite Pioneer Recording Artists.

Lady Luck in Dolldom . . . Cleveland Print Club . . . Gliden Tour Revival . . . Paintings at Auction . . . Sets of Goofies.

Hirsute Lore . . . Glass and China Boxes . . . Publisher's Page . . . News from Washington . . . Numismatic Thoughts . . . Recollections of An Old Collector.

Notes on Arms Manufacturers . . . My Friend Alfred Housman . . . Indian Mounds . . . Indian Lore - Ancient and Otherwise.

In a Day's Mail . . . Old Even When New . . . Views of Famous Caverns . . . Mineralogical Thoughts . . . "At the Sign of the Crest" . . . Briefs . . . Early Papers.

ADVERTISING RATES:

Classified

7c per word. This rate applies to both for sale and wanted to buy classified ads.

Antique Directory

The advertiser is allowed to list his name, address and specialty, totaling 115 letters, characters and spaces, or three lines, for a total cost of $9 per year: $5.50 for 6 months. Change of copy is allowed every 3 months.

Display

$5 per inch (1" deep, 1 column wide). (If you desire to advertise on a contract basis, write for rate card.)

All new advertisers must submit 3 references, and allow plenty of time for checking before publication.

Small jug of plate; larger jug, French solid silver with ivory handle; largest jug, Sheffield; coffee pot, Sheffield. Illustrated from the collection of Edna Merritt.

THE JOY OF OLD SILVER COLLECTING

AGNES L. SASSCIER

During the last few years there seems to have arisen quite a renewed activity in the collecting of old silver, and while most of us are cognizant of the desirability of 16th, 17th and early 18th century silver, and of the monumental achievement in gathering, classifying and placing it in museums and fine private collections, still many of us who wish to use our collections for practical purposes, will turn to the silver of the late 18th and early 19th centuries, as our particular field.

The inherent beauty of such patterns of another day, as Sheaf of Wheat, Shell, Flower Basket, and their more severely tailored but not less lovely sister, the Fiddle pattern, will completely satisfy the most exacting taste. Paper thin in delicacy, slender and wholly delightful to the touch, they hold a double lure, for having completed a service of available pieces of this older silver, one can round it out with pieces for today's needs, butter spreaders and salad forks, not used in earlier times, for these patterns are again being made by today's master craftsmen, as carefully and painstakingly as were their heirloom brethren.

To the uninitiated there are several points that may be of invaluable assistance, the lack of which knowledge might prove a stumbling block to many an eager collector. Principally, to differentiate between Sterling, Plate, Sheffield, and Coin silver.

In America, silver marked "Sterling" is eminently desirable, for it indicates that these pieces are of the highest quality. Though we sometimes find the word "Sterling" impressed on silver made before 1861, it was in that year it became a legal matter to use this mark. It is said that some silversmiths at that time very often marked pieces of solid silver in their possession, considerably antedating 1861, with the Sterling mark, as they wished to avoid any fine or penalty that might arise from this edict. So it is for the discerning collector of today to reap the benefit of these earlier marked patterns.

Before the mark of Sterling was obligatory, our own solid silver was spoken of as Plate, just as it still is in England. Of course that meant that silver of a very high content was used. A certain percentage of alloy was necessary to insure the long wearing qualities of ornamental silver, but it was also possible slightly to

(CONTINUED ON PAGE 117)

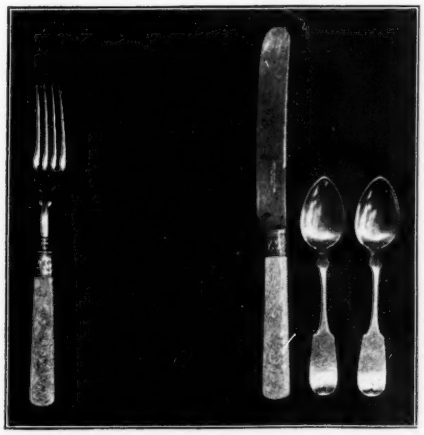

Knife and fork with embossed ivory colored handles, and sterling silver collars; two old coin silver tea spoons, with name "Rose" on handles. Collection. Agnes Sasscier.

Right group consists of a 9½ inch table spoon heavy design long used in kitchen service; regular size table spoon, evidently used by left-handed person; dessert or soup spoon; dainty and thin tea spoon, with name "Platt" on handle. Agnes Sasscier collection.

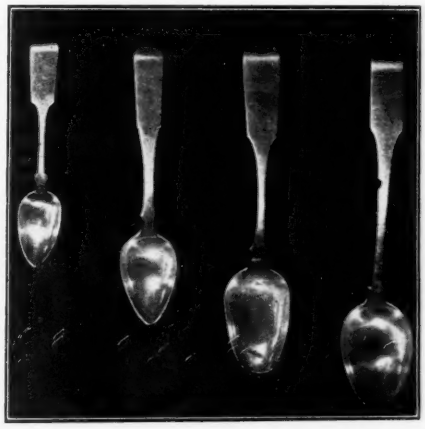

CIRCUS OPPOSITION

By A. MORTON SMITH

Opposition in circus business has provided collectors an interesting array of choice souvenirs known as "rat sheets" and the history of circusdom some rugged and colorful episodes.

For opposition in the circus field in the early years was more than a clamor for patrons, and it left a trail of bloody street fights between billing crews, picturesque language on slanderous handbills, and a variety of legends of the battles of wits between agents seeking an advantage over competitors.

Opposition over a period of several weeks in which one show was repeatedly bested by a rival, is known to have led to bankruptcy. Billposters were hired for their pugilistic talents as much as for their paste smearing ability. And the use of such terms as "swindlers," "liars," and "short-change artists," was frequent and bold in advertising circulars.

Because it was a practice for the billposters of a rival show to cover the advertisements with their own pictorial announcements, in addition to regular billing crews, circuses carried "opposition" crews, which specialized in thwarting the efforts of competitors to cover their paper, or to repost their bills where covering was accomplished.

When one circus advertised an appearance in a given city or town, a rival show which might not be scheduled to play the same city for several months, would advertise "Wait for the big show."

Many varieties of effort were employed to prevent the first show in from doing good business. Reproduced on this page is part of a rat sheet used by Adam Forepaugh's Circus in opposition to the Great European Circus in 1877.

Scheduled to play St. Joseph, Mo., several weeks after the Great European, Forepaugh's press agents strove to belittle the competitors and this particular handbill was distributed on St. Joseph's streets after the Great European show's street parade, and before the afternoon performance.

Referring to the claims of grandeur for Great European's street parade in its advance advertising, the Forepaugh heralds asserted "You have counted only 13 cages, some of them the size of an ordinary Saratoga trunk, one large barn-looking car, a square box wagon with looking glass on the sides, painted red, on the top of which was a huge black bear (as seen in Moberly, Mo.). You saw a few actors on ordinary looking horses (not Arabians) and an ordinary wagon in the shape of a dragon containing a band. You see citizens of St. Joe, you have been swindled from the entry, and will be dealt with the same way to the exit of this lying institution. They have not even exhibited on the streets as they advertised to do. Is this not proof that they are swindlers and liars?"

While the Ringling Brothers show was growing rapidly and threatening great opposition to its older rivals, it was often engaged in opposition with competitors. Milwaukee, Wisconsin, in 1892, was the scene of one of the word-barrages.

Barnum & Bailey issued rat sheets, printed in both English and German, reproducing newspaper items telling of Ringling Brothers bill-posters being arrested for tearing down or covering posters of other shows, and made the declaration, "Neither is it expected that an auction-made, second-hand concern, whose 'sumptuous wardrobe' was selected from the cast-off discarded stock of really progressive shows, can in any way compare with 'Caesar's Triumphal Entry into Rome' as advertised by this little show. Shades of Baraboo, go hunt your tub!"

In a more dignified manner, the Ringlings came back with a proclamation" in which it was asserted "Having been unjustifiably and maliciously assailed by a certain rival show, in calling attention to the falsity of these statements, we will indulge in no mud-slinging, no vituperation and no ill-tempered and unsavory language such as our maligners have seen fit to resurrect from the slums of Ellingsgate and which can only serve as a boomerang upon the heads of those who indulge in it."

Sells Brothers tried another trick in its opposition with the Ringlings in Texas in 1894. One of the Sells brothers rode ahead of the Ringling parade in Gainesville, October 18, announcing a balloon ascension at 1 P. M. near the Santa Fe railroad depot. This stunt was intended to draw crowds from the Ringling lot at a time when the doors were opening for the afternoon show more than a mile away.

However, the Ringlings arranged for a local photographer to take a picture of the crowd at the balloon ascension, which numbered some 15 or 20 persons, and this picture was reproduced in the 1894 route book of the Ringling circus to illustrate how a rival's effort to hurt the show's business had miserably failed.

When opposition with the Sells Brothers grew hot in Texas again in 1896, Ringling Brothers passed out handbills claiming that $5,000 had been deposited in City National bank to be donated to any charitable institution in the state of Texas "providing that the Ringling Brothers have not on this date, more horses, cars and cages of animals than any other show or alleged combination of two shows coming to Texas this year, providing that any other show or alleged com-

(CONTINUED ON PAGE 129)

Typical of circus rat sheets is this illustration of part of a handbill distributed at St. Joseph, Mo., by Adam Forepaugh Circus in opposition to the Great European Circus in 1877.

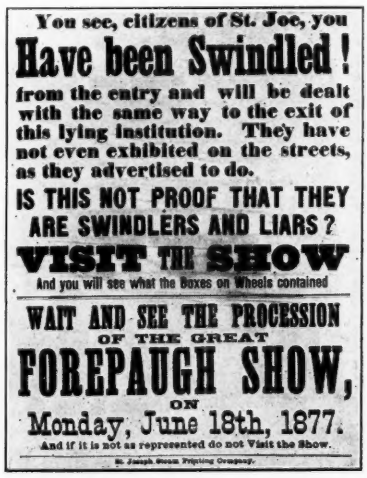
You see, citizens of St. Joe, you
Have been Swindled!
from the entry and will be dealt with the same way to the exit of this lying institution. They have not even exhibited on the streets, as they advertised to do.
IS THIS NOT PROOF THAT THEY ARE SWINDLERS AND LIARS?
VISIT THE SHOW
And you will see what the Boxes on Wheels contained
WAIT AND SEE THE PROCESSION
OF THE GREAT
FOREPAUGH SHOW,
ON
Monday, June 18th, 1877.
And if it is not as represented do not Visit the Show.

CIRCUS MART

1946 ILLUSTRATED CIRCUS programs for sale. I also am a dealer in circusiana of all kinds. Sales lists are issued twice monthly. If you are a serious collector, send me your name and address.—A. Morton Smith, P.O. Box 160, Gainesville, Tex. tfx

CIRCUS BOOKS bought, sold.—Copeland, 337 E. 56, New York. au106

IF YOU ARE a collector of circusiana, you cannot afford to miss receiving my semi-monthly lists of current and rare old circus programs, couriers, heralds, photographs, etc. Send me your name and address today so you will receive my next lists.—A. Morton Smith, P. O. Box 160, Gainesville, Texas. tfx

DO YOU POSSESS ANY circus printed matter you would like to sell? I buy programs, daily reviews, magazines, heralds, couriers, handbills, advertising booklets, fact books, route books, route sheets, route cards, letterheads, songsters and photographs. Send full description for bid by return mail. No collection too large or too small.—A Morton Smith, P.O. Box 160, Gainesville, Tex. tfx

Apple Parers In Museum Exhibit

A special exhibition of early American apple parers, presented by Charles Larned Robinson, opened at the New-York Historical Society Museum on June 4. The collection, which totals 28, has been augmented by eight additional ones in the Society's collection. The collection illustrates comprehensively the evolution of this Yankee-inspired early labor saving device.

The peeling of many bushels of apples each harvest time to prepare them for winter storage in the form of dried apples, was no small task for the eighteenth and early nineteenth-century New England family. Consequently the true Yankee inventive genius brought forth the apple parer, the first homemade model of which was made of wood in the form of a pronged stick with a handle to turn it by, mounted on a straddle board. The apple was forced on the prongs, the handle turned and a knife edge applied to the apple which, as it revolved, was pared. Improvements were constantly made in later models on gears to speed the revolution and on hoe-shaped knife blades to pare more efficiently.

During the first quarter of the 19th century, parers made of cast metal were made and sold commercially. The latter were equipped with blades which automatically followed the contour of the revolving apple. Upon completion of the paring, the apple was automatically forced from the prongs, thereby preparing the device for another one. Examples of both the early homemade and the later commercial parers, dating from about 1800 to 1899 may be seen in the exhibition.

In addition to the parers themselves, enlarged copies of advertisements appearing in catalogues and on posters, extolling the virtues of the apple paper are also included. A number of printed copies of United States patents for apple parers, including the earliest one issued, which is dated July 24, 1847, are included in the exhibition.

VISIT MUSEUM OF ANTIQUE AUTOS

Princeton, Mass.

12 Miles North of Worcester - Route 31.
Open April to November on Sundays & holidays.
Large display of Horseless Carriages.
Miniature Railroad, Nameplate Collection and other attractions.
Admission: Adults 20c; Children 10c.
Ja74p
ALBERT B. GARGANIGO

—o—

DESERT MUSEUM

Howard Vincent O'Brien well known writer for the *Chicago Daily News* has been spending quite a bit of his time recently at Palm Springs, in southern California. He writes about the Desert Museum there in an interesting fashion.

"Only a fraction of the tourists—or residents, either—have heard of, or go to, the Desert Museum, though it is in the heart of the town.

"It is a unique place, presided over during the war years by the zoologist, Professor T. D. A. Cockerell and his scholarly wife.

"Here — for free — Mrs. Cockerell will exhibit examples from her marvelous collection of motion pictures—the life of the humming bird, the eagle, the mason wasp . . . a death struggle between a road-runner and a diamond-backed rattler . . . to name some I have seen.

"Everything about the museum is informal. Mrs. Cockerell will show her pictures to any interested audience, be it of one person or more. And I am yet to observe an uninterested audience.

"A small place, this museum; but one can pass many fascinating hours among its exhibits of desert biota (to use a newly acquired word of mine). One that gripped me was a live *sidewinder*, member of the rattlesnake family, who gets his name from his peculiar method of locomotion.

"He was in a glass-covered case, from which came what I thought was the hiss of a steam radiator. This seemed a reasonable explanation of the sound; for I knew that this species of snake lived in a high-temperature area.

"However, I learned from Lloyd Smith, the new director of the museum, that the sound I heard was made by the creature's tail — erroneously called a 'rattle.'

—o—

Every Saturday the museum sponsors tours of the surrounding country —desert and mountain. These, like everything else, are free; and anyone interested is welcome.

"But people are funny. Most of them would rather sprawl in a deck chair, guzzling highballs, than stumble over the rocks of a distant canyon.

"Another funny thing about people is the gulf between their real interest in politics; and their pretended interest. In this respect, nobody is funnier than I.

"I know I should be interested in such vital matters as the proposed loan to Britain. I know that before forming an opinion about it, I should understand it pros and cons. But I *don't* understand them, I doubt if I am capable of understanding them.

"Instead of studying them, as a good citizen should, I spend my time marveling at the noise made by a snake's tail; thinking how much his tiny little head looks like the head of 'Mr. Bogan,' my daughter's Boxer dog. And how much some of the other birds and reptiles in the Desert Museum look like people I know.

"This is serious. If other people are as ignorant and uninterested as I am, what becomes of 'democracy'?"

—o—

Modern Cartoons Given Museum Recognition

A release from the Boston Museum of Fine Arts states that collections of modern cartoons have now taken their place along with the old masters.

In the current exhibit will be seen the actual working drawings of Dilemma, the curiously constructed Dahl cow, and the angry pigeons and seedy squirrels that infest historic Boston Common. Here also will be the familiar frustrated commuters so well depicted by Gluyas Williams, and his club ladies and men, not to mention his inquisitive infant who tears his little world apart. Williams also illustrated many books for the late Robert Benchley and some of these are also shown.

For the occasion both cartoonists worked together on a special cartoon, gently poking fun at the Museum's "trade-mark", the sculpture of the Indian on the horse, seen daily by thousands of Huntington Avenue commuters. In a brilliant catalogue foreword Russell Maloney mixes humor and deep understanding of the talents of these men. Other articles in the catalogue are by Rudolph Elie, Jr., of the Boston Herald, and Donald Willard of the Boston Globe. Lenders to the exhibition, in addition to these two newspapers and the artists themselves, are the Boston Athenaeum, the Library of Congress, Mrs. William Germain Dooley, and Laurence Leathe Winship.

CIRCUS OPPOSITION

By A. MORTON SMITH

Opposition in circus business has provided collectors an interesting array of choice souvenirs known as "rat sheets" and the history of circusdom some rugged and colorful episodes.

For opposition in the circus field in the early years was more than a clamor for patrons, and it left a trail of bloody street fights between billing crews, picturesque language on slanderous handbills, and a variety of legends of the battles of wits between agents seeking an advantage over competitors.

Opposition over a period of several weeks in which one show was repeatedly bested by a rival, is known to have led to bankruptcy. Billposters were hired for their pugilistic talents as much as for their paste smearing ability. And the use of such terms as "swindlers," "liars," and "short-change artists," was frequent and bold in advertising circulars.

Because it was a practice for the billposters of a rival show to cover the advertisements with their own pictorial announcements, in addition to regular billing crews, circuses carried "opposition" crews, which specialized in thwarting the efforts of competitors to cover their paper, or to repost their bills where covering was accomplished.

When one circus advertised an appearance in a given city or town, a rival show which might not be scheduled to play the same city for several months, would advertise "Wait for the big show."

Many varieties of effort were employed to prevent the first show in from doing good business. Reproduced on this page is part of a rat sheet used by Adam Forepaugh's Circus in opposition to the Great European Circus in 1877.

Scheduled to play St. Joseph, Mo., several weeks after the Great European, Forepaugh's press agents strove to belittle the competitors and this particular handbill was distributed on St. Joseph's streets after the Great European show's street parade, and before the afternoon performance.

Referring to the claims of grandeur for Great European's street parade in its advance advertising, the Forepaugh heralds asserted "You have counted only 13 cages, some of them the size of an ordinary Saratoga trunk, one large barn-looking car, a square box wagon with looking glass on the sides, painted red, on the top of which was a huge black bear (as seen in Moberly, Mo.). You saw a few actors on ordinary looking horses (not Arabians) and an ordinary wagon in the shape of a dragon containing a band. You see citizens of St. Joe, you have been swindled from the entry, and will be dealt with the same way to the exit of this lying institution. They have not even exhibited on the streets as they advertised to do. Is this not proof that they are swindlers and liars?"

While the Ringling Brothers show was growing rapidly and threatening great opposition to its older rivals, it was often engaged in opposition with competitors. Milwaukee, Wisconsin, in 1892, was the scene of one of the word-barrages.

Barnum & Bailey issued rat sheets, printed in both English and German, reproducing newspaper items telling of Ringling Brothers bill-posters being arrested for tearing down or covering posters of other shows, and made the declaration, "Neither is it expected that an auction-made, second-hand concern, whose 'sumptuous wardrobe' was selected from the cast-off discarded stock of really progressive shows, can in any way compare with 'Caesar's Triumphal Entry into Rome' as advertised by this little show. Shades of Baraboo, go hunt your tub!"

In a more dignified manner, the Ringlings came back with a proclamation" in which it was asserted "Having been unjustifiably and maliciously assailed by a certain rival show, in calling attention to the falsity of these statements, we will indulge in no mud-slinging, no vituperation and no ill-tempered and unsavory language such as our maligners have seen fit to resurrect from the slums of Ellingsgate and which can only serve as a boomerang upon the heads of those who indulge in it."

Sells Brothers tried another trick in its opposition with the Ringlings in Texas in 1894. One of the Sells brothers rode ahead of the Ringling parade in Gainesville, October 18, announcing a balloon ascension at 1 P. M. near the Santa Fe railroad depot. This stunt was intended to draw crowds from the Ringling lot at a time when the doors were opening for the afternoon show more than a mile away.

However, the Ringlings arranged for a local photographer to take a picture of the crowd at the balloon ascension, which numbered some 15 or 20 persons, and this picture was reproduced in the 1894 route book of the Ringling circus to illustrate how a rival's effort to hurt the show's business had miserably failed.

When opposition with the Sells Brothers grew hot in Texas again in 1896, Ringling Brothers passed out handbills claiming that $5,000 had been deposited in City National bank to be donated to any charitable institution in the state of Texas "providing that the Ringling Brothers have not on this date, more horses, cars and cages of animals than any other show or alleged combination of two shows coming to Texas this year, providing that any other show or alleged com-

(CONTINUED ON PAGE 129)

Typical of circus rat sheets is this illustration of part of a handbill distributed at St. Joseph, Mo., by Adam Forepaugh Circus in opposition to the Great European Circus in 1877.

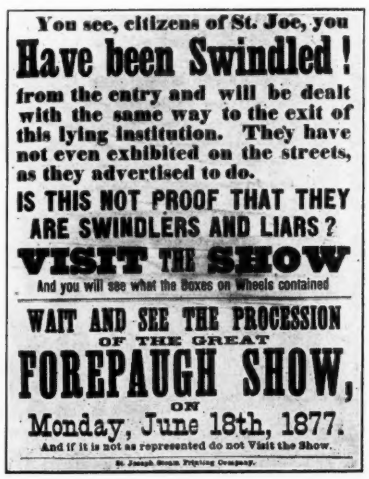
You see, citizens of St. Joe, you
Have been Swindled!
from the entry and will be dealt with the same way to the exit of this lying institution. They have not even exhibited on the streets, as they advertised to do.
IS THIS NOT PROOF THAT THEY ARE SWINDLERS AND LIARS?
VISIT THE SHOW
And you will see what the Boxes on Wheels contained
WAIT AND SEE THE PROCESSION
OF THE GREAT
FOREPAUGH SHOW,
ON
Monday, June 18th, 1877.
And if it is not as represented do not Visit the Show.
St. Joseph Steam Printing Company.

CIRCUS MART

1946 ILLUSTRATED CIRCUS programs for sale. I also am a dealer in circusiana of all kinds. Sales lists are issued twice monthly. If you are a serious collector, send me your name and address.—A. Morton Smith, P.O. Box 160, Gainesville, Tex. tfx

CIRCUS BOOKS bought, sold.—Copeland, 337 E. 56, New York. au106

IF YOU ARE a collector of circusiana, you cannot afford to miss receiving my semi-monthly lists of current and rare old circus programs, couriers, heralds, photographs, etc. Send me your name and address today so you will receive my next lists.—A. Morton Smith, P. O. Box 160, Gainesville, Texas. tfx

DO YOU POSSESS ANY circus printed matter you would like to sell? I buy programs, daily reviews, magazines, heralds, couriers, handbills, advertising booklets, fact books, route books, route sheets, route cards, letterheads, songsters and photographs. Send full description for bid by return mail. No collection too large or too small.—A Morton Smith, P.O. Box 160, Gainesville, Tex. tfx

Apple Parers In Museum Exhibit

A special exhibition of early American apple parers, presented by Charles Larned Robinson, opened at the New-York Historical Society Museum on June 4. The collection, which totals 28, has been augmented by eight additional ones in the Society's collection. The collection illustrates comprehensively the evolution of this Yankee-inspired early labor saving device.

The peeling of many bushels of apples each harvest time to prepare them for winter storage in the form of dried apples, was no small task for the eighteenth and early nineteenth-century New England family. Consequently the true Yankee inventive genius brought forth the apple parer, the first homemade model of which was made of wood in the form of a pronged stick with a handle to turn it by, mounted on a straddle board. The apple was forced on the prongs, the handle turned and a knife edge applied to the apple which, as it revolved, was pared. Improvements were constantly made in later models on gears to speed the revolution and on hoe-shaped knife blades to pare more efficiently.

During the first quarter of the 19th century, parers made of cast metal were made and sold commercially. The latter were equipped with blades which automatically followed the contour of the revolving apple. Upon completion of the paring, the apple was automatically forced from the prongs, thereby preparing the device for another one. Examples of both the early homemade and the later commercial parers, dating from about 1800 to 1899 may be seen in the exhibition.

In addition to the parers themselves, enlarged copies of advertisements appearing in catalogues and on posters, extolling the virtues of the apple paper are also included. A number of printed copies of United States patents for apple parers, including the earliest one issued, which is dated July 24, 1847, are included in the exhibition.

VISIT MUSEUM OF ANTIQUE AUTOS

Princeton, Mass.

12 Miles North of Worcester - Route 31.
Open April to November on Sundays & holidays.
Large display of Horseless Carriages,
Miniature Railroad, Nameplate Collection
and other attractions.
Admission: Adults 20c; Children 10c.

ALBERT B. GARGANIGO ja74p

—o—

DESERT MUSEUM

Howard Vincent O'Brien well known writer for the *Chicago Daily News* has been spending quite a bit of his time recently at Palm Springs, in southern California. He writes about the Desert Museum there in an interesting fashion.

"Only a fraction of the tourists—or residents, either—have heard of, or go to, the Desert Museum, though it is in the heart of the town.

"It is a unique place, presided over during the war years by the zoologist, Professor T. D. A. Cockerell and his scholarly wife.

"Here — for free — Mrs. Cockerell will exhibit examples from her marvelous collection of motion pictures—the life of the humming bird, the eagle, the mason wasp . . . a death struggle between a road-runner and a diamond-backed rattler . . . to name some I have seen.

"Everything about the museum is informal. Mrs. Cockerell will show her pictures to any interested audience, be it of one person or more. And I am yet to observe an uninterested audience.

"A small place, this museum; but one can pass many fascinating hours among its exhibits of desert biota (to use a newly acquired word of mine). One that gripped me was a live *sidewinder*, member of the rattlesnake family, who gets his name from his peculiar method of locomotion.

"He was in a glass-covered case, from which came what I thought was the hiss of a steam radiator. This seemed a reasonable explanation of the sound; for I knew that this species of snake lived in a high-temperature area.

"However, I learned from Lloyd Smith, the new director of the museum, that the sound I heard was made by the creature's tail — erroneously called a 'rattle.'

—o—

Every Saturday the museum sponsors tours of the surrounding country —desert and mountain. These, like everything else, are free; and anyone interested is welcome.

"But people are funny. Most of them would rather sprawl in a deck chair, guzzling highballs, than stumble over the rocks of a distant canyon.

"Another funny thing about people is the gulf between their real interest in politics; and their pretended interest. In this respect, nobody is funnier than I.

"I know I should be interested in such vital matters as the proposed loan to Britain. I know that before forming an opinion about it, I should understand it pros and cons. But I *don't* understand them, I doubt if I am capable of understanding them.

"Instead of studying them, as a good citizen should, I spend my time marveling at the noise made by a snake's tail; thinking how much his tiny little head looks like the head of 'Mr. Bogan,' my daughter's Boxer dog. And how much some of the other birds and reptiles in the Desert Museum look like people I know.

"This is serious. If other people are as ignorant and uninterested as I am, what becomes of 'democracy'?"

—o—

Modern Cartoons Given Museum Recognition

A release from the Boston Museum of Fine Arts states that collections of modern cartoons have now taken their place along with the old masters.

In the current exhibit will be seen the actual working drawings of Dilemma, the curiously constructed Dahl cow, and the angry pigeons and seedy squirrels that infest historic Boston Common. Here also will be the familiar frustrated commuters so well depicted by Gluyas Williams, and his club ladies and men, not to mention his inquisitive infant who tears his little world apart. Williams also illustrated many books for the late Robert Benchley and some of these are also shown.

For the occasion both cartoonists worked together on a special cartoon, gently poking fun at the Museum's "trade-mark", the sculpture of the Indian on the horse, seen daily by thousands of Huntington Avenue commuters. In a brilliant catalogue foreword Russell Maloney mixes humor and deep understanding of the talents of these men. Other articles in the catalogue are by Rudolph Elie, Jr., of the Boston Herald, and Donald Willard of the Boston Globe. Lenders to the exhibition, in addition to these two newspapers and the artists themselves, are the Boston Athenaeum, the Library of Congress, Mrs. William Germain Dooley, and Laurence Leathe Winship.

RECORDS OLD SONGS **Music** ANTIQUE INSTRUMENTS

HISTORICAL RECORDS

Conducted by STEPHEN FASSETT

SOME NOTES ON HELENE NOLDI

An artist listed in an old Victor record catalog, a beautiful voice that can still be heard on any one of five black seal discs made almost forty years ago—what else, I wonder, does the name Helene Noldi mean to the average record collector? Not very much, perhaps, but from now on, thanks to C. Leroy Custer of Anderson, Indiana, who gathered the facts and borrowed the photographs for this little article, it should mean a good deal more than it did.

She was born in Chicago on February 25, 1874 (Caruso's first birthday) and by the time she was 19 her voice had developed to such a degree that her father took her to Italy for serious study. After an interview with Verdi she went to Bologna to work with an aged professor of singing named Busi. But within eight months Busi became too feeble to continue the lessons and the young soprano departed for Paris. There she studied first with Mme. Marchesi, the most famous vocal teacher of the time, and then with Rosine LaBorde who had played such an important part in the training of Emma Calve's voice. The American girl must have appreciated the priceless opportunities that were hers in Paris, for she did not go back to the United States until she was 24.

Helene Noldi's operatic career began shortly after her return to America when she met a fine baritone named Achille Alberti (he later recorded for Zonophone) who engaged her to sing on tour with the Sofia Scalchi opera company. She made her debut in Pittsburgh in 1898, singing the leading role *Semiramide*. In due course, Noldi and Alberti were married, a union which produced one son, Oliver, an excellent violinist who now lives in Pasadena, California.

Under the management of her husband, Noldi made no less than eight tours of the United States with various opera companies. Her repertoire included the soprano roles in such operas as *Trovatore, Traviata, Rigoletto, Aida, Ballo in Maschera, Faust, Cavalleria Rusticana, Carmen, Martha* and *Romeo et Juliette*. Following a substitution for Lillian Nordica, when she sang Leonora in *Trovatore* on four hours' notice, Noldi was engaged for a season at the Metropolitan. Unfortunately, however, her husband wished to retain her services exclusively for his own opera company, and she did not sing again at the Metropolitan.

Her career continued in London where she sang in Albert Hall under Sir Landon Ronald and in Queen's Hall under Sir Henry Wood. Appearing often in concert, and with the Carl Rosa Opera Company, she remained in London for ten years. Then, returning to the United States once more, she settled in Boston and taught singing there for another ten years. In 1940, she transferred her activities to Pasadena where she now lives.

—o—

NOLDI'S RECORDS

5264 Last Rose of Summer (July 1907)
5215 Rock me to sleep, Mother (July 1907)
5356 Faust—Jewel Song (November 1907)
31694 Stabat Mater—Inflammatus (1907)
31388 Merry Widow—Vilia (1907)

(Note—These are black seal Victor discs. The accompanying orchestra was directed by Victor Herbert.)

Concerning her records, which are listed above, the singer states: "*Faust* is bad, as it gets off to a miserable start and is sung in English . . . I like the *Inflammatus* and *Rock me to sleep, Mother* very much." Curiously, she fails to mention *Vilia*, which is beautifully sung and particularly brilliant towards the end — a favorite with many collectors.

To the foregoing, Mr. Custer adds a few personal notes which serve admirably to round out our picture of Helene Noldi:

"Her friends enjoyed most hearing her *Last Rose of Summer* and several times as the record finished she picked up the verse and went on to complete the song. Her voice showed the same fine training and expert use of a beautiful instrument. At the age of 72 she still has the rich quality of her records of 1907! . . . At my home in Pasadena one evening she went to the piano, struck a chord and sang, unaccompanied, *Vissi d' arte* in a thrilling manner, with all the vibrancy of a stage performance. She was then 70. During another record evening she sang, accompanied amazingly well by a blind girl playing from memory, *Voi che sapete* from *Nozze di Figaro*. Later she made a small home-recorded disc of the aria which, though incomplete, is remarkably well sung. Her voice sounds astonishingly like Melba's —the Marchesi training which both singers had in common, perhaps?

"Mme. Noldi-Alberti, as she is now known, is a charming woman of exquisite poise and grace," continues Mr. Custer, "who can enliven an evening with delightful anecdotes and colorful bits of backstage gossip remembered from her career. Her sense of humor, however, is balanced by a strong reverence for fine things, for she is a real artist and serious about

Helen Noldi in 1908

Helen Noldi in 1940

MONTHLY RECORD SALES

RARE AND OBSOLETE VOCAL RECORDINGS by great artists of the past can be bought at YOUR OWN PRICE at our Mail Auctions. All bidders receive Free of Charge the selling price of each lot after the sale. Write for lists tfc

SINGLE RARITIES AND ENTIRE COLLECTIONS PURCHASED

DIXIE RECORD CLUB

Congress Building Miami, Florida

whatever commands her respect. Her ear for voices is still keen and eager and she is a patron of all the best musical events in Pasadena."

—o—

RECORDED AMERICANA

Mexican Division

"At the invitation of and as a compliment to his friend, Thomas A. Edison, a record has been made by President Diaz of Mexico. It is No. 20315, 'El Presidente Diaz al Senor Edison', and is a reply in Spanish to a letter addressed to him by Mr. Edison. It will be a unique addition to every record collection."—From *The New Phonogram*, Vol. VI, No. 6, December 1909. (Note—the record referred to is a two-minute black wax cylinder.)

—o—

RECENT HISTORICAL RE-ISSUES

#232 Il Trovatore—Tacea la notte (Verdi) (First Edition)
La Gioconda—Suicidio (Ponchielli) (First Edition) IRRCC 12" $2.25.

LILLIAN NORDICA

The very rare originals from which the above titles were re-recorded are test copies hitherto unpublished, and were probably made about 1905 or 1906. IRCC borrowed the *Trovatore* disc from Douglas P. Ball (Dixie Record Club, Miami, Florida), the *Gioconda* from W. R. Moran (La Canada, California), both of whom deserve a vote of thanks from Nordica enthusiasts. Another recording of *Suicidio* by the great American soprano was regularly issued by Columbia, but the present performance is so different that it should appeal to collectors almost as much as would fresh Nordica material. No Nordica recording of the *Trovatore* aria was ever issued before. Herman Klein, who was responsible for Nordica's engagement by the Columbia company, wrote in one of his books of musical memoirs that *Tacea la notte* was one of the most successful Nordica recordings, and it seems strange that the disc should have had to wait forty years for release!

#234 La Boheme—Mi chiamano Mimi (Puccini) (1903) CESIRA FERRANI (Re-recording)
Gianni Schcchi—O mio babbino caro (Puccini) (1919) Florence EASTON (Re-recording) IRCC 10" $1.75

Ferrani sang Mimi in the first performance of *La Boheme* (1896) and Easton, of course, was the Lauretta in the world premiere of *Gianni Schicchi* (1918). Enough said? (Note—The *Gianni Schicchi* was dubbed from a hill-and-dale Aeolian-Vocalion disc—ten-inch, number 30025.)

—o—

Can any collector supply any information on the Baritone GASPARINI who is known to have recorded for Zonophone about 1906. Titles and numbers of his records are wanted.

EDISON DIAMOND DISC LIST

Part 14

VERLET, Alice (Continued)

82084 Ernani—Ernani involami (1917)
82086 Faust—Jewel Song (1914)
82336 Faust—jewel Song (1925)
82294 Faust—Laissez-moi/ZENATELLO (1923)
82265 Filles de Cadix (1922)
82265 Hamlet—Doute de la lumiere, with LANGEVIN (1922)
82090 Huguenots—O beau pays (1914)
82217 Il Re Pastore—L'amero/MIDDLETON (1921)
82312 Lucia—Se tradirmi, with MIDDLETON (1924)
82266 Lucia—Sextette, with CICCOLINI, etc./RAPPOLD (1922)
82253 Manon—Gavotte/CICCOLINI (1922)
82211 Mignon—Polonaise (1921)
80750 Mireille—O legere hirondelle (1923)
82100 Noces de Jeannette: Air du rossignol (1915)
82299 Norma—Mira o Norma, with RIO (1923)
83061 Nymphes et Sylvains (Bemberg) (1916)
82561 Parla valse (1918)
83060 Pur dicesti (1917)
82080 Rigoletto—Caro nome (1914)
84001 Rigoletto—Quartet, with ALCOCK, CICCOLINI & MIDDLETON (1918)
82299 Romeo—Ah, ne fuis pas, with ERROLLE (1923)
82211 Romeo—Ange adorable, with ERROLLE (1921)
83051 Romeo—Valse (1918)
83082 Stabat Mater—Quis est homo, with MATZENAUER/URLUS (1918)
83032 Tales of Hoffman—Barcarolle, with MATZENAUER (1914)
82238 Thais-Duo de l'Oasis, with MIDDLETON (1921)
82573 Thais—Te souvient-il, with MIDDLETON/RAPPOLD & PARVIS (1921)
83051 Toreador—Variations (1918)
82238 Thais—Scene du miroir (1921)
82087 Traviata—Addio del passato (1914)
82336 Traviata— Ah, fors (1925)
82537 Traviata—Parigi o cara, with CICCOLINI (1915)
80750 Vierge a la creche (1923)
82083 Voci di primavera (1914)

WHY, T. Foster

80222 Philemon et Baucis—Vulcan's song/MILLER (1915)
80286 Queen of Sheba—Sous les pieds/DE TREVILLE (1915)

YAW, Ellen Beach

82049 The Skylark (1913)

ZENATELLO, Giovanni

83052 Andrea Chenier—Improvviso (1917)
82294 Carmen—Flower Song (Italian) (1923)
82288 Faust—Salve dimora (1923)
82201 Masked Ball—Di tu se fedele (1921)
83043 Otello—Dio mi potevi (1917)
82571 Otello—Morte (1921)
82335 Pagliacci—Vesti la giubba (1925)
82214 Requiem—Ingemisco/BEZAZIAN (1921)
82335 Traviata—Dei miei bollenti (1925)

YOUR FAVORITE TENORS Part 4

W. R. MORAN, California

	LYRIC PERFORMANCES
CARUSO	Don Pasquale—Com'e gentil (V85048 or 6036)
CARUSO	Duca d'Alba—Angelo, casto e bel (V88516 or 6355)
CARUSO	Elisir d'Amore—Una furtiva (Part 2) (V85021)
CLEMENT	Werther—Pourquoi me reveiller (V64234 or 902)
CLEMENT	Manon—Le Reve (V74258 or 6062)
DE LUCIA	Mignon—Ah, non credevi tu (HMV 2-52518 or DA 124)
McCORMACK	Don Giovanni—Il mio tesoro (V74484 or 6204)
McCORMACK	Figlia del Regimento—Per viver (V88245, 74221 or 6203)
McCORMACK	Lakme—Vieni al contento (V87063, 64171 or 775)
McCORMACK	Pur dicesti (Lotti) (V1081)
	DRAMATIC PERFORMANCES
CARUSO	Andrea Chenier—Un di all'azzurro (V88060 or 6008)
CARUSO	Cid—O souverain (V88554 or 6103)
CARUSO	Juive—Quand du Seigneur (V88625 or 6001)
CARUSO	Pagliacci—Vesti la giubba (V88061 or 6001)
CARUSO	Queen of Sheba—Prete-moi ton aide (V88552 or
DALMORES	Prophete—Roi du ciel (IRCC 131)
SLEZAK	Prophete—Sopra Berta (V64112 or HMV 4-42037)
TAMGANGO	Herodiade—Quand nos jours (V95011, HMV DS101)
TAMGANGO	Otello—Niun mi tema (HMV 052068 or DR 100)
Evan WILLIAMS	Judas Maccabaeus—Sound an Alarm (V74131 or 6321)

CLIFFORD SCHINDLER, Washington

ANSELMI	Luisa Miller—Quando le sere (Fono 62166)
CAMPAGNOLA	Sigurd—Esprits gardiens (V74297)
CARUSO	Elisir d'Amore—Una furtiva (Part 2) (V85021)
CONSTANTINO	Barber of Seville—Ecco ridente (V74073)
Leon ESCALAIS	I Lombardi— La mia Letizia (Fono 39533)
GIORGINI	Sonnambula—Prendi l'anel (HMV 52194)
JADLOWKER	Rienzi—Allmacht' ger Vater (HMV DB 876)
MARCONI	Lucrezia Borgia—Di pescatore (76004)
McCORMACK	Pur dicesti (Lotti) (V1081)
Evan WILLIAMS	Judas Macabaeus—Sound an Alarm (HMV 02079)

WALTER R. BUTLER, Washington

CARUSO	Duca d' Albza—Angelo casto e bel (V88516 or 6355)
GIGLI	Andrea Chenier—Improvviso (V74688)
HACKETT	Manon—Ah fuyez (Col. 98095)
HAMLIN	Dispettosi Amanti—Vien (V64282)
McCORMACK	Don Giovanni—Il mio tesoro (V74484 or 6204)
MARTINELLI	Ernani—Come rugiada (V64514)
SCHIPA	Mignon—Addio Mignon (V6465)
SMIRNOV	Sadko—Chanson Indoue (V74740)
TAUBER	Die Verkaufte Braut—Es muss gelingen (Odeon 80748)
ZEROLA	L'Alba Nasente

TO BE CONTINUED

REGINA
MUSIC BOXES
and EXTRA DISCS for sale
tfc
LLOYD G. KELLEY
Broadway and Rt. 3
Hanover, P. O. Box 342, Mass.

C. R. S.
Historical Records
Re-issues and re-recordings of operatic, theatrical, and speech records.
For Sale By
GRAMOPHONE SHOP
18 East 48th St., New York, N. Y.
AXELROD MUSIC
45 Snow St., Providence, R. I.
H. ROYER SMITH CO
10th and Walnut Sts., Philadelphia, Pa.
TULSA RECORD SHOP
517 South Boston, Tulsa 3, Okla. ja74c
RECORD SHOP
14 Tillman Place, San Francisco 8, Calif.

Edison Cylinder
and
Diamond Disc Records tfc
WOODYMAY RECORD COMPANY
Knights of the Turntable
73 Roxbury Street, Boston (19) Mass.

WANTED
COLUMBIA
GRAND OPERA RECORDS
By the Following Singers:
★ MARCELLA SEMBRICH
★ EDOUARD de RESZKE
★ SCHUMANN-HEINK
★ CAMPANARI
★ SUZANNE ADAMS
★ ANTONIO SCOTTI
★ CHARLES GILIBERT
TEN-INCH, SINGLE-FACED RECORDS WITH RED AND GOLD OR BLACK AND SILVER LABELS.
—o—
Edison Grand Opera Cylinders
Victor: Red Seal, single-faced, with MONARCH and DE LUXE labels.
International Zonophone Company: Disco Zonofone, Disque Zonophone by great singers.
Eugenia Mantelli: Any Zonophones by this artist, especially her Carmen arias on 40075.
ALSO catalogs, supplements, pamphlets and old advertisements of records and phonographs.
STEPHEN FASSETT
944 Monroe Lane, Woodmere, L. I., N. Y.
Persons offering material not specified above, or seeking information, are requested to enclose a stamped envelope for reply.

Favorite Pioneer Recording Artists

Ada Jones. III

By ULYSSES (JIM) WALSH

Three years after Ada Jones wrote her "Singing for the World" article for the Edison Amberola Monthly, Lawton Mackall, an enthusiastic phonograph fan, obtained an interview with her which was published in Farm and Fireside Magazine. Although it appeared toward the last of the comedienne's career, I shall reprint it here, out of chronological order, because it clearly reveals some aspects of the singer's personality, and also relates a somewhat different account of her introduction to the profession of phonograph singing than was given in Billy Murray's reminiscences and in what Ada Jones herself wrote.

I shall discuss these discrepancies after quoting from Mr. Mackall's article, which was illustrated with a cut of "Ada Jones sending a joke by wireless." This picture would surprise admirers of Ada, familiar only with her photos in the old record catalogs. Instead of having the mass of long hair always in evidence in her earlier pictures, she appears to be sporting a boyish bob, although the picture was made before bobbed hair was popular. She may have been "sending a joke by wireless," but she is holding a receiver to her ear and it is more likely that she was listening to a radio program through a primitive receiving set.

Here is what Lawton Mackall wrote:

"To make people smile who cannot see you is considerable of an art. Ada Jones has been doing that for twenty years; in fact, hers was the first woman's voice ever successfully recorded on the phonograph. She has a droll personality hiding behind phonograph records.

"I wonder if Charlie Chaplin or Fatty Arbuckle would be funny if we could do more than hear them? No telling. But I fancy that Charlie without the help of his famous feet and his jaunty cane and his twitching mustache would be pretty nearly a crippled comedian; and if rotund Roscoe had no means of exhibiting his fatness and grinning his well-known grin, he would fare badly. Ada Jones is able to amuse us through her voice alone. She makes us see the characters she sings.

"Having chuckled over many a record of hers—Irish character songs, Negro dialect numbers, rural skits, and so forth—I was filled with curiosity to know what sort of person she was in real life. So I took a train out to Huntington, Long Island, where she lives. As the train drew up at the little station, there was the usual scene that occurs when the mid-afternoon train arrives from the city—folks getting off and being greeted by their relatives, and general excitement. The quietest, most serious-looking person in sight was a woman whose features resembled photographs I'd seen.

"'Are you—?'

"'Yes, I'm Ada Jones,' she said quietly. "Nobody ever believes I am when they meet me; but I am!

Was this the rollicking comedienne?

"' People expect me to look funny, I guess,' she continued almost apologetically as we walked the short distance up the hill lane to her house. 'When I was out in Ohio on a concert tour, a little boy about eight years old stared at me

The Curious History of Music Boxes
By Mosoriak & Heckert
The story of automatic musical instruments, from their earliest conception down through the years to the invention of the phonograph, is authentically traced in this unusual book, that contains the description and interesting historical background of music boxes of all types, and illustrates many of the rarest examples. Some of these took strange shapes, such as the butterfly music box, or the musical pistol, and many others, and are pictured for the first time in this limited edition, which also includes a section on
THE CARE AND REPAIR OF MUSIC BOXES
242 PAGES—133 ILLUSTRATIONS
$5 POSTPAID—INSURED
Make checks payable to Lightner Publishing Company
ORDER YOUR COPY FROM
HOBBIES BOOK DEPT.
2810 S. Michigan
Chicago 16, Illinois

MUSIC BOXES
ALL TYPES OF CHOICE SWISS BOXES FOR SALE. ALSO REGINA BOXES IN MAHOGANY AND HAND DECORATED CASES: Singing bird and other mechanical pos. n64p
Music Boxes Repaired
GEORGE A. BIDDEN
Barrington Rhode Island

EARLY AMERICAN SHEET MUSIC
Bound Volumes or Loose Sheets
Wanted.
List on Request.
HARRY DICHTER, 5458 Montgomery Ave.
Philadelphia 31, Penna.

MUSIC BOXES
all types
BOUGHT, SOLD and REPAIRED.
my74p
A. V. BORNAND
333 5th Avenue, Pelham 65, New York

MUSIC BOXES
HOW TO REPAIR THEM. By Jacot. Published in 1890. I offer this rare 32-page booklet while the limited supply lasts. Price $2.00 a copy postpaid.
op
GEORGE A. BIDDEN
Barrington, Rhode Island

as I was waiting on the railroad station platform, and I heard him say, "She Ada Jones? Naw, yuh can't fool me!" Sometimes even grown folks doubt me, so frequently I use a phonograph as an introducer—have it play one of my records, and then I come in and sing. People in the audience nod their heads and admit, "Well, well, it's her, sure enough!" (She mimicked the tone of voice).

"When you come down to it, why should a professional funmaker be expected to look comical and clown around continuously? When someone says to you, "This is my friend, Dr. Poultice," you don't expect the doc to grab your pulse or sound your chest. If you met Jack Dempsey, you wouldn't expect him to knock you down just to be consistent. When the waiter asks Caruso what he'll have for breakfast, he hardly looks for a reply of "Soft-boiled eggs and coffee!" sung in high C. Yet, for some reason, comedians are expected to be in a mad, mad mood day in and day out. Alas, the only person who fills that requirement is the smart guy at the village store—who isn't half as funny as he thinks he is'.

Ada Jones' quite, matter-of-fact manner is like the magician's sedate-looking silk hat from which he produces astonishing surprises when he wants to. The sleight-of-hand man's equipment, although varied, is limited to what he happens to have up his sleeve, but Ada Jones can bring forth, without preparation, most anything you ask for.

"In personal appearance Miss Jones is of medium height and what the poets call 'buxom.' The saying, 'laugh and grow plump,' is true of most comedians. Old Cal Stewart had a build like Santa Claus, and Collins and Harlan can each cast a pretty substantial shadow; even Billy Murray—with whom Miss Jones has sung many a record—is no bean pole. Ada Jones, while by far from being a Marie Dressler, has the cheerful proportions of the true funmaker. When her usually serious face lights up with drollery, there is a sudden glint of white teeth and a sparkle of dancing eyes.

"As she sat there on the front of her house, rocking casually, she answered a question about dialects by giving me an astonishing demonstration of voice magic. She would speak a few words in broad Irish brogue, then shift suddenly to darkey intonations; then as instantaneously to Bowery lingo. Her impersonations were so real that if my back had been turned I veritably should have thought that the characters she thus conjured up were there on the porch. She had me seeing things! If she chose to be a spiritualistic medium she would fool anybody. The truth is, she is a lightning-change artist without the aid of make-up.

"'Where did I learn how to take off different kinds of people? Oh, just by watching and noticing. Some women can take one good look at a dress in a store window and go home and make one like it. I can't do that; but I can watch and listen to somebody on a street car or in a restaurant and go home and take them off. It's a matter of habit and training. You see, I've been mimicking ever since I was a baby.

"'When I was a kid I found that taking off people was more fun than any other game. All children when they play imitate grown-ups. You watch any little girl teaching her dolls to behave. She talks to them just the way her mother talks to her— same words, same tone of voice, or so nearly the same as to sound absurb coming from a little tot.

"I was such a little mimic that my father would show me off before friends. I was too young to feel self-conscious or scared; it was just play to me. When I was five I took part in a concert, and sang a song all alone. I had an unusually strong voice for a child, and a good memory, so that I could pick up most any song I heard. At entertainments I would watch the other performers, and then come out and imitate them. Father used to say I could 'steal anybody's act.' If I hadn't been so young, they might have got at my nerviness, but as it was, they let me pass as a sort of curiosity.

"' When I had made some success in 'variety' and comic opera, my stepmother who was my manager, took me to the old North American Phonograph Company which Thomas A. Edison had started not long before, and there I tried singing into the horn. It is a fact that mine was the first woman's voice ever successfully recorded by a phonograph. That was twenty years ago, before the modern disc had been invented or the cylinder perfected".

Some of the statements in this interview are puzzling because they appear to contradict what Miss Jones had already said about her career. I have shown in a preceding installment that hers was not the first woman's voice to be successfully recorded. Since her first records did not appear until late in 1904 or early in 1905, it had not been 20 years since the beginning of her recording career. The reference to "the old North American Phonograph Company" I take to be slip of Mr. Mackall's pen for the National Phonograph Company, the name under which Thomas A. Edison Inc., originally carried on phonograph activities.

I suppose there is a possibility that Ada's stepmother went with her to the Edison studios and had her make test recordings several years before any of her records were actually placed on the market, but this is not at all certain. Perhaps Mr. Mackall in writing his interview had an inaccurate recollection of what Miss Jones actually had said.

However that may be, we have now arrived at the point where her career may considered from its beginning in 1904 to her death in a small town in North Carolina, when she was on tour, 18 years later.

(to be continued)

RECORDS

COLLECTOR HAS 4000 choice vocal operatic records for sale. Send for free list.—Louis Bullaro, 2432 Washington St., San Francisco 15, Calif. au3252

HIGH SCHOOL teacher sells duplicates of rare collection. Special low prices.—E. Hirschmann, 100 Duncan Ave., Jersey City, 6, N. J. ap12069

OUT-OF-PRINT recordings, classical, operatic, 1900-1940, bought, sold, exchanged.—American Record Collectors Exchange, 1329 Sixth Avenue, New York City 19, N. Y. ja12069

ANNOUNCING. A new periodic mail auction of unusual records by notable singers. Obtain those items you have wanted at your price, or use this additional means of placing your good duplicates in the hands of those who want them most. Write for list and details. —The Music Den, 2133 Sunset Blvd., Los Angeles 26, Calif. o64-55

PHONOGRAPH Records bought — E. Hirschmann, 100 Duncan, Jersey City 6 New Jersey. f12675

EDISON diamond disc records, mostly classical. My choice 50c ea. Specified title 75c, mahogany large cabinet machine $35.—Mrs. A. W. Smith, Garfield, Kan. au1161

TRAVEL SEARCH FOR BELLS

By A. C. Meyer — $2.50 postpaid

In the last 10 years, semi-retired, Mr. Meyer and his wife, also a bell enthusiast, indulged their hobby of bell collecting, which has taken them to many parts of the world. In every city and virtually every crossroads, they added interesting specimens to their collection. Now "grounded" because of the war, Mr. Meyer has summarized it all in a down-to-earth story.

LIGHTNER PUBLISHING COMPANY

2810 S. Michigan Chicago 16, Illinois

Make checks payable to Lightner Publishing Company

WANTED: Okeh red label records by Gerald Griffin.—Kilroy, 1129 N. Rowan, Los Angeles, Calif. au1501

RECORD COLLECTOR with several hundred duplicates, desires exchange. Lists promptly forwarded upon receipt of yours.—Sims, P. O. Box 741, So. Miami, Fla. au6255

SEND 3c STAMP for list of collectors' items to—2315 So. Flower St., Apt. 201, Los Angeles, Calif. ja6405

FOR SALE: Edison Diamond Disc Phonograph with 30 cylinder, unbreakable records, as good as new, for $15.—Peter H. Loeper Ashland, Penn. City, 6, N. J. ap12069

COLLECTION of old Ballad records. Many singers, sell in lots of 12 or more of each singer.—C. L. Hogan, R. 2, Kansas City 3, Mo. au1861

MISCELLANEOUS

WANTED: MUSIC BOXES, every description. Meerschaum pipes, steins. Will sell my duplicates.—Herbert H. Mayer, 2911 Grant Bldg., Pittsburgh, Pa. d12219

OLD POPULAR MUSIC. I buy, sell, trade.—Dean Snyder, 102 S. Main St., Los Angeles 12, Calif. au3402

FOR SALE: Swiss music boxes, Regina disc type music boxes and extra records for all sizes of Regina music boxes and many other old mechanical items.—Lloyd G. Kelley, Broadway & Rt. 3, Hanover, Mass. P. O. Boox 342. f122781

WANTED: OLD MUSIC boxes beyond repair. All types wanted for spare parts. —A. Bornand, 333 5th Ave., Pelham, N. Y. ja12468

MUSIC BOXES: I am still accepting a limited amount of repair work on music boxes and other mechanical pieces. I also have choice music boxes for sale; all types.—Geo. A. Bidden, Barrington, R. I. o3094

COLLECTION 30 genuine old violins for the collector, connoisseur, professional. Descriptive catalog as to their authenticity, history, preservation, tonal characteristics and price range will be sent postpaid for one dollar.—Isador Berger, Violin Connoisseur, Great Northern Theater, Chicago, Illinois. au3654

For Sale:—Regina automatic Music Box with several 27" records, $350. Regina 20¾" and 27" records. Stella 17" and 15½" records. Mira 15½" and 18" records.—George Schait 8 Walnut Ave. Cranford, N. J. au3666

WANTED: Music boxes, musical objects, clocks.—Madge Owens, 2122 First St., Bakersfield, Calif. au119

HIGH GRADE S. S. Stewart banjo, 5 string, $150 beautiful soloists instrument, made 1898; also Whyte Laydie Fairbanks & Cole $100, 5 string banjo, made 1908. Both in fine cases; also 1 Gibson mandolin in leather case, lyre type, ebony finish $100 instrument. Make offer on the 3 together.—C. G. Sturtevant, 2343 Ramona St., San Antonio 1, Texas. au1063

EDISON PHONOGRAPH, model C, small brass horn with stand, 60 cylinder records. Crated and transportation paid, $28.—Kathryn's Kurios, Canton, Mo. au1012

WANTED: CYLINDER records, phonographs. Parts. Music boxes. Discs, mechanical birds.—Nugent, 101 No. Third, Richmond, Va. o3422

WHEELING MEN

By D. TUDOR HARRELL

Recently an Atlanta, Ga., newspaper published reminiscences by R. Lee Sharpe, Carrolton, Georgia; "Speed Demon of the Roaring '80s.

Capt. Charles A. Pratt's, "American Bicycler", of 1879 contains a record of a ride of Messrs. R. Sharp and J. Storer, from Boston to Newport, R.I., in May 1878—72 miles—13 hours.

Road-runs, meets and brilliant exhibitions were popular in England as early as 1869, the London Times giving an account of a ride by Charles Spencer, John Mayall and a Mr. Turner.

In November, 1874, the Prince and Princess of Wales accepted a bicycle escort into Coventry.

1875—M. Laumaille, Paris to Vienna, 12 days. Frank White, 152 mi. over English roads without dismounting.

Sept. 2, 1876—E. Coston & F. Smythe, Lynn, England, 204 mi., 22 hrs. (stops included).

Feb. 22, 1876—David Stanton won over 2 trotting horses, Agricultural Hall, London.

April 22, 1876—David Stanton made record 50 mi., 3 hr. 2 min. 55 sec., New York.

June, 1877—R. Newman, London to Edinburgh & back, 11 days.

June 24, 1877—G. T. Clough, Pickwick Bi. Club, 200 mi., 23 hrs.

1877—A. D. Chandler, Leominster to Boston, 40 mi., 4 hrs.

Jan., 1878—John Keen won race against 2 trotters by 160 yds.

Oct., 1878—E. W. Pope and F. S. Jaquith, 77 mi. 11 hrs. thru Mass.

1899, gives an account of the 20,000 mile ride of John Foster Fraser, across Europe, Asia and America in two years, a ride hard to beat.

The Strand Magazine of January, M. Charles Terront was champion rider of France; Blood & Hassard, Ireland; M'Gregor & Purdie, Scotland; John Keen & David Stanton, England.

Records for best mile, R. Edlin; 50 miles, John Keen; 100 miles, David Stanton; 200 miles, W. Cann.

The speediest long distance amateur was Frank Appleyard, London Bi. Club, 100 mi., 7 hr. 18 min. 55 sec.

Professional Champions: W. M. Wright, first and only amateur to win over David Stanton. Will R. Pitman, Boston; Charles A. Booth, Boston, champion velocipede rider of England & U. S.; A. DeWitt Lyon, Boston; Thos. Harrison, Boston.

Amateurs: George R. Agassiz, Cambridge, Mass.; J. A. Lafon, Newark, N. J.; W. D. Swan, H. E. Parkhurst, H. W. Knight, J. C. Sharp, H. M. Pope.

"Turn, turn my wheel! Turn round and round
Without a pause, without a sound!
So spins the flying world away!"
Longfellow.

—o—

Glidden Tour Revival

The Veteran Motor Car Club of America, announces the revival of the Glidden Tour which was popular in the early days of the automobile history.

James Melton is chairman of the Glidden Tour committee, and is accepting the applications for entries. The tour starts the morning of August 18 at Albany, N. Y. (The rules state that car entries should be capable of 20 miles per hour). The first day's run is to Syracuse with a noon stop for a picnic lunch. Then spending the night in Syracuse an early start is made on Monday, August 19 to Rochester.

The tour is resumed early Tuesday morning to Buffalo, arrival to be timed to catch the Buffalo to Detroit steamer. On board the boat will be plenty of time to review the travelling experience of the preceding days. An early start is made to Detroit on Wednesday, for a visit to the Village of Dearborn. That day, and part of the next, will be spent in visiting the famous Ford Museum which includes a complete veteran car collection. The night will be spent at the Dearborn Inn.

Thursday noon the cavalcade will depart from Dearborn, then stop for a visit to General Motors. At 11.00 P.M. the group will board the night boat to Cleveland.

On Friday morning a visit will be made at Crawford's Antique Auto Museum in Cleveland. On Saturday, the last official Glidden Tour day, the contestants will drive from Cleveland to Columbiana, Ohio, where Harvey Firestone, will be host and serve the group a luncheon on his late father's estate. Official judging and presentation of prizes will take place in the evening.

The Automobile, Jan. 24, 1907

"Detroit has had very little snow this winter but Jan. 12 brought good sledding and fun for Michigan boys. Young Ford, the twelve year old son of Henry Ford, the automobile manufacturer, has a runabout out of which he gets much enjoyment, driving his mother on her shopping and calling tours and between times giving his less fortunate playmates a ride. With the first snowfall, Master Edsel found a new use for the automobile and a way to entertain several friends at once. The accompanying picture illustrates a sight that is familiar to all drivers on Detroit's grand boulevard, but it cannot show the speed with which little Ford, in his speedy runabout, whipped the sleds of the other boys around the corners, rolling them over in the snow and giving them a touch of high life generally."

The picture accompanying the article shows Edsel at the wheel and three sleds towing behind. All of which sounds like an early effort of the publicity department of the Ford Motor Co.

—o—

The Antique Automobile Club observed the 50th anniversay of the automobile with a special program, which included a run from Philadelphia to Atlantic City, and return, June 29 and 30.

—WANTED AT ALL TIMES—
Old Automobiliana
Old Autos, Miniature Models, Toy Models, Trophies, Lamps, Bulb Horns, Name Plates, Old Auto Books and Prints, Porcelain. Pottery, Metal or other material picturing Autos or of Auto interest.
Send Photos or Sketch. f74c
GIVE DESCRIPTION, CONDITION and PRICE.
THE ODD SHOP
1721 Chestnut St. Philadelphia 3, Pa.

—WANTED AT ALL TIMES—
OLD AEROPLANE AND BALLOON ITEMS
Trophies, Books, Broadsides, Prints, Pictorial China, Curios, etc. Literally everything about or showing BALLOONS OR AEROPLANES.
Send Photo or Sketch with Condition and Price.
All Offers Acknowledged. f74c
THE ODD SHOP
1721 Chestnut St. Philadelphia 3, Pa.

WANTED

WANTED: HIGH wheel bicycles, boneshakers, tandems & odd types.—Everett Dix, Coudersport, Pa. ja12675

LARGEST automobile name plate want list free.—Rudolph Zak, Box 1554, Station C, Cleveland 4, Ohio. s6483

WANTED: OLD automobile brass lamps both acetylene headlamps and oil side lights. Must be in pairs and all brass. Also want old brass auto horns (honk-honk kind). Brass tail lights. Early automobile magazines like Motor, Horseless Age, Auto Trade Journal, particularly prior to 1912. Large 8x10 or larger actual photographs. Sales catalogs put out by each automobile company describing their make of machine. No books on autos wanted.—Twohy Lumber Co., 400 No. Kenmore Ave., Los Angeles 4, Calif. au1004

TO TRADE several custom built car catalogues. American and foreign. Want Cord, Duesenburg literature and anything before 1934. What have you? Send for list.—J. T. Foss, 6630 N. Artesian Ave., Chicago 45, Ill. au1132

PRICES AND INFORMATION wanted on photographic prints of old automobiles.—Eugene Sibley, 15 Breck St., Worcester, Mass. au1911

WANTED: OLD CARS, 1900 to 1924. Also presto, headlights, oil side lights, etc. Bulb type horns, old unusual accessories. Automotive trade publications, horseless age automobile trade Journal Motor, etc. Catalogues and unusual automotive pictures.—B. J. Pollard, 14300 Prairie Ave., Detroit 21, Mich. o3816

WANTED: TOYS, miniature fire fighting equipment and automobiles.—Swigart, Huntingdon, Pa. ap12825

WANTED: Auto license plates for every state and D.C., from beginning to date, especially from 1942 on, including windshield stickers and date tabs.—Clarence Titus, 3118-c Abbottsford Ave., Philadelphia 29, Pa., s3804

OLD BICYCLES, Tricycles wanted: also Meissen, Dresden figures, bicycle photos, catalogues, etc.—Walter Nilsson, 1420 W. 45th St., Los Angeles, 37, Calif. jly122321

PAINTINGS AT AUCTION

Selections from a recent sale conducted by the Parke-Bernet Galleries, Chicago.

Blakelock, Ralph A. (American: 1847-1919) Landscape. Two Indians in red blankets by a tepee, before a view of autumn landscape; panel, 5x9¼". Brought $60.

In the same sale an "Autumn" scene by Blakelock, size 12x16", brought $190.

"The Shed," 12x20", another painting by the same artist brought $150.

Maris, Wilem. (Attributed to) (Dutch: 1844- 1910) Milking Time, panel-10¼x8". Pictures a peasant in blue coat milking a cow, other cows resting nearby before a gate on the banks of a marshy stream. Brought $250.

Millet, Jean Francois (Attributed to) (French: 1814-1875) La Recolte Des Pommes De Terre. Pictures a peasant in red and green costume with sabots, standing to half right digging the brown earth with a pitchfork. A panel, 16½x12¼". Brought $170.

Delacroix, Ferdinand Victor Eugene. 1798-1863. Milton Writing "Paradise Lost." Pictures the famous poet dictating to his air-haired daughter. Another of his daughters is shown in the background. Size 32x25¼". Brought $600.

Rousseau, Pierre Etienne Theodore. French: 1812-1867 Landscape with Fabot Gatherer. Brilliant blue sky with stratus clouds above a sunlit field in the distance. Size 10½x16¼". Brought $250.

De La Pena, Narcisse Virgile Daiz French: 1807-1876. *Fontainebleau.* Pictures the edge of wood with a girl in red jacket and blue skirt seated by a tree in the foreground looking towards a clearing in the left middle distance; a dog lying at her side; a panel 9¾x13½". Brought $100.

Corot. Jean Baptiste. French: 1796-1875 Paysage. Shows a green landscape with low trees and slender saplings enclosing a green meadow in the foreground where a cow is grazing and a peasant girl carries a basket. Size 15x18¼". Brought $1000.

Daubigny, Charles Francois. French: 1817- 1878. Au Bord De L' Oise. Shows a broad placid river with a barge and small sailing vessels, and ducks swimming across the foreground. Cradled panel 9¼x16". Brought $150.

Bastida, Joaquin Sorolla Y. Spanish: 1863-1923. The White Parasol. Shows a young girl in a blue dress with yellow hat trimmed with scarlet and blue ribbons, her face shaded by a parasol, is sitting on a flat in the bright sunshine, before a view of a blue-green sea tinted with mauve and yellow. 25x36½". Brought $3,000.

Ziem, Feliz. (French: 1821-1911) The Lagoon. Venice. A panel: 23¼x 32". Brought $600.

Bastida, Joaquin Sorolla Y. (Spanish: 1863-1923.) Fisherfolk. On the sands at Valencia, with two barefooted peasant women in blue, mauve and yellow costumes, meeting and conversing, both carrying wicker baskets on their arms; dated 1904; size 50x 49". Brought $7,300.

Nattier, Jean Marc. (French: 18th Century.) Portrait of a Lady with a Guitar. 46x35½". Brought $200.

Opie, John (British 1761-1807). Lady Dudley. 45x35". Brought $150.

Bogert, George H. A.N.A. (American: 1864-1944). Traveler by Moonlight. 28x36". Brought $100.

Deming, Edwin Willard. (American: 1860-1943) Going to Town. Four Indian youths accompanying a chief with feathered headdress, astride mustangs in gallop. 30x40". Brought $170.

WANTED

WANTED: Oil Paintings, 17-18-19 Century and works of art wanted for cash. —Lasslow, 959 Madison Ave., New York. my12468

WANTED: OLD American paintings—landscapes, portraits, clipperships. Send description. — C. K. Johnson, Hurley, N. Y. s12027

WANTED: AMERICAN Historical and Primitive paintings, Old Tavern signs, historical items. High cash paid. You write, describe, we call.—The Stuyvesant Shop, 654 Stuyvesant Ave., Trenton, N. J. o3293

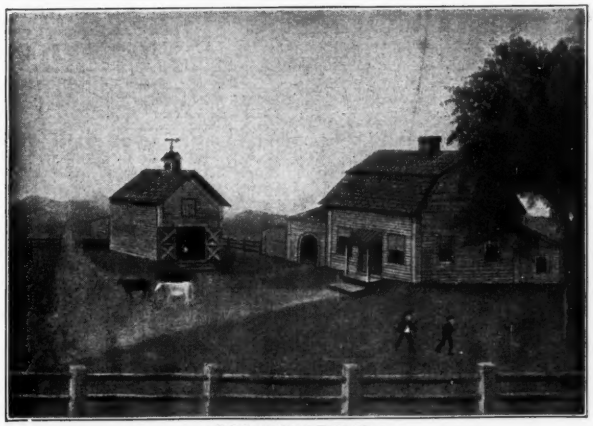

WANTED
American Primitive Paintings
I want them of every description and subject.
Please describe. Send snapshot if possible.
tfc
HARRY STONE
555 Madison Avenue New York City

GOTHIC
OIL PAINTING RESTORER

Readily removes dirt, film, dryness and surface scales. Supplies oils necessary to prevent cracking. Will not harm original finish.

PRICES

3-oz. size	$ 1.00
8-oz. size	2.00
Gallons	12.00

Add 10% for Postage tfc

GOTHIC PRODUCTS
319 S. Wabash - Chicago 4, Illinois

Cleveland Print Club

Just about the time the World War broke out, the Cleveland Print Club decided, according to annual custom, to publish a print, this one to be an etching by Edmund Blampied, the Jersey Island artist. The club is affiliated with the Cleveland Museum of Art. Each year it buys from an artist a piece of graphic work, including original drawings, metal plate, trial proofs and the complete edition of finished prints, one of which goes to each club member. The plate, "cancelled" by having lines drawn across it, becomes the property of the Museum.

Except, briefly, in youth, when he studied art in London and illustrated for the London Chronicle, Blampied has spent his life on his native Jersey. The island, 15 miles off the French coast, governs itself but belongs to and is passionately loyal to England. Curiously, its peasants speak archaic Norman French. When France fell, the Germans took and occupied the Island.

In the meantime from suggestions submitted to the Cleveland Museum by Blampied, his drawing of "The Vraic Cart" was selected for publication. (Vraic is the Jersey name for kelp or seawead. Collecting vraic is a major Jersey industry). Prints of the etching came to America and went to Print Club members. But the copper plate and preliminary drawing didn't come through and the check sent to Blampied was neither paid nor returned.

Five years passed. First the Channel Islands then France were liberated. Henry Sayles Francis, curator of paintings and prints of the Cleveland Museum, got a plaintive letter. It was from Blampied, addressed to Mr. Francis or whoever might be acting in his place after the interval, which on the Island of Jersey must have seemed much longer than it had in America.

The unpaid check was still in Blampied's wallet. It had arrived coincident with the German invasion. The Jersey Bank wouldn't honor it after the Germans had come, nor now that they were gone.

Of course the Cleveland Museum sent a new check. Blampied forwarded the cancelled plate, together with the original check which the Museum will preserve as a war relic.

Artist Blampied has sent to Mr. Francis a set of the postage stamps he designed for the Island of Jersey, under German occupation, the artist working under German duress. They bear typical Blampied scenes of the wild Jersey scenery.

—o—

The Vraic Cart, an etching, by Edmund Blampied of the Isle of Jersey.

Rare Drawings, Old and New

Sixty drawings of the highest quality, acquired during the war years, will be on public exhibition in the print galleries of the Art Institute of Chicago through the balance of the year 1946. Each superb drawing has been obtained through the generosity of several Chicago pioneer collectors of art works in this medium—Mrs. Tiffany Blake, Carter H. Harrison (Chicago's former Mayor), Mrs. Potter Palmer, William N. Eisendrath, Jr., and Robert Allerton. These accessions now make the Institute's drawing collection one of the five greatest in the nation.

Carl O. Schniewind, curator of prints and drawings at the Art Institute of Chicago, who purchased and assembled the exhibition, had this to say about the collection: "Drawing alone fully and adequately represent the creative genius of the artist. Once a drawing has served its purpose, however, the artist is apt to discard it—wipe his brushes on it—and even use it as fuel for his studio stove. It is therefore a great gratification to us to have secured, in addition to rare old master drawings, these exceptional examples by some of the most famous names in modern art—Picasso, Orozco, Toulouse-Lautrec, Surat, Maillol, Whistler, Sloan and many others."

WANTED

CURRIER PRINTS. All important subjects. Price or will offer.—J. E. Nevil, 4520 Erie Ave., Cincinnati, Ohio. ap12618

CURRIER AND IVES prints, banks, trains, toys and occupational shaving mugs and catalogs.—Walter J. Henry, Adamsburg, Pa. n12844

BLACK AND WHITE Currier & Ives prints, only original, full margins, and untorn. Send description and price to.—C. C. McMillen, 947 N. Orange Grove, Pasadena 3, Calif. n6846

GOOD PRICES paid for Currier Pictures.—Earl Romey, Bluffton, Ind. S3002

WANTED: Currier & Ives lithographs showing rural and winter scenes, railroads, boats, hunting, fishing. horses, fires, flowers, fruits and historical subjects. All correspondence answered and offers gladly made.—A. R. Davison, East Aurora, N. Y. n6048

CLASSIFED ADVERTISING

7c per word; three months for the price of 2; twelve months, for the price of 8. (Except for change in address, no changes permitted on the low three and twelve months rate.)

(Except for change in address, no and twelve time rate).

FOR SALE

MAP in excellent condition 64x58"; published by Jacob Monk, Baltimore, Maryland, 1854. Compiled from recent surveys and authentic sources of that portion of North America, exhibiting the United States and Territories, the Canadas, New Brunswick, Nova Scotia, Mexico, The West Indies, and Central America.—S. A. McCarteney, 211 N. Greenbrier St., Arlington, Va. au1053

3 VOLUMES steel engravings, "Life of Napoleon." Published 1830, size 10x12" Exemplifying text in German. Price $1,500 —C. Angelo Bell M. D., 302 Walnut St., Fulton, Ky. au1981

COLOR PRINTS: Flowers, fruits, birds, costumes. Wholesale and retail. Wanted: Fine old lace paper Valentines. — K. Gregory, 222 E. 71st Street, New York, N. Y. f120021

ANTIQUE COLORED city views, $1 ea., Philadelphia, New York, Hartford, etc., 8"x12" margins, by Charles Magnus, fine condition.—Schwarz, 1806 Chestnut, Philadelphia, Pa. au12897

CURTIS FLOWER PRINTS, orig. hand coloring, each bearing date of over 120 years ago, size 5½x9 in., $5 doz. postpaid. Framed in gold leaf frame with French lined mats, $7.50 a pair, express collect. For Dealers: An assortment of 25 dated flower, costume and other prints for $12.50. Express collect. — Old Prints, 525 E. Argonne Dr., Kirkwood, Mo. n124872

PRINTS CLEANED. Also engravings. Age, water stains removed. Guaranteed. Lithographs bought, sold and exchanged. Want winter scenes, flowers, animals, scenery, sports, ships. — Stuart F. Gast, 3421 Center St. N. W., Washington 10, D. C. f124851

LIST OF PRINTS & frames for stamp. —Guy Saulsbury, Spicer, Minn. n12825

CURRIER AND IVES "Through to the Pacific." Fine condition, original walnut frame $37.50.—Ressie R. Elliott, 735 N. La Grange Rd., La Grange, Ill. au1741

Dates for

THE GREAT AND GIGANTIC CHICAGO FALL SHOW

are

OCTOBER 21-26

(six days)

to be held at the

STEVENS HOTEL

Prospectuses will be mailed to former exhibitors as soon as ready.

O. C. LIGHTNER,
Managing Director,
2810 S. Michigan Ave.,
Chicago 16, Ill.

PRINTS AT AUCTION

(Selections from a recent sale conducted by Parke--Bernet Galleries, Inc.)

Pair Colored Engraved Shooting Prints. Wm. Woolett, after George Stubbs, 1796; published by Thomas Bradford, London, 1796; large folios; framed. Brought $55.

Colored Coaching Aquatint. J. Harris, after C. Henderson, 1837. The Taglioni, London; published Oct. 1, by R. Ackermann; framed. Brought $25.

Sporting Aquatint in Colors. T. Sutherland, after H. Alken, 1821. The High Mettled Racer, in Training, London, published March 1, 1821, by S. and J. Fuller; medium folio; framed. Brought $25.

Colored Aquatint Coaching Print. R. G. Reeve, after Newhouse. One Mile from Gretna, Our Governor in Sight,—with a Screw Loose! Published by B. Moss & Co., undated; medium folio. Brought $35.

Colored Stipple Engraving. F. D. Soiron, after Morland, 1790. St. James Park, London, published Jan., 1790, by T. Gaugain; large folio. Brought $25.

Colored Aquatint Coaching Print. F. J. Havell, after G. Havell, 1831. The Blenheim Leaving the Star Hotel, Oxford; published Jan. 1, 1831, by George Havell; medium folio. Brought $40.

Colored Stipple Engraving. F. D. Soiron, after Edward Dayes, 1793. The Promenade in St. James's Park, London; published Jan., 1793, by T. Guagain; large folio. Brought $300

ANOTHER COLLECTION C. & I., and other old prints; includes horses, ships, railroads, scenes, comics. Stamp for list. —E. F. Thayer, Lynnfield Ctr., Mass. au1451

CURRIER & IVES prints. Send stamp for new list, large and small folios.—Frank W. Mathews, Scottsville, N. Y. au1041

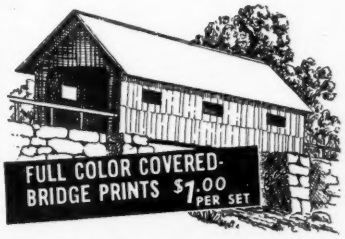

A limited number of full color prints of old Covered Bridges are available for immediate delivery. Size 13" x 11". Four selected subjects in set. Price $1 postpaid. Ideal for gifts . . . dens . . . studies . . . playrooms.

The Rumford Press, 12 Ferry St., Concord, N. H.
Gentlemen: Enclosed is $.....for..... set(s) of Covered-Bridge Prints, sent postpaid to —
Name.....
Address.....

A BARGAIN IN SPORTING PRINTS!

BLUE FISHING, by Cozzens

DEER SHOOTING, by Frost

14 colorful American sport prints after paintings by famous artists,

Fred Cozzens,
A. B. Frost
Fred'k. Remington, etc.

Published 1890, these make excellent and very inexpensive decoration for library, den, log cabin, country house, sportsman's or boy's room.

12"x18" plus wide margins.
Good condition,

$5.00 each

Check witth order please.

BLUE FISHING (shown)
BLACK BASS FISHING
SALMON FISHING
PIKE FISHING
TROUT FISHING
TARPON FISHING
DEER SHOOTING (shown)
DUCK SHOOTING
WILD TURKEY SHOOTING
QUAIL SHOOTING
MOOSE HUNTING
ELK HUNTING
ANTELOPE HUNTING
ROCKY MT. SHEEP HUNTING

★ nc

THE OLD PRINT SHOP
Harry Shaw Newman
150 Lexington Avenue
New York 16, New York

DOLL-OLOGY

KATHE KRUSE ADDENDA

A letter to Mrs. Lynda Hadley-Thomason.

A friend has just loaned me her May, 1946, HOBBIES, so that I might read your account of the visit to Kathe Kruse, and her work-room, I'm interested because I believe I have a pair of her dolls—received recently from Berlin, and thought you might like to know how I came by them, and maybe you can tell me whether they really are the handiwork of Frau Kruse.

This young chap in the service was interested in a doll collection, that I started a number of years ago, and said that he would add to it, when he got sent overseas. He did send me several, from different places—always asking me "what I'd like to have"—so when I learned he was in Berlin I copied the information from Von Boehn's "Dolls and Puppets", and the reprint of the article from the Chicago paper in an earlier HOBBIES and mailed them to him.

These accounts stirred his imagination, and on December 30 he wrote me, "I'm trying to get a K. K. doll for you. I have six local operators out beating bushes for some, but cannot be certain that they'll produce." On January 8 he wrote again, "I have placed advertisements in the newspapers. If there's a K. K. doll around I'll get it for you!" February 1 he wrote, "Today I think I finally located Kathe Kruse dolls for you. I'm afraid it won't be what your expecting but it will be Kathe Kruse."

February 16 he sent another letter: "I've had to have a box made for these Kathe Kruse dolls I got for you. One of them is so big I had to get a draft card for him! (He dearly loves hyperbole) The other is almost an inch shorter. I hope you'll be content with the jobs. They don't look very unusual to me, but I'm assured that they are the real McCoy, or should I say the real Kruse?"

On March 29, the Parcel Postman rang the bell and asked, "Is there a man around? I need someone to help carry a box." It was a wooden crate, 40x17x12". There were two dolls inside, a boy 38" tall, and a girl 36". Their bodies are beautifully formed, rigid except for the arms at the shoulders, and are covered with flesh-colored fine stockinette. The necks have deep depressions, in which sit the heads, which are mounted on square metal pegs attached to a "plate" that allows the head to tilt or turn. The heads are composition, with (dull) painted surface—very lifelike, and adorable—both. The wigs are real hair, in a "silk" foundation that "snaps" onto the heads.

The children declare. "Mamma, he didn't send you dolls—those are store-window dummies." And it would seem there is some measure of truth in what they say, for in the boy's left foot, and the girl's two feet there are metal inserts (on the sole) like the receptacle on a candle holder! Now my question is do you know what I have?

As for your implied question, the whereabouts of Frau Kruse, it would be my guess that she is still busy in Germany, somewhere. For on March 30 my friend writes, "I have two brand new dolls made by Frau Kathe Kruse." Another place he says, "I have two dolls for you now which have some connection with K.K. With the aid of an interpreter I am hoping to get the full story. These are really excellent *little* (the emphasis is mine) dolls, and I'll be sending them along soon."

Do you still have your "sample Kruse dolls? You must prize them very highly, if you still do—or maybe your hobbies don't run to dolls.

I see you have some splendid furniture—and judge it must be your line.

The face of my dolls are smudged, as though the men who crated them had handled them carelessly before putting them into the box—and the little girl has a wee chip off her nose and another on her forehead, under her bangs. I wonder if I could wash their faces? Her wig has a center part, a few bangs, two front braids and a long bob—so sweet! She even has eye-lashes. And, as you say, they look real. We all think they're just adorable, but still, we wonder what we will do with them, they're so large!

I wish we could get some news of Frau Kruse. I believe I'll write this very minute to have my friend try to find out about her. I'll let you know whether he learns anything.

It's been nice "talking"to you—I guess you realize I did enjoy reading your HOBBIES article.

—*Mrs. H. B. Thompson, Pa.*

—o—

NOTES BY LYNDA HADLEY-THOMASON

There was a woman living on this Kuppergraben, Berlin, who almost lived next door to the Berliner Puppen Werkstatten, and her husband worked there. She took me to see the works several times. That's how I became familiar with the dolls and works.

I saw them making many of those huge dolls for display. I should say, according to Frank Gannet's accounts of the extent of the bombings, that this factory was bombed out and those specimens retrieved from the rubble. Or else they were found in the ruins of Wertheims or one of the other big department stores. Hence the damages and also the dirt and sockets used to fix them in show windows.

We were in London the Coronation year, and at Christmas time the entire front of Selfridge's huge store was covered with monstrous animated figures of Mother Goose characters, Sleeping Beauty, The Cat and the Fiddle, Little Jack Horner, etc. These figures were in some cases fifteen and twenty feet long. It was a wonderful show and I don't doubt that the figures were made by the Puppen Works.

—*Lynda Hadley-Thomason*

—o—

New Juvenile Relates to Doll

"Nobody's Doll" is the name of a new publication recently released by Little, Brown and Company, Boston. The author is Adele de Leeuw, and the book is illustrated by Anne Vaughan. The story revolves around a doll by the name of Susan Araminta, and her adventures from the moment that she left a little old trunk in an attic.

Susan had often heard herself called "Nobody's doll," and was hoping to find her owner with the odd name for she was very lonesome.

Her adventures began when she fell out of the junkman's wagon. It frightened her, and made her wish she were back in the old trunk in the attic, but along came Mister MacHugh, (a Scottie) who picked her up and took her home to his mistress.

Before Susan knew it, she was the possessor of a beautiful new wardrobe and became very popular in the doll show.

It was from that time on, that thrilling adventures followed her brief stay with the collector, Mr. Quackenbush. Her interesting escape from the hobo's firewood pile, her exciting ride over the newspaper conveyor belt and her final rescue by her friend, Mister MacHugh. Susan finally found a real home, a home that every doll longs for, whether she belongs to an antique collection or not.

DOLLS FOR SALE

JOINTED COMPOSITION body bisque baby face 23" $19; 13½" jointed body bisque head. Red Riding Hood $6.75; 20" jointed body bisque head, Bride $18; 28" kid body, one hand chipped under finger $18.75; 17" black haired china doll, leather body, crack on shoulder bisque hands, piece off 1 thumb $12; jointed 25" blonde Dresden taffeta dress not original wig $20; 23" jointed body, bisque head, eye lashes $15; 23" jointed boy doll $16.—Mrs. L. E. Rhoads, 803 Themis, Cape Girdeau, Mo. Transportation extra. au1185

7c per word; three months for the price of 2; twelve months for the price of 8. (Except for change in address, no change of copy is permitted on the three and twelve time rate).

MICKY-MACK DOLLS
FOR DOLL HOUSES
Sister, brother or baby, $1.25 each; Father or Mother $2.00 ea. Artistically hand painted faces, beautifully dressed, all cloth.
We have bisque socket heads for jointed dolls. Some moving eyes, some stationary eyes. Mohair doll wigs in stock. We make doll wigs from your own hair.
J. E. VINCENT CO.
Hairgoods and Doll Hospital. Since 1870.
1325 Main St., Kansas City 6, Mo.

Heirloom Portrait Dolls
MURIEL A. BRUYERE
36 Barrow St., New York 14, N. Y.
Your favorite family picture copied as a distinctive doll. Average price, $30. Definite estimate for submitted picture or description. Please do not wait until fall to order for Christmas. au

Illustrated from the doll museum of the Goodwill Industries of San Diego County, Calif.

The Chicago Antiques Exposition and Hobby Fair
Stevens Hotel
October 21-26.
Save the Date.

ZARA M. POLLOCK
Antique Dolls and Doll Accessories
New Address:
301 East 56th St., New York 22, N. Y.
SHOP CLOSED FROM AUGUST FIRST THROUGH SEPTEMBER NINTH. tfc

Dolls on Display

An annual feature of the Goodwill Industries of San Diego County, California, is a showing of the doll collection which is a permanent part of the Industries exhibit.

The collection numbers some unusually interesting specimens, including a swimming doll, such as was mentioned in a back issue of HOBBIES.

REDHOUSE DOLLS Spencertown, New York
Helene Winans Mitchell
SUMMER WORKSHOP JUNE 1st - SEPT. 15th
BOOTH 5 LENOX ANTIQUES SHOW
One-of-a-kind miniatures, portraits, primitives and fashion plates for discriminating collectors.
Please send stamp for photograph.
aup

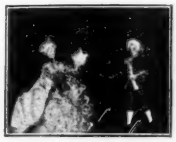

Redhouse Miniatures

GEORGE and MARTHA WASHINGTON
Send for information on my handmade dolls, also for my new circular featuring dolls representing famous men. Stamp please. aup
LEWIS SORENSEN
1226½ West 30th St., Los Angeles 7, Calif.

More Dolls in Life of an Actress

Dressing three of her choice dolls, Ann Thomas of the cast of Michael Todd's "Would be Gentlemen," which opened at the Booth Theatre, New York, owns more than a thousand dolls. The dolls pictured are: wax doll, named Tallulah (1860); wax doll with body of broom (1850), and French Jumeau fashion doll of 1885.

DOLL HOSPITAL

Expert Doll Repairing for twenty-two years. Also Music Boxes, Objects of Art made of Wood, Any Metal, Plaster, etc.

Dolls and Furniture Bought. mh74c

JACK'S FIXIT SERVICE

1009 19th St., N. W., Washington 6, D. C.

SOMETHING NEW

Make Your Own STUFFED DOLLS.
Easy to make.
We supply a Hand Painted DOLL FACE with MOVABLE EYES.
4 Beautiful faces for $1 postpaid. 2 for 59c.
Special prices on Dozen or Gross lots.
Be Wise—Economize. Make a Hobby pay for you.
WE ALSO SELL ALL TYPES OF GLASS EYES.

M. SCHATZER np

8735 24th Ave., Brooklyn 14, New York

SORRY NO BUSINESS

July 1st to Sept. 3rd.

Will be pleased to serve you and receive your inquiries again thereafter.

Elizabeth Zenorini
326 Winthrop Road,
West Englewood, N. J.
Specialist in Antique Dolls.

auc

"Just Folks" Doll House
Helen Siebold Walter
416 N. New St., Staunton, Va.

LATE EMPIRE PERIOD
Dolls for sale from De Luxe Series of American Period Costume Dolls.

VISITORS WELCOME!

Other Offerings

1. Antique Dolls
2. Modern Dolls
3. Foreign Dolls
4. American Period Costume Dolls
5. Portrait Dolls
6. Indian Dolls
7. Darky Dolls

Doll Hospital - Artist Personnel

We specialize in restoring collectors' antique dolls: Wax, wood, papier mache, etc.; and in costuming them in their correct periods.

Everything for
DOMESTIC AND FOREIGN DOLLS
JAMAICA DOLL HOSPITAL SUPPLIES
155 - 22 Jamaica Ave., Jamaica, N. Y.
ap74p

BECKY MY FIRST LOVE
Story of Becky and other dolls
By: ALICE KENT TRIMPEY

True story of world renowned Becky, and the one who has loved her all through the years. Head of Indian trails and covered wagons. Sense the glamorous charm of an era forever gone. Beautifully bound, exquisite format, 21 illustrations.
Price $1.50 my74c

ALICE KENT TRIMPEY
Baraboo, Wisconsin

S-A-R-O-F-F
"THE MOST UNUSUAL DOLLS IN AMERICA"
For August we offer our Christopher Columbus doll.
The discoverer of America. Authentically costumed. plumed hat, gold sword, etc.
Mounted to stand. $4.75 each.
Write for catalogue. auc
S-A-R-O-F-F
2014 North Eleventh Street, St. Louis (6), Missouri

ALLIED ARTS STUDIO
1505 Grand Avenue Des Moines 14, Iowa
Manufactures of:
LEGS AND ARMS FOR CHINA DOLL HEADS
Miniature Animals and Figurines. Novelties and large assortment of hand painted Gifts, Dogs, Cats, Horses, Pig Banks, etc. tfc
Send for FREE Circulars.

DYKES DOLL HOSPITAL
and QUAKER DOLL COMPANY
DOLLS RESTRUNG, REPAIRED. Expert Work. Heads, Parts, Wigs, Shoes, Socks, etc. Antique Dolls and Doll Furniture Bought.
5210 CEDAR AVENUE
PHILADELPHIA 43, PA.

Shreveport Doll Hospital
1923 — 1946
Old Fashioned China Dolls, dressed and repaired. China arms and legs for any size china doll.
Enclose stamp for reply. tfc
MRS. C. L. GOSS
2456 Hill Street Alexandria 16, La.

WANTED TO BUY

OLD DOLLS and heads. Books on old dolls.—Florence Grower, Verona, N. Y. mh12675

WANTED: OLD DOLLS, doll heads, Kewpie dolls.—Lura C. Inks, 410 Blackwood St., North Sacraments 15, Calif. au3402

WANTED: OLD dolls and heads.—Ruth Larkin, 16 Highland, Williamsville, New York. ja12825

DOLLS OR HEADS with high hair dress, knots, flowers, etc.; Parian, China, Bisque. Top prices.—J. E. Nevil, 4520 Erie Ave., Cincinnati, Ohio. ap124011

WANTED: OLD dolls of china, Bisque, parian; buy entire collections; highest prices paid.—Goldie Schneider, 1047 West Main, Galesburg, Illinois. f12069

WANTED: OLD DOLLS or heads.—Della L. Wells, Rte. #1, Donnellson, Ia. o6882

DOLLS FOR SALE

ART GALLERIES and museums buy my apple head character dolls. Would you like one for your doll collection? Reasonable. Illustrated folder.—Alice Daye, 1923 Lincoln Park West, Chicago 14, Ill. s3063

HAND MADE character dolls made of rayon and cotton, as cute as Christmas; bullfighter & maiden, china Poblana & charro; man peasant and woman with baby. $1 pair postpaid.—Casa Elsasser Hollywood, Florida. d6009

APPLE HEAD character dolls: Bustle ladies, pioneer folks, organ grinder, darky banjo player life like.—Alice Daye, 1923 Lincoln Park West, Chicago 14, Illinois. au6675

BEAUTIFUL DOLLS and hand made costumes.—Erma Lee Doll Shop, 108½ So. State St., Champaign, Ill. au3291

IMPORTED . DANISH . national and character dolls. Stamp for reply.—The Wayside Shop, 167 Purchase St., Rye, N. Y. my12618

80 5" x 7" PORTRAIT photographs of Dresdens, Bisques, early chinas, unusual hair dress. Each set, 16 photographs with descriptive page, $4.50. Five sets, complete, $20. Cheque with order, please.—Catherine Howard, Hope, Ark. au6027

DOLLS OF YESTERYEAR. State needs. Wanted: French Bisque, wax, heads.—Mrs. Edward Cheshire, 65 Berry Hill Rd., Oyster Bay, N. Y. n126501

"DICK THE HICK," cork doll made of corks imported from Portugal $1; lobster fisherman with miniature lobster pot $2; crab shell doll $1.25.—Ericko, 598 Westfield St., West Springfield, Mass. au1092

DOLL'S COSTUME. Hand made. Some material furnished. Send stamp for reply.—Mrs. Orla Lindley, LaPlata, Mo. o3211

DOLL STANDS: Send for descriptive circular of a complete new line of doll stands.—Ideal Doll Stand Co., 519 8th St., S.E., Minneapolis 14, Minn. s6426

DOLL COSTUMES and bodies made to order.—Olive Kline, Box 21, Farina, Ill. n6426

CORN HUSK DOLLS. Red Riding Hood and Boy Blue, about 6" tall. 50c each.—Miss Lois Neff, Rte. 4, Bethany, Mo. au1022

NEW DOLL, "Miss Aristocrat," $4 prepaid. Stamp for details.—Artist, 2416 San Jacinto, Houston, Tex. au3081

BRODEUR DOLL HOSPITAL, 417 State Life Bldg., Indianapolis, Indiana. We have repaired all types of dolls for 28 years, make doll bodies, carry doll heads, parts. Reasonable prices. o124431

DOLL SHOPPE and Hospital Antique dolls bought, sold and repaired. Mail orders solicited.—Maude S. Post, "The New England Doll Doctor," 70 East St., New Milford, Conn. n120011

CREPE HAIR for doll's wigs, 90c a yard, prepaid. Wavy Mohair $1.80 (all colors).—The Make Up Box, 619 Washington St., Boston 11, Mass. d124011

EUBANK DOLLS 7" old woman pedler doll with trinkets $4.50. New illustrated catalogue, dealers discount.—Wilma Eubank Pulliam, 3214 Pleasant, Hannibal, Mo. mh126501

"JULIE ANN", adorable, 4", hand-painted wooden doll and 3 tiny dresses $1.50.—Hat-Lee Gift House, Rte. 2, Box 694-D, Shreveport, La. ja6048

ROSA'S CHARACTER DOLLS. These popular negro character dolls can now be purchased direct from the designer, either in singles at retail prices, or in lots of 4., wholesale.—Rosa's Character Dolls, Homer, La. o3264

FIRST LADIES of the White House in miniature. Book with 34 photographs. Authentic costumes, story, dates, and description of gown. Makes the perfect gift book. Price $1.—Mary Ann Horneman, Beloit, Kans. s6867

DOLLS: STAMP for reply.—Ruth Larkin, 75 Sunset, Williamsville, New York. f12825

DOLL BODIES, wigs, costumes. State and character dolls of all kinds.—Cora Lake, Box 168, Livingston, Montana. o3823

DOLLS: Stamp for reply.—Ruth Larkin, 16 Highland, Williamsville, N. Y. ap12825

NOVELTY DOLLS single or pair, 12 in. handmade Russian, Dutch and others. $3.50 up. Unless customer satisfied money refunded.—B. M. Cronkhite, 5775 Shaw St., National City, Calif. n6276

DOLLS, Bisque doll heads, some large ones.—Doll House, 323 South Fifth St., Elkhart, Indiana. au3861

DOLLS OF THE MONTH: Miniature dolls in an English walnut shell, arranged with Mexican background and setting. All hand work. Usually 4 dolls to one nut, sometimes a bride, musicians, etc. Nutshell is on hinges to open and close. $1.50. Limited supply. Also a doll made on the eye of a needle; Mexican types, both girl and man. For collectors of tiny dolls and miniature objects; $1 pair. Other foreign, antique and portrait dolls. Send 50c for subscription to newsletter giving much information about dolls. 10c for sample copy.—Krug International Doll House, 2227 St. Paul St., Baltimore 18, Md. au1007

27" WAX DOLL, original clothes, $27.50. Shoes for 18" jointed dolls; $1.85 a dozen Shoes for 30" jointed dolls $4.70 per dozen. —Harriet's Doll House, 49 Norman, Springfield, Mass. au1691

MODERN ARMS AND LEGS, assorted sizes, 1 doz. pairs while they last. $6.75. —Harriet's Doll House, 49 Norman Springfield, Mass. au1021

ANTIQUE FOREIGN DOLLS. Toys, miniatures, accessories. Dolls costumed. Hand made play dolls wholesale. I buy good dolls. Write needs, stamp.—Charlotte Murray, Reed City, Mich. au1871

JUST ARRIVED! Hand made Indian character dolls from Guatemala. Dressed in native hand loomed fabrics, these 5" dolls represent different Indians of Guatemala in detail. Women carry little hand made woven baskets or mats; men carry packs or firewood, no 2 exactly alike. Nothing else like 'em. They stand on platforms, 75c each.—Casa Elsasser, Hollywood-In-Florida o34401

LADY LUCK AND DOLLS

By MILDRED ECKLE

It was the night of the big drawing. Over a hundred little girls, ranging in age from two to twelve, sat on the edges of their seats. All were awaiting the big moment when the manager would pull the lucky card from the cage.

Finally he stepped up to the stage and every breath in the theater was held.

"The winner of the 27-inch Shirley Temple doll is.....," he said. Oh what suspense! Who would get the beautiful curly-headed doll?

Who got it? Why I did! And so started a collection of dolls that grew and grew until I now have over 100 foreign and American figurines.

The collection has been aided and increased by friends and relatives. For about six years after the collection was begun, Christmas and birthday gifts included anywhere from one to eight dolls.

The pride of the group is a five-inch Bavarian beauty. Hildegard was made in her native country. Her real hair is nearly covered by a headdress which is over an inch high.

Two tiny Hungarian dolls are among the most perfectly fashioned. They are called Kate and Jancs; characters in a Kate Serady novel. The two dolls are only an inch and a half high are wearing clothes entirely hand-crocheted.

Uncle Tom is an old Negro doll which was sent to me from South Carolina. His old patched blue overalls and graying hair add much toward making him authentic.

The oldest doll, Ruby Maxine, belonged to my grandmother. She has jointed knees and elbows in addition to movable arms and legs. Her head is china but her body is white kid.

The dolls range in size from two wooden Czechoslovakian girls which are about an inch high, called Lizbeth and Elena, to a blond sailor of about thirty-five inches.

Each of the dolls is called a name common to the country which it represents. Most of them come in pairs.

Lupe and Estrada are Mexicans named after servants on my grandfather's Texas farm. The dolls came from Monterey and are hand made. Perhaps their most distinctive feature is separately rolled fingers.

A French mother and daughter team is called Celeste and Michaele. Their clothes copy the fashion of twenty years ago.

The majority of the dolls are novelty minatures. The clothes are authentic but the bodies are often very unusual.

Two little Swiss dolls are made entirely of felt. The Czechoslovakians are wooden and the Mexicans are flesh-colored organdy. Liza Ellen is a pilgrim made of dried cornhusks rolled together.

But these are only part of a collection which has already outgrown its quarters.

SETS OF GOOFIES

By BERYL STEWART

Collecting goofies is a fascinating hobby; collecting the various sets of goofies is the most fascinating phase of the hobby. However, few collectors have had the pleasure of purchasing the entire sets. Acquiring the sets, button by button, is difficult unless one knows what butttons constitute a set. Little, if any, written information is available. A collector who wishes to know something about a set has to write to other collectors for the desired information. Because I have received many such letters of inquiry, I have attempted to write what I know about the sets. Although much will be wrong, and almost all will be incomplete, I shall explain what I know about the sets. Someone must pioneer the field.

Goofies are realistic buttons. Goofies represent in miniature a person, animal, bird, object, flower, or anything else one may name. The representation must be readily recognized; the designer's purpose must be immediately understood. Goofies need no explanation!

When realistic plastic buttons were first collected, someone inadvertently called them goofies. I believe that the name was first used to describe the little china heads from Czechoslovakia—the grotesque heads of women, the heads with red noses! That was a good name for them.

However, the name is regretted by every collector. It lacks dignity for a hobby so worthwhile; it is too crude as a name for the artistry of these miniature buttons; it is ridiculous when one considers the amount of money collectors invest in these buttons. It is a name speakers dislike using. Watch a speaker at a hobby club. Notice the apologetic facial expressions of the speaker that preface use of the word.

Collectors do use other terms: object buttons; novelty buttons; and realistic buttons. The term preferred is realistic buttons.

Sets of goofies are the "classics," the most desirable buttons. Almost all collectors hoard buttons from the sets and trade them for other set items needed.

The following paragraphs describe the most important sets.

The Set of Aces is a set of four china buttons representing ace of clubs, ace of diamonds, ace of hearts, and ace of spades. (Shank.)

The Animal Heads Set are realistic, highly detailed heads representing buffalo, fox, leopard, bear, and deer. These are not plentiful except in dark colors. Gold, silver, bronze, and copper finishes, manufactured in Czechoslovakia, are quite plentiful. Collectors are eager to obtain those finishes, for they highlight a collection. (Shank.)

The Bird Set is difficult to acquire. It consists of six birds, each on a perch: dove (white); parrot (green); canary (yellow); blue jay; brown thrush; and cardinal. These were sold: (1) one solid color; (2) decorated with additional colors for realistic detail. Some cards had the six different birds; other cards had six buttons alike. (Shank.)

The Cocktail Set, rectangular buttons with rounded corners, represents a cocktail glass with the name of the cocktail printed diagonally across the button. The only ones I have seen represent: Martini, Manhattan, and Side Car. The design is white upon a dull, soft background. The colors most commonly found in this button are bright blue, lavender, mauve, and brown. (Shank.)

The Coin Set has six buttons representing the coins of various nations. These are not scarce in silver and gold, the only finishes, except white, in which I have seen the buttons. (Shank.)

The Dice Set has six thin, square buttons bearing 1, 2, 3, 4, 5, and 6 dots. The dots are cut into the surface of the button and enameled a contrasting color, such as: red with white dots; white with black dots. They are not plentiful. Shank.)

The Dog Set pictures six kinds of dogs: Whippet, French poodle, spaniel, terrier, bull dog, and Scotty. Each button has painted trim. It is odd indeed to see a light blue French poodle with pink ears and tail, or a pink bull dog with light blue collar! Brown and royal blue seem to be the most plentiful colors. (Shank).

The Domino Set consists of small, thin, realistic buttons. (There is a large, thick domino which is not so desirable as this.) The dominoes come in all colors. The combinations I have are 1-6, 2-2, 3-3, 4-5 and 2-5. (Shank.)

The Flower Set contains several different flowers. The only set I ever purchased on a card had four buttons: pansies, hyacinths, ———— and ————. However, other collectors say that there were cards of five and of six different flowers. These designs were sold plain and decorated. Gold and silver items are not too scarce. It is easy to identify the sets by comparing the colors of the backs of the buttons. (Shank.)

The Folk Dance Set has six white buttons, but the set I purchased had only five to the set. Each button represents a boy and a girl in costume and in a pose characteristic of some folk dance: Sailors' Hornpipe; Highland Fling; Wooden Shoe Dance; Swiss Folk Dance; and French Apache Dance. (Shank.)

The plastic **Fruit and Vegetable Set** consists of six flat, two-hole buttons representing: banana; carrot (or parsnip); pear pineapple; pumpkin; and strawberry. These sets, which were manufactured about 1940, have an unusually wide range of colors and varities of certain colors. I have seen sets mounted one color on a card, but other collectors have written that they brought sets which included six different colors. Some collectors add four other two-hole buttons to the set: plum, ear of corn, bunch of grapes, and open pod of peas. (Two-hole).

The china **Fruit Set** includes several buttons, manufactured in Czechoslovakia. The designs represent cherries, raspberries, blackberries, grapes, oranges, plums, pears, and peaches. Some collectors consider these a set; some do not. (Shank.)

The Gardening Set is six pieces of miniature equipment cute enough to intrigue any would-be gardener. The equipment includes: trowel; wheelbarrow; hose cart; sprinkler; lawn mower; and pruning shears. The set, manufactured in 1939, is scare: the pruning shears are easiest to acquire; the sprinkler is hardest. Light green is the color most readily obtained. Sets were plain and decorated. The designs were sold six items to a card, but one item, six to a card, was also sold. (Shank.)

Heads of Girls is a group of six china heads representing girls of six nations. The set was manufactured in Czechoslovakia. (Shank.)

The Lady's Travel Set is the most popular set. It contains small plastic buttons, exquisitely designed, which represent hat, hadkerchief, purse, gloves, slipper, and belt. Because the greater number of sets sold included only hat, handkerchief, purse, gloves, and slipper, obtaining belts in each color is difficult. Buttons decorated with other colors are most common in this set; however, some sets without trim were sold. The Lady's Travel Set was made in a full range of colors, plus gold and silver. Collectors should be careful about gold and silver items, for many collectors themselves have painted items and palmed them off as being genuine. Some collectors add bows, fans, and parasols to the sets, but these do not belong to the Lady's Travel Set. (Shank.)

The Leaf Set consists of five leaves: elm, maple oak, ———, and ———. Because of the realistic colorings applied to the plastic buttons, leaf set buttons are highly prized. Sets in light colors are rare. The popularity of this set makes it scarce. Although it is difficult to identify the sets by the face of the button, it is easy to assemble the sets by the color of the back. (Shank.)

Life Under Sea is a set of china novelties representing creatures of the deep. The set was manufactured in Czechoslovakia. The six buttons are: a tan shell; a red starfish; a green sea horse; a gold fish striped with red; a blue sea anemone; a brown shell. (Shank.)

The Lucy Charm Set contains six small buttons of emblems thought capable of warding off evil. The designs represent: devil's head; imp's head; wild boar's head; elephant's head: monkey on limb; and alligator or crocodile. Voodoo emblems from the deep South! Many collectors ignored these tiny buttons (they are smaller than most goofies) when they were plentiful. Now many are trading frantically to complete their sets. (Shank.)

The Mah Jong Set includes six white rectangular buttons, each one bearing a different Mah Jong symbol. (Shank.)

The Mother Goose Set (some call it Nursery Rhymes set) consists of six flat, two-hole buttons. Details are stamped on the button in white. These buttons, among the first goofies manufactured. were never carded as an assortment. Each design was sold on a card on which was printed a nursery rhyme. **Humpty Dumpty** is a large button—large because part of the wall had to be shown!

"Humpty Dumpty sat on a wall.
Humpty Dumpty had a great fall;
All the king's horses, and all the king's men
Cannot put Humpty Dumpty together again."

Old Mother Hubbard represents a women carrying a bowl in her hands.

"Old Mother Hubbard went to the cupboard
To get her poor dog a bone;
But when she came there, the cupboard was bare
And so the poor dog had none."

Jack and the Beanstalk shows Jack climbing the plant grown from the magical bean seed.

"'Jack and the Beanstalk'
So the story goes
Ran away fast on the tip of his toes;
After taking the giant's harp, money, and hen,
Climbed down the beanstalk to his mother again."

Tom, Tom, The Piper's Son pictures Tom playing his pipe.

"Tom, Tom, the Piper's Son,
He learned to play when he was young;
But all the tunes that he could play
was 'Over the Hills and Far away."

Many collectors err in calling this Little Boy Blue. The stanza printed upon the manufacturer's card for these buttons should settle that argument for all time.

Little Red Riding Hood carries her basket in her hand.

"Little Red Riding Hood, so pretty and sweet,
Went to her Grandma's with good things to eat.
But when she got there to her great surprise,
Was the big bad wolf with large glaring eyes."

The Old Woman In The Shoe, largest button of the set, is extremely scarce. It pictures the lady, the shoe, and one or two of her numerous offspring. (I do not have the card and rhyme for this button, but I believe it would be the one all of us know.) (Two-hole.)

Some collectors add two other flat, pressed buttons to the Mother Goose set: (1) a clown; (2) a witch riding a broom. Since the buttons are not alike in design or finish, they should not be included.

The Music Set pictures a woman director and five musical instruments. Many collectors have called the woman director "Helen Wills". The buttons are low, flat, two-hole buttons. Their simplicity of design makes them unusually attractive. The musical instruments include violin, banjo, saxophone, trumpet, and ———. The only sets that I have purchased included director and five instruments, but other collectors write that they purchased the five instruments listed above, plus a harp, on a card. I have purchased cards having only one design. The wide variety of colors and shades of colors makes these sets difficult to complete. (Two-hole)

The Nut Set contains English walnut, Brazil nut, pecan, almond, and hazel nut. Because many cards had only four buttons, (English walnut, Brazil nut, pecan, and almond) the hazel nut is scarcest. These are seldom available in light colors. (Shank).

The Pantry Shelf Set pictures five well-known commodities: Campbell's Tomato Soup; Heinz' Baked Beans; Lux Flakes; H. O. Quick Oats; and Domino Cane Sugar. The buttons are white rectangles with the labels pasted on. Cute as these buttons are, they do not wear well; the labels rub and tear off. They have to be handled carefully, even in a collection. (Shank).

There is a similar set representing six tin cans of foods—well-known brands. However, I do not have the set.

The Patriotic Designs In Circle includes six cut-out designs within a starred circle: eagle; crossed flags; Liberty Bell; Statue of Liberty; Capitol at Washington, D. C.; and Uncle Sam standing before the map of the United States. (Some call this last one a Sentry. However, some sets did include a sentry, a soldier with gun, within the starred circle.) These designs were solid, plain, and trimmed with colors. In addition to the full range of colors from white to black, there are silver and gold designs. Unusual and rare are the blackout buttons in these designs. Having a finish of luminous paint, these white blackout buttons glow in the dark. It is regrettable that some unscrupulous collectors painted other buttons with luminous paint and traded or sold them as blackout buttons. Nevertheless, collectors should try to acquire the blackout buttons. (Shank).

A button similar to those six, and often classified with them, is the head of the Statue of Liberty within a circle. As the circle is plain, and not starred, this button has such artistry that it is one of the most desirable buttons. (Shank).

A Second patriotic set is **Insignia Of The Armed Forces.** I have purchased these designs only one design to a card, but collectors say that they were sold as an assortment of designs to a card. This set represents various branches of our Armed Forces.

Infantry—Crossed rifles.
Cavalry—Crossed swords. (Blades up!)
Air Corps—Wings and propeller
Inspector General's Department—Sword, axe, and wreath.
Officers U. S.—U. S.
Army Officers' Cap Insignia—Eagle.
Marine Corps—Globe, eagle, anchor
Navy Chief Petty Officer—Crossed anchors.
Army Transportation Corps—Wing in Circle.

Crossed anchors may not belong to the set, yet many collectors include them. Some of these designs appear on round buttons also. (Shank.)

Some collectors ignore the patriotic designs. The flood of patriotic designs in 1939 and 1940 marked an important era of our nation. To ignore the patriotic designs is to ignore the most important buttons manufactured during the war period. Even the stars are important. Ask a General!

Playing Card Emblems is a set of four two-hole buttons representing clubs, diamonds, hearts, and spades. The sets were made in two sizes and in a full range of colors. The most common sets consist of thin, cupped buttons; however, I have some emblems that are extremely thick and heavy. (Two-hole.)

Races of the Eastern Hemisphere includes six plastic buttons representing heads: Chinaman, Egyptian, Turk, Shiek, Hindu, and Negro. These are small, realistic, nicely designed heads. Some are one color; others are decorated with enamels of contrasting color. These buttons are so scarce that few collectors have all sets complete. There are numerous gold, silver, bronze, and copper finishes. A crystal set, apparently of Czechoslovakian manufacture, is beautiful. These buttons are glass with silvered base. A round, glass shank is glued to the glass design. (Shank.)

Snow White and the Seven Dwarfs Set has almost disappeared from exchanges among collectors. Designed at the time of the production of "Snowwhite And The Seven Dwarfs" by Walt Disney, the buttons found ready sale. The set has Snow White and five of the Dwarfs. They are small white buttons with brightly colored details. (Shank.)

There are several designs of flat, pressed, two-hole buttons representing Dopey, Doc, Grumpy, and the other dwarfs.

The Toy Set is popular, because it is a set of six buttons somewhat smaller than other goofies. The set pictures six toys: white drum with two red drumsticks; white doll with red pinafore; bright blue railroad engine; brown Teddy Bear; red clown doll; and green doll carriage. (Shank).

The Transportation Set is one of the many sets manufactured for sale in New York during the World's Fair in 1939. The set should be called the development (or history) of transportation. The six buttons represent: covered wagon, trolley, high-wheeled bicycle, railroad engine, automobile, and aeroplane. The fine detail of these buttons makes them especially popular. These buttons were sold: one de-

OLDEMADE
Brand
Button Packages Contain GUARANTEED OLD BUTTONS Selected and Packed with Care

NEUMADE
Brand
Button Packages Contain The Finest Modern Novelties Available in Singles or Sets For Dressmaking

Say Three Words, "Send Me Approvals"

and you will promptly receive one of our choice selections. No obligation. We pay postage both ways.

OREGON HOBBY CLUB

240-246 No. Commercial St. Salem, Oregon
Owned and Operated by
ADOLPH GREENBAUM
3ac

"THE BUTTON PARADE"
By DOROTHY FOSTER BROWN

You have but to see this book to appreciate the indefatigable research and time that the author put into it.

THE BUTTON PARADE has more than 40 full pages of button illustrations, superbly drawn by hand, showing buttons which could be depicted in no other way. Facing each page is a description of the button designs for identification purposes.

Also contains chapters on Classification; Arrangement and Display; and an illustrated Button Glossary of terms used in button collecting.

$2.25 postpaid.
Order your copy from
LIGHTNER PUBLISHING CO.
2810 S. Michigan
Chicago 16, Illinois

sign to a card; six different items to a card; six different items of one color to a card; and six different items of six different colors to a card. (Shank).

The Set of Vases pictures five different Mexican vases, all with enameled designs. Especially elusive are the light colors. (Shank).

The china **Vegetable Set** consists of china buttons manufactured about 1940 in Czechoslovakia. The buttons represent corn, peas, carrots, beets, tomatoes, celery, and cauliflower. Other similar buttons, included by some collectors, are nuts, acorns, and peppers. (Shank).

The plastic **Vegetable Set** pictures six vegetables: asparagus, beets, carrots, celery, onions, and tomatoes. Some variations occur because of differences in painting other colors upon the buttons. The six designs were carded together as sets, and each item was also sold six to a card. (Shank).

The Wedding Set, next in popularity to the Lady's Travel Set, consists of six shank buttons with various trims The cameo picturing the bride is a rectangular cameo with cut corners. Cupid, the second button, has his arrow aimed at the lady. The third button, a pierced heart, is proof that Cupid is an able archer. The fourth button is a package of love letters stamped by the lover, (He never gets into the set!) and carefully tied with a pretty ribbon by the young lady. The fifth button is the diary in which the lady records the daily progress of the love affair. The sixth button represents wedding bells. The romance had progressed!

Of the six buttons the diary is of best design; in fact, I consider it one of the finest novelty buttons made. The Wedding Set is scarce. (Shank).

The World's Fair Set pictures six buildings of the World's Fair at New York. Three of the buttons are trimmed; three are plain; two of the trimmed buttons bear the date, 1939. Unfortunately, these sets were broken; beginning collectors seldom recognize a single button from the set. I have had more inquiries about such stray buttons from the World's Fair set than about any other. All of these are scarce. Sets in light green seem to be more plentiful than sets in other colors. (Shank).

Other arrangements are often spoken of as sets. **Padlock and Key Set** consists of two buttons: a tiny lock, and a key the same size as the lock! **U. S. A. Set** has three alphabet buttons—U. S. A. Each letter has an eagle across it. I have seen these in gold and silver only. There is one set of three buttons—Mickey Mouse; his dog pal, Pluto; and Donald Duck. These are similar to the Snowwhite buttons in design and trim.

Houghton
WALNUT FRAMES
FOR THE BUTTON COLLECTORS
Write for illustrated catalog.
D. D. HOUGHTON Orrville, Ohio
tfc

BUTTON VALUE LIST
Printed in booklet form. Pocket size.
Listing over 1000 Picture, Story, animals, etc. Up to date comparative retail values given. In large, medium, and small sizes.
Alphabetically Arranged
Handy reference for dealer & collector. Price $1.50
jlyp
S. E. LEONARDSON
Box 247, Decatur, Indiana

EXCEPTIONAL BUTTON BARGAIN

● Regardless of how many advts. you may have answered, this one is a must if you are a real button collector. I am going all-out to build up a list of real honest to goodness button collectors who will buy month after month. Whether you are a beginner or an advanced collector this is definitely for you. Here it is:

● A double handful of good collectable buttons plus ONE 1⅛" RARE picture button described in both Classics and Nicholl's at over $2.00, all this shipped by insured post prepaid at $1.30, with an absolute money back guarantee of you are not fully satisfied. The supply is limited so rush your order to
aup

FRANK IMHOF
Box 78, Station K.
New York City (28) N. Y.

SPECIAL OFFERING UNIFORM BUTTONS
Unused, from Original Cards. Real Values.

1 5/16" Bell Tel. J*Z 58, white metal. C.V.	$ .50
1" 2 Pc. brass, Lying-in Hospital, City of New York. C.V.	2.50
¾" 1 Pc. Curtis Airplane Silver Dart, first plane to fly over a mile course. C.V.	1.50
1" Union Cent. Hanover Bank & Trust Co. C.V.	2.00
1¼" Mark of Schenly. Brass 2 Pc. C.V.	.75
1 5/16" Union Square Theater. C.V.	.50
1 5/16" Enam. letter F; old Fox Theater. C.V.	2.50
¾" Erin go Braugh. Possibly Fraternal. C.V.	.50
15/16" New York World's Fair. J*Y-95. C.V.	.50
⅞" Street Car. No trolley pole JV-18. C.V.	1.00
15/16" Chatham Phenix. Possibly Theater. C.V.	.50

Will send the entire lot for only $8. aup

DuBOIS - P.O. Box 388, Los Angeles 12, Calif.

One - Cent - Sale
Closing out recently purchased dealer's stock of old buttons including carved pearls, jewels, pairs for earrings, pictures, lustres, old glass and miscellaneous types.
Many, being one of a kind, please name four different types you collect and
Send $1.26 for $2.50 Value.
Order Now While Supply Lasts. aup
O'ROURKE
214 Yorke Street Jersey City 2, N. J.

"Button Classics"
By Couse and Maple
Indispensable for the information it contains about collectors' buttons.
Identifies, describes and appraises buttons from all periods up to the first world war, from 1750 to 1915.
108 full page of button illustrations, four in full-color. The book's 25 chapters cover every classification of buttons and is a valuable guide to collectors and dealers.
250 pages. Page size 8¾x11⅝".
Imitation leather binding, gold stamped.
Send $5.00 for your copy to
LIGHTNER PUBLISHING CO.
2810 S. Michigan,
Chicago 16, Illinois

CLUB NEWS

The annual meeting of the Chicago Area Button Society was held June 12 at the Hamilton Hotel. The following officers were selected for the coming year; President: Mrs. D. Milne; vice pres. Mrs. R. McKeage; treasurer, Mrs. P. K. Groves; secretary, Mrs. Helger W. Carison.

H. O. Zander. Wisconsin, talked on buttons and Mrs. William Craig, Chicago, conducted the button auction.

At another recent meeting of the Society, Agnes Sasscier, Chicago, talked on her special hobby of Kate Greenaway buttons.

OLD BUTTONS
REASONABLY PRICED
FOR BEGINNERS AS WELL AS
FOR ADVANCED COLLECTORS
Write Wants tfc
MABELLE M. GRAVES
1430 Granger, Ann Arbor, Michigan

THE ADVENTURINE GLASS ART
Is getting out a very beautiful line of earrings. Made in all beautiful colors with lots of Brilliant gold stone.
Also a new line of Persian colored glass in buttons.
Every collector will be delighted to have one of these for their collection.
ILLUSTRATED FOLDER ON REQUEST
mh74p
F. X. Weinman
Box 261 - Boston 17, Mass.

ATTENTION BUTTON COLLECTORS
CHILD FEEDING BIRD at Arbor Window, 1 piece, (lovely detail), cut-out silvered brass, 1⅛" ---------- $4.00
2 CHILDREN SITTING ON FENCE, Under Umbrella. Silvered brass on steel back, two piece, 1" ---------- 4.50
COCKATRICE, 1-pc., cut-out brass, 1" ---------- 1.50
NEPTUNE with TRIDENT, Nicholls 1227, 1⅜" 1.50
CUPID at FOUNTAIN, Nicholls 1234, 1 7/16" 1.25
CUSHING'S tfc
231 Broad Street Providence R. I.

The BUTTON STRING
FOR YOUNG OR OLD!
By THELMA SHULL
A little girl and boy discover an old string of buttons in their grandmother's attic, and the story of their adventures continues throughout the book. Every page of rhymes is surrounded by a different border of buttons. Large, clear photographs of many specialized types, including one page of modern plastics. Any collector specializing in transportation, architecture, bird, cat, circus, farm, flower, head, music, seashore, coin, jet, Goodyear, calico, or pearl buttons will want this book always at hand!
$2.00 net.
Order your copy and gift copy now from
THE LIGHTNER PUBLISHING CO.
2810 South Michigan Ave.,
Chicago (16) Illinois

INDIANA

The Warsaw, Ind., Button Club which was organized on March 1, 1946, reports a lively membership that meets on the second and fourth Wednesdays of each month. The officers of this new organization are: Lucille Smith, president; Hazel Cook, vice president; Iris Smith, secretary and treasurer; and Zola Smith, reporter.

—o—

On May 19, 37 members and guests of the Indiana Button Society met in the home of Mrs. Dorothy Marquardt at Lafayette. The society now has 90 members. Two very active members, Mrs. Helen Schultz of Lafayette and Mrs. Mary O. Wetherbee of Indianapolis have passed away since the first of the year. Miss Caroline A. Stutz was elected secretary to fill the vacancy caused by Mrs. Wetherbee's death. Mrs. Vera Duggan read a paper prepared by Mrs. Gardner on buttons; Mrs. A. W. Strieby gave a delightful talk "Buttons to Buy, to Beg' to Trade—It's Fun" and used buttons collected by herself and her mother, the late Mrs. Wetherbee, to illustrate her talk.

—o—

NEW YORK

The Half Moon Button Club of Albany, N. Y., held an exhibit in May.

Several of the members sent cards of buttons to the show recently held at Springfield, Mass., and these cards also were on display.

—o—

The Mid-Hudson Button Club, of Poughkeepsie,, N. Y., is planning an antique and hobby show at the Cannon Street Auditorium in Poughkeepsie, September 26, 27 and 28. There will be many special features of entertainment and door prizes each day.

List of Buttons in Confederate Museum in New Orleans

Regulation button (Confederate Staff) loaned to War Record Office—returned May 18, 1898.
Three small buttons. One La. button.
String of buttons.
Button found in grave near Atlanta, Ga. and clipping referring to same.
One unknown button
Button worn at the Battle Abbey Fete. Champitre given at Fair Grounds from May 24th to 27th, 1896.
C. S. N. button.
Infantry button.
N. O. Guards button
Button—Garde Krancaise, New Orleans.
Confederate buttons of General Boyd.
Button of N. O. Artillery.
One La. button and one Federal button, picked up on the battle field of Chancellorsville, April, 1864.
Button of Col. Kilbourne.
Three La. buttons.

CHICAGO ANTIQUES EXPOSITION AND HOBBY FAIR
October 21-26, Stevens Hotel

WANTED

WANTED: Old political advertising, comic and miscellaneous celluloid buttons. — D. R. Settel, 1155 Dean Street, Brooklyn, N. Y. au3081

WANTED: Modern novelty buttons.—Frances Gillespie, Laporte City, Iowa. s3821

YOUR FINE Pictorial buttons in brass, Wedgwood, enamel carved pearl, old paperweights, Colonial, Militaries. Cash at once.—Mary W. Miller, 636 Main St., So. Weymouth, Mass. o3025

TRADE SATSUMAS and other rare buttons for old gold and silver. Trades guaranteed and expect same.—John Karlovic, Benton Harbor, Mich. au3252

WANTED: LARGE PICTURE & story buttons. Also all other unusual types Prefer several of a kind.—Mrs. Mary Leonardson, Decatur, Indiana. d128001

WANT GOOD picture buttons, lithographs, Satsumas, miniatures, Colonials, anything fine; also porcelain studs with heads.—Meander In, Gulfport, Fla. d6654

Out of the Button Box

Obelisk

I note in the May, 1946, HOBBIES, the suggestion that "Obelisk" type buttons appear to be uncommon. I have one that seems to fit the brief description given by Mrs. Grindle.

Mine is a black composition button, 1½" with loop slank. Design is laid on brass plate, 1⅛". The sun, obelisk with hieroglyphics, and two pyramids appear in background. A Sphinx on pedestal dominates the foreground. A fancy round border encloses upper half.

—*John Fitz Randolph, West Virginia*

oOo

Lost and Found

By MRS. D. J. MASON

I found a button in the dust;
Dirty, grimy, marred with rust.
Careless feet had pressed it down
Till it was even with the ground.
I picked it up and washed its face
And there the eagle clothed in grace
Identified itself to me.
And told me where it used to be—
It once adorned a soldier's coat,
His whereabouts is now remote.
The incident provoked a prayer
For every soldier everywhere.

A Button Book That's Different
You'll know buttons as never before when you have read
GRACE HORNEY FORD'S
The Button Collector's History
Result of several years' study and research . . . Invaluable to button collectors and students of costumes and jewelry.
20 Pages of Photographic Reproductions.
140 Drawings Beautiful Full-color Frontispiece.
Send $4.00 for your copy to
Grace Horney Ford — 3022 N. Westmoreland St. — Falls Church, Va.
tfc

WANTED

QUANTITIES of moderately priced old buttons, pictures, inlays, enamels, jewels, transfers, animals, insects, lithographs, hands. Send only by mail.—Jones, 3805 Palmira, Tampa 6, Fla. o3052

WANTED: Unusual pictures, Militaries, Colonials, calicos, Zodiacs carved pearls. Pay high prices, at once.—R. F. Wood, Franklin, N. H. s3023

OLD BUTTONS. Collectors types in any quantity. Good prices, prompt returns.—Elizabeth Palmer, 4 Cottage St., Bath, Maine. o3081

WANTED: LARGE or small picture and story buttons; also Wedgwood and paperweights.. Top prices paid for unusual items.—The Button Shoppe, 11 Stueben St., Albany 7, N. Y. s3072

METAL LAPEL BUTTONS wanted. Screw back or pin.—Louis Rubin, 581 Timpson Pl., Bronx 55, N. Y. au1201

WANTED: Large, unusual story picture, 1 piece, Militaries, and Colonial buttons.—James W. Frazier, Main St., Rowley, Mass. o3081

WANTED: Unusual old buttons. Please state quantity, type and price wanted.—Mrs. E. Shuday, 41 W. 86 st. New York City. ja6414

FOR SALE

FROM YOUR BUTTONS—I will make ear-rings, 50c pair; brooch pins, 50c each. Postage extra.—Mary Dinerman, Canaan, New Hampshire. ja12069

FINE OLD BUTTONS: Animals, birds, heads, scenes, story, pearls, jets, glass, jewels & pictures, etc. State your wants for approvals. Also 100 buttons, good value for $1 postpaid.—Mrs. E. P. Elitharp, 415 Sherman St., Watertown, New York. d124281

OLD BUTTONS of most classifications. 100 good old buttons, plus small picture button $1. Approvals. Deposit or reference.—Mrs. Elsie Kelly, 411 West Keller, Mechanicsburg, Penn. n128941

FOR SALE: Rare pictures, Satsumas, Wedgwood, pictures under glass, unusual Arumo carved pearls, lithographs, many others, also rare enamels.—R. F. Wood, Franklin, N. H. s3253

L. ERWINA COUSE, R.D. 1, Oneonta, N. Y.

BUTTON CLASSIC'S BUTTONS

SMALL

Jeanie Hachett 75c; Union Pacific	$ .50
Busy Bee 25c; Falcon Huntress 18, No. 4	.50
Steeple Chase $1.25; Hoop Rolling	1.00
Cupid Finds Victim	.40
Banjo, 92 #11	.50
Fan, lacquered and etched br. 91, #5, also same with extra engraving	.35
Kittens in Basket	1.25
Cupid, pierced back, center like 47, #6	.50

LARGE "B. C."

Trumpeter Sackingen, all br.	2.50
Genghis Kahn, 1¼" Milk glass. Scarce	2.50
Armored Knight, over 1¼", matches Mary Tudor 76, #3	1.75
Excaluibur, as shown $1; Blane & Logan	1.50
Cleveland & Hendricks	1.25
Not Shown: Harrison & Morton, with eagle, inscribed "Protection"	2.25
Nicholls 1539. Large Lotus	1.25
Nicholls 1250. "Waits"	2.50
Nicholls 994, small. Dove of Peace. Fine true tole	.75
N-983 Sm. Old Oaken Bucket	.50

OTHERS

Sm. sil. lus. Jet whistle	.25
Jet ⅝", gold and white enam. spray	.50
Jet sil. lus. ⅞" house	.75
Jet Whistle ⅝" with gold stone	.25
Jet 13/16", molded top. Bird egg dot finish, br. shank	.35
Ruby glass ball, facetted whistle	.35
Ball, opaque brown, gold stone swirls	.35
Shoe Button P.W's. Various color opaque w. design mostly in tops. Heavy br. shank	.50
Fine Black "pick," 11/16", 2 dogs	.50
Fan, silvered br. on blue steel, 9/16"	.35
Fine Fish Head on lustred steel back, steel eyes, 9/16"	.50
Indian on running horse, 2 part br., 11/16". Very rare	2.50
Serpent, lion, palms. Br. 2 part, ⅝". Scarce	1.00
Hen hawk on branch above 2 chickens. Several parts, br. Scarce	.75
2 Butterflies and flowers, 1 9/16". Silver color under dark paint. Scarce	1.50

auc

WILL EXCHANGE twenty different stencils, perfect condition for one large picture button. What have you?—Mrs. W. T. Giese, 1735 Jerome Pl., Helena, Mont. au1001

WRITE FOR approvals of any type (except military) from my large stock of unusual and hard-to-find buttons. Reasonable rates as usual. Special attention to beginner's as well as advanced collector's requests.—Lucile S. Hartmann, Wilton, Conn. s3084

125 FINE BUTTONS, plus 1 fable $1; 15 jewel $1; 15 calicoes $1; 15 glass $1. —Amy W. Palmer, 139 N. Willard St., Burlington, Vt. o3882

100 OLD BUTTONS, each different, **$1.—Marion Bellamy. Mayville, Michigan. au12004**

INTERESTING OLD buttons, reasonably priced at "Old Tip Top," Willimantic, Conn.—Ada Douglas Littlefield. d12276

I HAVE most of the better buttons. List for stamp. 100 old buttons and 2 small pictures for $1.10.—Elizabeth Palmer, 4 Cottage St., Bath, Me. ja6025

100 OLD BUTTONS for $1, all different. Satisfaction guaranteed. — Ira G. Dudley, South Berlin, Mass. ja6003

BUTTON CATALOGUE. 600 antique buttons photographed, actual size, including price list of duplicates for sale. Price $1.00.—Helen Wegener, Box 9, Tacoma 1, Washington. my12 8001

APPROVALS on decorated pearls, large and small pictures, heads, Millvilles, and some unusuals. Beginners lot of 100, and 2 small pictures $1.25.—John Shaw, 135 Cumberland Rd., Lowell, Mass. au1302

BUTTONS FOR collectors on approval. Mixed lots for beginners. Reference please. — Tillie Magovern, 262 South Chauncey Avenue, West Lafayette, Ind. au6004

WE BELIEVE, from letters received from satisfied customers, we are giving you more button value for your money than you ever hoped for. Collectors try our specials, if we gave only what the advertisement calls for it would be enough, but you always get more. Satisfaction or money refunded. All specials from January available.—DuBois, P. O. Box 388, Los Angeles, Calif. o126372

150 OLD BUTTONS: Jets, metal, glass, etc, $1.25. Approvals sent with reference. Will buy your duplicates.—Edith Coe. 345 Hillside Ave., Holyoke, Mass. my126561

100 OLD BUTTONS for $1; right from Grandmother's button box. Better buttons on approval. References please.—Mildred McBride, 524 Washington St., Lapeer, Mich. ap12029

DESCRIPTIONS AND samples of forty different kinds of buttons for $2.—Mrs. Mabel Bruns, 214 S. Virginia, Mason City, Iowa. s7005

SPANISH BUTTONS. 9 for $1. Spanish American War period.—Frederick A. Hawksley, 81 Burnside St., Cranston 10, R. I. au1411

DISPOSING of my duplicate buttons.—Mrs. Frank C. Wine, Clarence, Mo. d6063

BUTTONS ON Approval. Pictures and miscellaneous. Kindly send references.—Lillian Shull, 709 N. Lake Ave., Pasadena 6, Calif. tfx

AUGUST CLEARANCE: 100 jets; 100 metal; 25 glass, china, ringers; 25 pearl; 15 jewels; $1 each group. Approvals. Small pictures 10c up; large, 50c up; reference . Will exchange or purchase duplicates. Can travel in Maine for collections or rare items.—Helen Briola, 27 W. Broadway, Lincoln, Me. au1532

TO START YOUR collection. 50 different old buttons for $1; fruit, flowers, black glass, and many other kinds.—Mrs. Howard Armstrong, Indian Lake, N. Y. o3003

200 BUTTONS, all different, $1. Better grade, 100 $1. Exchanges.—H. L. Jenson, 1561 S. E. Linn St., Portland, Ore. mh12008

25 OLD BUTTONS plus 5 small pictures $1. Approvals, references.—Jenkins' Antiques, No. 4 East 26th St., Minneapolis, Minn. ap12067

PERFECT BUTTON Mounts, 250 for 25c. 1½" to 2" new pipecleaner cuts for attaching display card buttons. Easy to affix and remove. Hold buttons tightly, securely, safely.—John H. Andrews, Kinzer, (Lancaster Co.), Pa. s122361

LOVE WHISPERING $3. Unlisted, head $3; carved wood, Chinese. Hunter, dogs, knight, perfumery.—Pearl Gilman, 32 Spring, Red Bank, N. J. au12008

BUTTONS: For new and advanced collectors, picture, story. Approvals, reference, please.—James W. Frazier, Main St., Rowley, Mass. o3081

8 DIFFERENT Spanish War $1; 20 different Military $1; 25 different Uniform $1; 200 different Dress $1.—H. A. Brand, 174 Woolper Ave., Cincinnati, Ohio. o122931

100 BUTTONS for $1, all different.—Nina M. Howard, 120 Fifth St., Lincoln, Ill. au3051

BULLETIN describing the 48 State Seals, plus two ⅞" State Seal buttons $1. Bulletin listing Railroads of the United States, to aid in identifying your initial buttons, plus three ⅞" Railroad Buttons $1. 50 nice old buttons $1.—Collins, 230 Bowman, South Bend 14, Ind. au3405

COLLECTOR'S buttons, list for stamp, references.—Bentz, 820 Nelson, Fort Wayne, Ind. au3231

CHOICE COLLECTOR'S buttons at fair prices. List for stamp. Collections bought, any size.—Elizabeth Johnson, East Holden, Maine. f12468

FOR SALE: Beautiful cuff buttons (gold filled) very popular for making earrings. Various patterns at $6 per pair. Special price in gross lots.—B. Lowe, Holland Building, St. Louis 1, Mo. aup

100 BUTTONS for $1; surplus from my collection. — Rose, 68 Cottage, Hudson, Mass. d12426

BUTTONS ARE ART. A looseleaf book of 45 plates showing over 200 old buttons and the sources of their designs, price, $3.50.—Louise H. Jarvis, Rte. 1, Grandville, Mich. au6005

BUTTONS CONVERTED, also earrings, brooches, buttons on approval, reference. —Emma Sincerbox, Wassaic, N. Y. s6213

BUTTON CATALOGUE, 600 antique buttons photographed, actual size, including price list of duplicates for sale. Price $1.—Helen Wegener, Box 9, Tacoma 1, Washington. my128001

FOR SALE

CHOICE BUTTONS sent on approval. References please. — Pauline Marshall, 3 Mesh Ave., Bellevue, Ky. mh12065

CHOICE OLD BUTTONS: Approvals —Mildred Fisher, 3422 Midland Ave., Syracuse 7, N. Y. ap12025

BEGINNER'S SURPRISE: Send $1.10 for 100, plus three picture buttons; Choice old Buttons, send $1.10 for 20, for 10, for 5. Surprise with each bunch. Fine approvals, references.—Shuff, 802 Hayes, Hutchinson, Kansas. au3693

BUTTONS AND OBJECTS converted into lovely earrings. Dainty metal screws, 35c pr., plus postage. We are the originators. Our service may be imitated but not duplicated.—Paul Lewis, Box 1085, Lake Worth, Fla. au126351

BUTTONS FOR new and advanced collectors, rare and unusuals. Exquisite Kaziuns and old paperweights. Pictures, stories, glass toles, etc. Approvals. Reference. please.—Mary W. Miller, 636 Main St., Weymouth, Mass. o3046

CHOICE BUTTONS sent on approval. References please.—Pauline Marshall, 3 Mesh, Bellevue, Kentucky. ja128001

CHOICE buttons for new & advanced collectors. Approvals. Reference, please —Jean Thompson Urban, 11 Tennyson Rd., Wellesley Hills, Mass. o12618

COLLECTORS ONLY. Let the Button Queen know the type you are collecting. Approvals, and reference please. 100 old buttons, 1 fan button, free, $1.—Button Queen, L. E. Marshall, P. O. Box 144, Candor, N. Y. n6007

LOVELY OLD buttons for sale at my home.—Mabel Adams, 296 Elm Street, Greenfield, Mass. n6003

APPROVALS, story, paperweight, others.—Amanda Parks, 646 E. State, Olean, New York. n6042

100 FINE old buttons and surprise, $1. —Florence Grower, Verona, N. Y. mh12825

GOOFIES GALORE! Moderns of all kinds. Big grab-bag $1. Nice old buttons; approvals.—Button Bag, Box 1824, Portland, Ore. f12067

100 OLD BUTTONS, good value, $1.—Mrs. Florence Gale, Stowe, Vermont. au3231

FIVE NEW PAPERWEIGHT buttons, all different for only $1.10.—Gilbert Green P. O. Box 73, Acushnet Sta., New Bedford, Mass. au3002

STATE SEALS, goofies, 125 old buttons, plus 2 picture $1; pearls, beautiful old glass, charm string and buttons, any kind. Approvals. Reference.—Mrs. Howard Wolff, 1824 Fairview, Wichita, Kan. au1471

BUTTON NECKLACE $1.50. Bracelet to match 50c. 300 old and new buttons, $2.—Mrs. E. D. Gill, Harper, Kan. s3062

FOR SALE. A mixture of 100 old buttons, 1 small picture $1; Buttons for collectors on approval, state wants. Kindly send references.—Edwina Ryan, 2153 Iglehart Ave., St. Paul 4, Minn. o3003

BUTTON COLLECTORS! Liquidating large estate for Button Jobber—accumlation many years. Fine Buttons—Ceramic, Metal, Glass, Plastic, etc. Collectors' Items included! 1,000 in box. $2 per box. Remittance must accompany all orders.—Louis H. Ginsburg, Auctioneer, 19E. 16th St., New York 3, N. Y. o3054

150 OLD BUTTONS, all different, and a nice piece of jewelry for $1.50. Satisfaction guaranteed.—A. J. Sherer, 1310½ 6th Ave., Los Angeles 6, Calif. o3052

BUTTONS: 99c a yard. Postage 9c.—Humkin Shop, Carlinville Ill. au106

BETTER BUTTONS for beginners.—L. Mills, 7 Rodgers, Ridley Park, Penn. o3011

BEAUTIFUL CERAMIC buttons. Goofies, assorted pairs, modern and old for earrings. Approvals. References.—Nora Wilson, 155 N. Broad St., Battle Creek. Mich. o3022

Red Riding Hood, 1 9/16", $12; Robinson Crusoe, 1½", $8; Rebekah at the Well, 1½", $8; Officers Artillery, Johnson, A-2, $5; Johnson, A-3, $4. Long list of buttons for sale, 6c postage. Write for approvals.—Mrs. Mary Leonardson, Decatur, Ind. au1153

NEW YORK AMERICAN FEBRUARY 6 1926

THE GEORGE WASHINGTON BIRTHDAY CELEBRATION

"G. Washington." What a name! The meaning and the fame of it!

School children—you who think of trying for the prizes the New York American is offering for the George Washington Birthday Celebration—here is something that will interest you. It is about the value and significance of that name, not alone in 1776, or 1789, but NOW.

Mr. George D. Smith has just purchased a considerable number of objects of historic importance from the collection of William Lanier Washington, a direct descendant of George Washington.

Among the smaller items are the three buttons shown at the top of these columns. The one in the centre is a military coat button worn by Washington in the Revolutionary War—very rare, and valuable as a relic of the great man. The others are patriotic buttons (two varieties), proudly worn by Washington's countrymen at his inauguration. You will notice on these inauguration buttons the inscription, "Long Live the President."

Well, he has lived for over Nine Score Years, and surely he will continue to live "First in the Hearts of His Countrymen" as long as "America First" is a reality. It is now, thank GOD! and YOU, with your Essays on Washington, will do a lot to help make the Spirit of Washington live forever in the hearts of his people.

School children of America, attention! Face the Flag! Salute! Forward! March!

With a Patriotic Button—a Washington Button—one of these if you like—on YOUR coat, join in spirit the splendid procession of the Immortals, who, like Washington and Lincoln—and John Brown—are marching down the ages, a Bulwark of Liberty, the Hope of America!

And here is one good way to help make the Spirit of that Procession more inspiring in your own heart, and in the hearts of those about you—Father, Mother, Teacher—Everybody at Home and in School.

The New York American has offered a $500 Cash Prize and One Hundred "America-First" Silver Medals for Washington's Birthday Celebration to the School Children who write the best Essays or Stories about George Washington.

Get busy at once! Your contribution to the Contest (not more than 1,000 words, plainly written on only one side of the paper) must be in The American office Thursday, February 19. Make the Essay describe the relations of the leading European nations toward the United States during Washington's time and give the lesson of his words and his attitude on these situations applying to our time—to America and Americans to-day. Sign the Essay with your full name, address and school grade, put it in an envelope, address it to WASHINGTON EDITOR, the New York American, New York City, seal it and mail it in time to be delivered not later than February 19. Don't forget to put the right postage on it. If you're not sure, go to the nearest post office and have it weighed.

WASHINGTON, the "Father of His Country"—of all School Children who believe in "America First." Now, all together, Boys and Girls: Three rousing cheers for Washington.

And as the echo dies away GET BUSY!

← Illustrated through the courtesy of the Waterbury Button Company and Lon Twain.

CALLING ARMCHAIR gardeners exquisite flower paperweight buttons, pansies, lemon lilies, callas, phlox, amaryllis, nasturtiums, tiger-lilies, petunias, etc. With realistic upright petals. 2, 3, flowers in 1 button! Authentic creations by artist. Start your glass garden today, references.—Eleanor Colangelo, 36 Emerson Ave., Brockton, Mass. o3014

INDIAN POTTERY BUTTONS. Bird, animal, flower, conventional. Also silver, copper, beaded. Illustrated price list 3c stamp.—Casa Buenavida, Placitas, New Mexico. o3012

ANNOUNCING
THE FIFTH ANNUAL EXHIBIT OF THE
KANSAS STATE BUTTON SOCIETY
September 20, 21, 22, 1946
LASSEN HOTEL — WICHITA
Dealers present - Visitors invited.
MRS. H. L. SCALES, President
19 North Poplar, Hutchinson. au

MACHINE-PUNCHED BUTTON CARDS

9"x12" white cards only

15, 20, 25, 30 and 35 holes, 15 for	$1.20
42 and 48 hole cards, 14 for	1.20
70 hole cards, 10 for	1.20
15 cards of ALL above sizes	1.20
10 Different Designs, Set No. 1	1.20
10 Different Designs, Set No. 2	1.20
10 Different Designs, Set No. 3	1.20
15 cards without holes	1.10
30 small cards without holes, 6"x9"	1.00

au

IRVING E. ROLLINS
5 HINCKLEY STREET, SOMERVILLE, MASS.

For Sale:

103 fine old buttons $1.50
You will be pleased.
L. W. ROUSE
1224 N. 66, Lincoln, Nebraska
aup

BUTTON HANDBOOK

1945 Supplement II and Index

One Picture is Worth 10,000 Words.

Pictures over 400 more buttons. Frontispiece and portrait in color. Rose page of figure enamels, ivories, porcelains and flowers. Emerald page of glass, porcelains, & DeLuxe. Gold page of Rarities. Complete double Index, Alphabetical & Specialized, of the Nicholls Button Books.

$2.75 postpaid.

COMPARATIVE VALUES AND SERIAL NUMBERS A check list of 1150 buttons including full color plate, Wedgwood in blue, transfers in pink, and halftone plates—many not before published. New identifications. $3.85 postpaid.

SUPPLEMENT I—Fashion Plate and Portrait in color. 400 additional buttons shown. Turquoise page. New variations in prices. $2.00 postpaid. tfo

Florence Zacharie Ellis Nicholls
114 Overlook Road Ithaca, New York
auo

HIRSUTE LORE

By FLORENCE E. O'NEILL

Most all have heard or read humorously disparaging remarks on that parlor shrine of not-too-long-ago, the hair wreath lovingly made of locks of the dear departed, the beautiful golden curls of the sweet little boy (the shearing of which mamma put off as long as possible), and the combings of Cousin Lu, poor thing.

However, not many realize that this lost art produced many really exquisite examples of handiwork by combining various shades of hair and weaving them into unique specimens of folk art. Hair wreaths and mourning jewelry are the most commonly found articles. O. C. Lightner, our publisher, has gathered a remarkable collection of these ornamental items which are on exhibit in his Museum of Hobbies.

As evidence that interest in hair has not completely abated, even though the art of making ornaments of it appears to have been lost, we give you these glimpses into the hobbies of hair-minded folks.

If a Woman Have Long Hair,
It is a Glory to Her
(I Corinthians XI, 15)

When Harry Altshuler, a feature writer for a Philadelphia paper was interviewing Mrs. Marjorie Barkentin, he learned things about hirsute lore he never knew before.

Mrs. Barkentin is a press agent and is, possibly, the only grandmother in that ubiquitous business and most certainly is the only one having red hair long enough to sit on. She has, in her Greenwich Village studio, a collection of 50,000 rare prints—all picturing hair. Mounted on plush, in glass bases, she has some 3,000 hair ornaments; rare and curiously carven things from all over the world and all the ages of mankind.

The collector's instinct was awakened when a friend, admiring her hair, presented her with a few tortoise-shell pins from Tiffany's. She grew fond of them and remembered some of the family belongings now being cared for by her aged aunts in No. Carolina. They sent her some quite old and fancifully designed. Haunting auctions she sometimes acquired whole boxes of combs and hair ornaments "for a song." (*Editor's note: Seems to me Lorelei and her hair made that a legitimate form of transaction some time ago.*)

She is perhaps more fascinated by hair legends, even, than by hair ornaments. Gathering legends together kept her amused through a long siege in the hospital. Her three sons, all in the armed forces, will be returning soon from assorted parts of the world and she is hoping that they will bring new items for her collection. Not that they've inherited her hobby! They all get haircuts at appropriate intervals, as does her husband—the well-known marine painter and restorer of paintings, William Slater Barkentin. He has a fine thick head of hair, though, his wife proudly boasts. "It all sort of grew on me," Mrs. Barkentin roguishly admits when explaining that she has never had her hair cut at all.

She is compiling an anthology, culled from 30,000 books, of historical an literary references to hair.

—o—

He that Hath a Beard is
More Than a Youth,
And He That Hath No Beard is
Less Than a Man.
—Shakespeare

Mrs. W. M. Hardman of Dayton, Ohio, thinks hers is an unusual hobby and wants to share her experiences. She relates:

"One day while idly turning the pages of a little farm magazine I found a most amusing paragraph concerning the hobby of the editor, who collected beards—not the woolly ones, but pictures of them. I had been needing a hobby to help me forget myself, but found that most popular ones were too expensive for me. There, I thought, is my hobby! Now I am the proud possessor of a small collection of beards. This consists of pictures of many kinds and varieties of these hirsute adornments of the male countenance as well as notes about them—many historical and some funny, but all of them interesting.

"Much that is amazing in an historical way is to be found in the encyclopedia under the heading 'Beard.' For instance, Alexander the Great had his warriors shave off their beards so that in hand-to-hand combat the enemy could not get hold of them and so come to close quarters when fighting with them. Scipio Africanus was, according to Pliny, the first Roman to shave every day. When a monarch came to the throne of France too young to have a beard to wear, the court barbers had a rush of business, since the courtiers must not wear a beard if the king could not. In Spain, Philip V was unable to grow a beard, so his courtiers must not, and the Spanish Dons were soon smooth-shaven.

"How would you like to wear a bright blue, green, or purple beard? Or one braided with golden threads? Well, the Persians and Arabians often did. The Moslems almost worshipped their beards and carried combs so they might keep their beards in first class condition at all times. The Egyptians and Jews felt that an unkempt beard was the truest sign of deep sorrow. Some beards have been taxed in proportion to the rank of the wearer, and in some places a clean shaven face was a sign of servitude. During the reigns of Henry VIII and Elizabeth, beards were cut in as many fancy shapes as the old-fashioned box hedge. Do you know where the name Lombard came from? It is a contraction of the word Longobards, or long beards. Now isn't that something? as Andy would say.

"Then there are the mentions of beards in the Bible—all most interesting. One of the most colorful is the story of King David sending members of his court to a neighboring king to comfort him in his grief over the death of his father. Hannun's courtiers said that these men must be spies, so their beards were cut off on one-half of each of their faces, as well as half of their clothing, and they were sent home in that plight. When word came to David of their sorry condition he sent messengers to them saying, 'Tarry in Jericho until your beards be grown and then return,' for the men were greatly ashamed.

"There is a most readable book called 'Once Over Lightly' by Charles de Zemler, who has barber shops in Radio City. There he has on exhibition a part of his large collection of pictures and barbering tools which range from Neolithic times to the present. He has spent years of time and a good deal of money in gathering his specimens of tools, pictures, and books.

"I am clipping pictures from various sources to illustrate the types of beards and I have copied a few drawings. These I am putting into a scrap book along with typed pages of information I gather in my research. Some of the names of beards are funny and some are very appropriate. However, I haven't found as yet any history of the term 'Piccadilly Weepers' though

I have some good pictures of them, as well as the 'walrus' mustache.

"There is as much of interest concerning the mustache as about the beard. When I learn all this, then a man's mustache will date him as well as a beard. Just collecting funny beards or types of beards would not mean much, if that were all there was to it, but you get such intriguing sidelights into the history of men and times that the study really becomes absorbing. I feel that for me this is a new field for investigation well worth while as a personal hobby."

—o—

"Strange that pre-eminence in Germany has more than once been indicated by an eccentric pattern in the hair upon the upper lip."—*From "The Hundred Years" by Philip Guedalla.*

—o—

Death of Kentucky Collector

James S. Price of Nicholasville, Ky., passed away on June 19 after a short illness. He was compiling a history of the county at the time of his death. Mrs. Price is a well known antique dealer.

"Say it with Antiques"
GWENDOLYN MALONEY
Antiques and Decorative Accessories
FURNITURE, CHINA, PATTERN GLASS, LAMPS, OLD BUTTONS and COLLECTORS' ITEMS
We Buy and Sell — Dealers Welcome
GWENDOLYN MALONEY
(Ardlea Court) — (Plaza 9-5578)
170 East 51st Street New York City
n

HARRY E. SWAN
Glens Falls, New York
● Choice broken arch, curly maple corner cupboard. ● 6 Pillow back Hitchcock chairs. ● Slant lid, curly birch desk, orig. brass. ● Lovely Hepplewhite sideboard, mahogany, satin wood inlay. ● Unusual curly maple day bed. ● Mahogany Pembroke table, original brass. ● Beautiful pair very early brass sconces. ● Several deep, drop leaf, cherry and mahogany tables. ● Swell front cherry chest, a dandy, original brass.
auc

Collection of the late Joseph R. Hammerle
Over 900
ELEPHANTS
(various sizes and materials)
Bargain at $350.
aup
MRS. ISABEL H. SMITH
101 Lincoln Ave. Williamsport 12, Pa.

WHAT NOT SHOP
952 Lombard Ave.,
Evansville 14, Indiana
MRS. HARRY B. BOURLAND
CHERRY SHERATON SCHOOLMASTER'S DESK, REFINISHED. $260.00 CRATED. F.O.B. Evansville.
aup

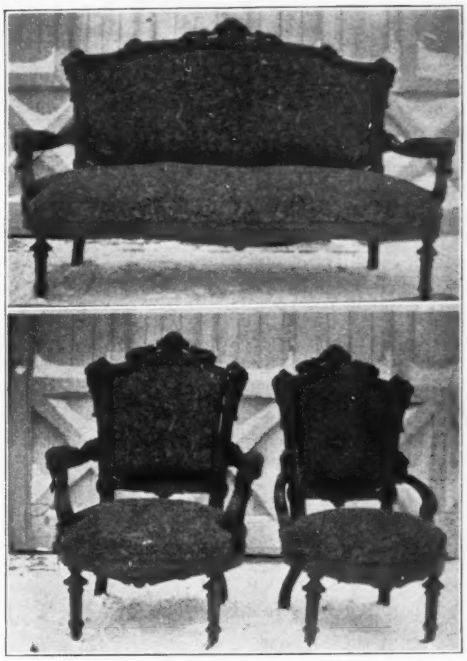

Would some one like a
real fine, old, living room
SET OF FURNITURE,
of walnut wood, consisting of:
LOVE SEAT,
TWO ARM CHAIRS and
FOUR SIDE CHAIRS to match,
all in first class original condition and at a very reasonable price

THE WHOLESALE TRADE FROM NOW ON WILL HAVE OUR IMMEDIATE AND EXCLUSIVE ATTENTION.
Call and see our stock of good saleable furniture, glass ware, etc., at your earliest convenience.
If you can use a car load or less we have a first class variety on hand at present for your consideration.

W. J. FRENCH
10 High Street,
Camden, Maine

Antique & Hobby Show
Sept. 11, 12, and 13th
11 A.M. to 10 P.M. au
Methodist Meeting House
ARLINGTON HEIGHTS, ILL.

KAPPY NEAL
Hooked Rug Designs
Available at competitive prices on New burlap. Send stamp for list. je74c
Rug Binding 10c yd. Needles $1.00
1316 Cumberland, Little Rock, Ark.

WANTED
Antique Furniture in Car Lots
REFINISHED OR IN THE ROUGH.
LESLIE MILLER tfc
57 Glen Eyrie, San Jose 10, California

CLOCKS
Early American Banjos, Steeples, Shelf Clocks, French Clocks, 400 Day Clocks, etc.
Bought and Sold.
aup
COUNTRY CLOCK SHOP
Allendale, N. J.

Lovers of Antiques: — VISIT
KATHRYN G. BORGES
—ANTIQUES—
7142 EXCHANGE AVENUE, CHICAGO
Opposite Illinois Central South Shore Station
Telephone — Shoppe: Regent 6590 ● Res: Dorchester 4191

SECOND ANNUAL
Pocono Mountains Antiques Show
Y.M.C.A. — STROUDSBURG, PA.
August 20, 21, 22, 23, 1946
1 to 11 P.M. Daily
BENEFIT GENERAL HOSPITAL BUILDING FUND
For booth information write
Mrs. Gilbert E. Barthold, Mgr., 919 Main Street, Stroudsburg, Pa. aup

FOR SALE
ANTIQUE SHOP
WITH OR WITHOUT BUILDING

Antique Hobby Shop on U.S. Highways No. 6 and No. 34. A going business including one of the largest stocks of furniture, glassware & china in the state. aup

GOSSE G. WILTZ
Princeton, Illinois

Fifth Annual
Antique Show & Sale
September 10, 11, 12, 13
First Congregational Church
Church St.
VERONA, N. J.

Admission 40c, Inc. Tax
Established Dealers
HOURS: Sept. 10th, 11 A.M. to 10 P.M.
Sept. 11th, 12th, 13th: 1 P.M. to 10 P.M.
MABELLE M. MORGAN, Mgr.
sp

AUCTIONEER

Antiques, Liquidating estates, Household goods and Furnishings — conducted in private homes, Real Estate, Pure Bred & grade livestock, General farm sales.
Refer.—Long Branch Trust Co.
"ANY KIND OF AUCTION — ANYWHERE"
o64p

B. G. COATS
490 Bath Ave., LONG BRANCH, N. J.

WANTED

Antique pine secretaries and corner desks; mammy benches; cobbler's benches; water benches; Windsor arm chairs and side chairs; fan back chairs and rockers; comb back chairs and rockers; Lazy Susan tables; butterfly tables; rope leg tables; early American highboy; Welsh dresser or cupboard; hutches; also general line of antiques, single pieces or car lot. tfc

LESLIE MILLER
57 Glen Eyrie San Jose 10, California

KERMIT TRESSLER
RR. No. 2, South Whitley, Indiana

Jerome Steeple Clock, refinished, in running condition, $35.00. E. Howard Precision Clock, 7 feet tall, solid walnut case. Rare Fay silent escapement patented May 11, 1858. Original patent issued by government to Henry C. Fay included with clock. 8 lb. mercury pendulum. Runs 3 months with one winding by two 4½ lb. weights. Excellent condition and timekeeper. Highest offer will be considered. aup

Sixth Annual
WHITE MOUNTAIN ANTIQUES SHOW
LITTLETON, NEW HAMPSHIRE
August 13, 14, 15
aup

Antiques Shows

Lake Wawasee, Ind.
Convention Hall,
Spink Hotel
Aug. 10, 11, 12, 13, 14
Daily 11 to 11, except closing day 11 to 7 P.M.

Indianapolis, Ind.
Spink Arms Hotel
Sept. 15, 16, 17, 18
Open Sunday 1 P.M.
Mon. and Tues. 11 to 11; Wed. 11 to 7 P.M.

Cincinnati, Ohio
Gibson Hotel
Sept. 22, 23, 24, 25
Open Sunday 1 P.M.
Mon. and Tues. 11 to 11; Wed. 11 to 7 P.M.

All 50c admission, tax included.
auc

GRACE WONNING, Mgr.
Greenwood, Indiana

WANTED: NAVAL ITEMS, WAR OF 1812
Prints, Paintings, Jugs: SHOWING ENGAGEMENTS PERTAINING TO WAR OF 1812.
PENNSYLVANIA PEN PAINTINGS
GAUDY DUTCH - SPATTERWARE
POTTERY - PAPERWEIGHTS
Send Description — Photograph with Prices tfc
WILL PAY WELL FOR THEM
ARTHUR J. SUSSEL, 18th & Spruce Sts., Phila., 3, Pa.

15th Berkshire Hills
ANTIQUES SHOW
Town Hall — Lenox, Mass.
July 26th through August 10th, 1946
Daily 11 A.M. to 10 P.M. (Closed on Sundays)
The show is timed to coincide with the Music Festival given by the Boston Symphony Orchestra at Tanglewood, Lenox.
Management of FLORA CAMPBELL KOONES, 219A East 57th Street, New York, N.Y.
aup

YORK, PA.
ANTIQUES SHOW
SEPTEMBER 2-6,
inclusive
MABEL I. RENNER
483 W. Market,
York, Pennsylvania
auc

WANTED TO BUY:
Historical Items Concerning
State of Texas
BOOKS - RELICS
FURNITURE - ANYTHING
also
Western Stage Coach
Please send complete description and price in first letter as we cannot make satisfactory offers from written description.
MARY TREADWAY
2524 Hemphill St.,
Fort Worth, Texas
auc

"ESTATE APPRAISERS"
ANTIQUES FROM MANY ESTATES
7126 Melrose,
Los Angeles 46, Calif.
aup

LARGE STAGE COACH:
Seating capacity, twenty persons.
Requires four-horse team.
Built by Holland and Holland of London, celebrated coach builders.
Excellent Condition.
Original Upholstery.
Price $2,500.
aup
Box 665, Coatesville, Pa.

Instant Nickel Remover
TO STRIP NICKEL FROM LAMPS, POTS, KETTLES ETC., MADE OF BRASS OR COPPER in your own home or shop, get our formula which we will send to you for $1.00. Ingredients are inexpensive, easy to get, easy to use. It will also brighten brass and copper that has become blackened, almost instantly. Will not pit the metal.
aup
DANIEL BOONE SHOPPE
236 W. 63rd Street, Chicago 21, Illinois

Hold Your War Bonds

HARMONY HALL
157 Bell Ave.,
Hasbrouck Heights, N. J.
1. Royal Vienna porcelain plates
2. Decorative demi-tasse & tea cups & saucers
3. Pattern glass
4. Cranberry glass and blue glass
5. Lamps of all kinds
6. Clocks
Write for Particulars
auc

York State Antiques
38 OAK AVENUE
TUCKAHOE, NEW YORK
Furniture - Glass - China - Paintings

PUTNAM'S ANTIQUES
505 N. Division St.,
Harvard, Illinois
on Route 14
This notice will acquaint you with the fact that
Our Annual Auction
will again be held in the
MASONIC TEMPLE
under dates of
October 10, 11 and 12
Until these dates we will be glad of your patronage.
★
O. L. PUTNAM, *Proprietor*
505 N. Division Street,
Harvard, Illinois
auc

Dallas Antiques Show
November 3, 4, 5 and 6, 1946
Federal Building — Fair Park
Sponsored by
Dallas Antique Dealers Association
Dallas, Texas
For details write Secretary, 2706 Fairmount, Dallas

VERMONT ANTIQUES SHOW
AUGUST 15 - 16 - 17
Mead Community House
RUTLAND, VERMONT
60 Minutes by air from New York
A noteworthy show in the beautiful Green Mountain State.
aup
MRS. B. F. COOK, Mgr.
154 Bellevue Avenue - - - - Rutland, Vermont

Antique Dealers' Directory

12 Months $9.00
6 Months $5.50
(3 lines)

ALABAMA

EUFAULA. The Wren's Nest. Mrs. Jones, Erin., 742 N. Randolph St. Furniture, clocks, lamps, china, glass. Gen. line. au64

MOBILE. Early American Pressed Glass Shop. Furniture, china, bric-a-brac, old dolls.—Mrs. Wade H. Orr, 1107 Spring Hill Ave. o74

MONTGOMERY. Weil's Antique Shop, 523 Madison Ave. Furniture, glass, china, silver, prints, frames. General line. s64

SELMA. Neville Antique Shop, 506 Mabry St. Furniture, glass, china, books. Collectors, dealers, inquiries invited. f74

TALLADEGA SPRINGS. Mrs. Bama J. Porter. Early English and American glass, china, silver, furniture. Gen. line antiques. my74

ARIZONA

TUCSON. Zelle Antiques, 724 E. Third St. Choice collection and decorative items. China, glass, etc. Buy-sell. n64

ARKANSAS

BENTONVILLE. Moon-Glo-Valley Antiques, The Pettits, 5 mi. N. Bentonville on Hyway 100. Colored and pattern glass, lamps & furn. je74

EUREKA SPRINGS. Ellis, Olive, Antiques, 73 Spring Street, (Downtown). Outstanding collection of colored, milk, and pat. glass. Furn. and bric-a-brac. jly74

FAYETTEVILLE. Top Hat Antique Shop. Near U. of A. Campus, formerly "The Johnsons" (uptown). In business since 1936. Collector's items. d64

HOT SPRINGS NATIONAL PARK. 129 Henderson Ave. Collector's items, silver, old china, early American furniture, dolls, walnut and gold leaf frames. au64

JONESBORO. Home Antique Shop, 615 Krewson Ave. Beautiful glass & china, Victorian parlor lamps, marble top tables, etc. Write your wants. je74

LITTLE ROCK. Vera Gibson Shop, 615 W. Capitol. Unusual American furn., china, glass, metals and bric-a-brac. je74

LITTLE ROCK. Ruth Raines Shop, 1600 Arch. Complete line of authentic antiques—furniture, clocks, china, glass, lamps. Dresden and Bisque. o64

LITTLE ROCK. Snodgrass, Mrs. W. A., 814 West Third St. A fine collection of antique furn., china, glass, mirrors, clocks and brass. au64

LITTLE ROCK. Town & Country Shop, Mrs. W. A. Stewart, 506 N. Elm. Authentic antiques, all types furn., porcelains, lamps etc. Want to buy old jewelry. je74

SEARCY. Robertson's Drug Store. Since 1860. U. S. Highway 67. Everything in antiques. Visitors always welcome. Open Sundays and nights. o64

CALIFORNIA

ALAMEDA. Nell Bubar, Antiques, 251 Santa Clara Ave., Mon. thru Fri., 1:00 to 5:30. Phone La. 2-5946, Res. Phone La. 3-3527. my74

ALTADENA. F. G. Huber, 2210 N. Fair Oaks Ave. Furniture, lamps, oil paintings, etc. ja74

BAKERSFIELD. Antique Shop, The, 2122 First St. Antiques bought & sold. What have you? Open daily. Sunday by appointment. Phone: 2-7722. ap74

BERKELEY. Porter's Old Curiosity Shop. Almost anything in antiques from glass to furniture. 2901 Telegraph Ave., at Russell. d64

BEVERLY HILLS. Roberts' Antiques, 9679 Santa Monica Blvd. Early American & English antiques. Objects of art. ja74

COMPTON. Heiblers' 1003 S. Long Beach Blvd. Complete stock of jewelry and antiques. Wholesale & retail. d64

COMPTON. Jack & Mary Willey, 504 S. Atlantic Blvd. Hundreds of antique clocks, oddities, music boxes. Always open. mh74

DELHI. Highway 99 between Merced and Modesto, Rhea Misner, Antiques. Choice selection of furniture, glass, china, copper and brass. jly74

DOWNEY. Mayflower Antique Shop, 808 E. Firestone Blvd. Choice and unusual pattern & colored glass, Lacy Sandwich, furn., & other fine items for the home. n64

FILLMORE. Agnus Ashby, Cor. Main & Fillmore Sts. Large stock glass, china, furn. Open Sun. by appt. Dealers welcome. Ph. 436. jly74

GRASS VALLEY. The Little Attic Shop, P.O. Box 447, or #3 Shady Pine Court. We specialize in crudes from days of '49. Doll collection & museum. Prices reasonable. mh74

LAGUNA BEACH. Three interesting shops of antiques: Treasure Chest, 1264 So. Coast Blvd.; Wayside Chimes, 1476 So. Coast Blvd.; Early American Shop, 1857 So. Coast Blvd. Also in a charming garden setting. — Mary Maxwell's House of Fine Food, 1464 So. Coast Blvd. ap74

LONG BEACH (North). Hall's Antique Shop, 6026 Atlantic Ave., State highway 15. Glass, china, furniture, bric-a-brac. f74

LOS ANGELES. Grace Elliott Antiques, 8611 Beverly Blvd. and 7932 W. 3rd St. General line antiques at both shops. d64

LOS ANGELES. June Swan Pearce, 533 North La Cienega Blvd., zone 36. Specializing in Early American Pattern Glass. d64

MONROVIA. Carpenter's, 302 W. Foothill Blvd. Choice antique furn., china and glass. Open 10 to 4 P. M. daily, except Sunday. s64

NEVADA CITY. The National Hotel Antique Shop. General line of antiques. We specialize in casters. n64

PASADENA. Lilian Shull, 709 N. Lake Ave. Pattern glass, buttons, banks, general line of antiques. tfx

POMONA. Mrs. Anson Thomas, 645 San Francisco Ave. Closed Thursdays; open Sundays. Vistiors welcome. mh74

POMONA. Schoenig's Antiques, 370 East Holt, U.S. 70, 90. Full line of antiques. Always open. Dealers welcome. mh74

SACRAMENTO. Chelsea House Antiques, 2322 K St. A choice selection for collectors, home decorators or dealers. n64

SAN DIEGO Collins Antique Shop, 4024 34th St. Specializing in pattern & Milk glass, goblets, choice decorative items. Write wants (formerly of Topeka, Kas.) f74

SAN DIEGO. Robert E. Paige, 3753 Fifth Ave. Fine early American antiques. Furn., glass, china and accessories. d64

SAN FRANCISCO. Sunset House, 1348 9th Ave. Antiques objects of art, decrative accessories, custom made lamp shades. To the trade. Write for appointment. my74

SAN JOSE. Barry's Antique Shop, 249 S. Fourth Street. Early American and English furniture, glassware, porcelains. Gen. line antiques. f74

SAN LUIS OBISPO. El Techo Azul. Interesting antiques. 736 Buchon St. Gladys K. McLinn. n64

SANTA ANA. Preble's Antique Shop, 2036 North Main. Antique furniture, old colored glass, china, silver etc. my74

SANTA MONICA. Clark, Ellen, 1738 Lincoln Blvd., Hi. 101. Large stock line antique furn., copper, brass, etc. Dealers welcome. Phone 4-4014. ap74

SANTA MONICA. The Coach House, 1155 15th. Louise Varney. Early American and Vict. Courtesy to dealers & decorators. je74

COLORADO

COLORADO SPRINGS. Coyote Haunt Antique Shop, Elanore Robinson, 2801 W. Colorado Ave. n64

COLORADO SPRINGS. Cross Roads, 802 Cheyenne Blvd. Carefully selected antiques from treasures to trifles. Fine buttons. Prints. jly74

DENVER. Gardner Buford Antiques, Successor to Maud Buford. Gen. line fine lamps, lamps wanted. 1661 Broadway. je74

DENVER. Grandma's & Grandpa's Antiques, Mr. & Mrs. R. P. Gooch, 1040 So. Washington. Gen. line. Dealers welcome. je74

DENVER. Hood's Blue Rooster Antiques, Mrs. J. Hood, 1491 S. Broadway. Fine stock of authentic antiques, Dresden, Meissen, Chelsea; fine pcs. in furniture, etc. Dealers and visitors welcome. n64

DENVER. (7), Muehler's Antiques, 5500 E. Colfax. General line of choice authentic antiques. U. S. Highways. 40, 36, 287. jly74

DENVER. Ye Olde Hobbye Shoppe, 326 15th St. General line antiques, china, glass, silver, etc. ja74

MANITOU SPRINGS. "The Treasure Shop," 123 Ruxton Ave. Antique china and glass. List on request. s64

CONNECTICUT

BROOKLYN. Lyn-Brook Antiques, Rte. U. S. 6. Large selection gen. old glass, china, bric-a-brac, silver, jewelry, furniture, etc. f74

GLENBROOK. Bottome, Evelyn, 571 Glenbrook Road. Only the finest in pattern glass, only the loveliest in china. my74

GOSHEN. Old Clock House, North St. at Ivy Mountain Road. Early American clocks. jly74

GRANBY. Cranberry Shop, U. S. Routes 202 and 10. Complete line. We cover New England. Dealers welcome. Write wants. mh74

HARTFORD. Manhattan Shop (Virginia Rothfeder), 101 Pratt St. Authentic antique jewelry of all types. ap74

MANSFIELD. Knowlton, Henry, U. S. Route 44. Unusual antiques, furniture, rare glass, early hardware, primitives. au64

MYSTIC. Home Port, Dorothy C. Clark, 28 New London Road, Rt. 1. Antiques of charm and distinction presented in the mellow atmosphere of a century old New England barn. Early American furniture, glass, china and accessories. my74

STAMFORD. The Gold Eagle, 39 Broad St. Buttons, banks, glass hobby items, jewelry. Mail orders solicited. d54

UPPER STEPNEY. "The Iron Kettle." On the Village Green. Route 25. Authentic antiques bought and sold. f74

DELAWARE

WILMINGTON, Dorothy N. Dole, 1335 Shallcross Ave. Antiques and fine China my74

FLORIDA

DAYTONA BEACH. Heritage Shop, 212 Seabreeze Blv'd. Unusual and beautiful antiques. my74

DAYTONA BEACH. Louis C. Lyons, Sheraton Plaza Hotel. Collector's items in American and English silver, china and glass. Period furniture. Featuring fine porcelain. ap74

MIAMI. Browns' Antique Shop, 2222 S.W. 8th St., has wide variety of antique china, glass, brass, silver, furniture and bric-a-brac. Open day and evenings during season. Phone 48-1173. jly74

MIAMI. Brown, Easter Higbee, 1399 No. W. 20th St. Dresden, china, bric-a-brac and bisque figures—antiques. ja74

ST. AUGUSTINE. Frost, Phebe, 37 St. George St. Summer shop, Grafton, Vt. General line of antiques. au64

SARASOTA. Evora H. Smiley, 259 Mira Mar Block. Gen'l line. Wholesale & retail. ja74

WINTER PARK. Lucy Little. Sandwich and waterford glass. Early American, Spanish and Chinese furniture and bric-a-brac. ja74

GEORGIA

ATLANTA. Violette Hemphill's Antique Shop, 1156 Lullwater Rd. Choice items in glass, china, buttons, dolls, general antiques. Bought, sold. Ph. DE. 0377. Mail orders given prompt attention. d64

ATLANTA. Frank J. Lachnit, 968 West Peachtree Street N. W., near Biltmore Hotel. House full of authentic antiques. ja74

ATLANTA. Fanny Revson, 598 Peachtree St. N. E. near North Ave. Collections from America's finest homes. ap74

ATLANTA. Wilson's Antiques, 12 North Ave., N. E. between Peachtree and West Peachtree, U. S. No. 23-29-78-42-A. s64

DECATUR. Sutton, Mrs. E. B., 315 Church St. Antiques, glass, china, pictures, lamps. jly64

MACON. Woman's Exchange, 159 Cotton Ave. Downtown. Antiques, old glass, hand-made Layettes gifts, home-made sweets. Myrtle Gibson Duncan. Phone 2557-454 J. f74

SAVANNAH. Colonial Lane Antique Shoppe, 308 E. Liberty St. Antiques of the Old South found here. Visitors welcome. jly74

SAVANNAH. Virginia and Buford Smith, Antiques, 311 Bull Street. A carefully selected stock of genuine antiques. d74

ILLINOIS

ALTON. The Antique Exchange, 526 George St., General line of antiques. Retail and Wholesale, Albert L. Marth. f74p

ALTON. Blair, Edith M., 1500 Langdon, Lewis & Clark Bridge on Langdon. Inquire. All kinds good antiques, no reproductions. f74

AURORA. Antique Shop, 671 So. Lake St. Open Wed., Sat. and Sunday afternoons. Refinished antique furniture & glassware. au64

BARRINGTON. Jahnke, Bessie P., 411 Washington St. Glass china and bric-a-brac. ja74

BATAVIA. Lee's, 92 N. Batavia Ave. Banks, glass, china, p-weights, tobacco jars, Tobies; bought & sold. o64

BLUE ISLAND. By-Gone Days, Lucille Behrens, 2428 York, 130th St., South, ½ blk. W. of Western. Open Sundays. General line. Always many unusual decorative items. je74

BOURBONNAIS. Messner M.P. 3 mi. N. of Kankakee Ill. on U.S. Hi. 54 Mail Route R.R. 2 General line of antiques. my74

CASEY. Edward Turner Jr. Open Fri. thru Mon. 1 block No. stop sign. my74

CENTRALIA. The Daniel Shop, 309 S. Locust. Furn., china, pat. glass, & bric-a-brac. Ph. 2602 for app't. je74

CHICAGO 40. Ace Furniture Exch. 5430 No. Clark St., Lon. 5386, 4421½ Broadway, Lon. 7250. Dealers & Jobbers in antique furn., Bric-a-brac . je74

CHICAGO. All's Well Studio, 4472 N. Broadway, Lon. 8448. Antiques, china, bric-a-brac. Dealers welcome. Hours, 10 to 10 every day. f74

CHICAGO. Art & Antique Studio, 611 N. State. Furn., silver, glass, china. Antique clocks, a specialty. Special disc. to dealers. s64

CHICAGO. Balaban Galleries, 77 E. Van Buren. (Just off Michigan Ave.) English, French and American Antiques. Hours 10-6. o64

CHICAGO. Bobbie's Hobbies, 4510 Broadway. Distinctive antiques, German dolls, silver, steins, fine china. No lists. o64

CHICAGO. Borges, Kathryn G., 7142 Exchange Ave., (opp. I. C. South Shore Sta.) China, furn., authentic pattern glass. Full line antiques bought, sold. Wants solicited. No lists. f74

CHICAGO. The Casa Hoots, 120 East Delaware Pl. China furn. and things artistic. Dealers welcome. Hours 1 to 9 p.m. au64

CHICAGO. Collectors' Nook, 106-108 E. Oak St. Complete line authentic antiques. Daily 9:30 A.M. to 6:30 P.M. o64

CHICAGO. Denzer Art Gallery, 1302 N. Clark. Oil paintings, antiques, bric-a-brac. o64

CHICAGO. Dodson, Allan, 1655 N. Wells St General line of antiques. au64

CHICAGO. Antiques. Johnson & Mackle, 6341 South Western Ave. Choice items. Open evenings and Sundays. n64

CHICAGO. The Flea Market, 1549 North Clark, (The Rudys). Furniture, bric-a-brac, antiques. o64

CHICAGO. Franks, Rena. Antiques. 7525 Stony Island Butterfield 5286. Glass furn., china. Write your wants. jly74

CHICAGO. Georgian Antique Shop, 1513 N Clark St. Dealers welcome. Hours 10 to 10 every day. au64

CHICAGO. Grogan, Marie I., 1000 Marshall Field Annex Choice pat. glass dec. items, fine buttons. au64

CHICAGO. Hart, James, 4711 Lake Park Ave. Phone: Liv. 2434. Glass, furn., china—bought & sold. d64

CHICAGO. Helene's Antiques. Helene Hagens. 7828 Cottage Grove. Vin. 7938 China, bric-a-brac, glass, furn. Dealers welcome. jly74

CHICAGO. The Hobby House, 4101 N. Western Ave. Jun. 0388. Collectors paradise. Connoisseurs, decorators, dealers welcome. Open to 10 P.M. jly74

CHICAGO. Mary Hunter Antiques, 64 E. Walton (near the Drake). Open every week day from 12 to 5 p.m. See listing under Evanston, Ill. ap74

CHICAGO. Ibstone House. 104 East Oak St Pine furniture, lamps, old copper and brass, etc Wants solicited. mh74

CHICAGO. Paul F. Lupo, 1314 No. Wells St. "A Bit of Everything That is Old." Dealers welcomed. Hours—11:00 A.M. to 10:00 P.M. Phone: Superior 5855 my74

CHICAGO. Marston, Charles, 1317 North Clark (2nd floor). antiques and interior decorations. Phone Sup. 1958. ap74

CHICAGO. Michel Kay Art Galleries 5550-52 Broadway, Tel. Longbeach 6774. Period furniture, Orientals, Dresden Meissen, paintings, brac-a-brac, etc. Daily 10—5:30, Thurs. & Sat. 10—9. au64

CHICAGO. Miller, Mrs. John B., 5001 Blackstone. Old American silver; Sheffied and Vict. plate; large selection fine antiques. By appt. Kenwood 3541 ap74

CHICAGO. Old Lantern Studio, 6443 Ridge, Fine antiques: Furn., china, glass, lamps barber mugs, buttons, etc. Take Broadway-Kedzie car to Devon and Ridge. je74

CHICAGO. Oxford Antiques, 624 W. 111th St. (28). Phone Pullman 1415. Early Am. glass, majolica, lamps, and bric-a-brac. au64

CHICAGO. Quaker House Antiques, 2333 No. Geneva Terrace. A diversified selection of lovely old things. Dealers invited d64

CHICAGO. Raasch, E. A., 7132 S. Jeffrey Ave. A varied selection of American & Continental antiques. Distinctive dec. items. Dealers welcome. 10:30 A.M. to 9:30 P.M. Ph., Fai. 0850. o64

CHICAGO. Rudolf, Marie and Wesley, 1646 N. Wells. Glass, china, furn. & bric-a-brac. Phone Mich. 7913. Dealers welcome. ja74

CHICAGO. Schiavon, Alice, 8200 St. Lawrence Ave. Extensive line of dolls; also do doll repairing. n64

CHICAGO. Singer & Stoken, 5124 Sheridan Rd. Authentic art objects, silver porcelain. Distinctive continental and American lamps. d64

CHICAGO. Soup to Nuts Trading Post, 2233 W. Madison St. 20,000 sq. feet of general mdse. & antiques. Dealers invited. ja74

CHICAGO. Taylor's, 1323 N. Wells St. China, glass, copper, brass, furniture. Reas. priced. Daily 1 to 6 P. M. and by app't. Phone Mohawk 3706. Dealers welcome. n64

CHICAGO. Victorian Shop, 4650 Washington Blvd. (on Rt. 20). Furn., clocks, col glass, china; spec. in G.W.T.W. lamps. au64

CHICAGO. Willems, Ethel, 4307 Broadway. Primitives, Continental and Early American Antiques. au64

COLLINSVILLE, (12 mi. from St. Louis). Mrs. R. E. Schurman, West of Golf Course. Phone 520W. Large stock of GWW lamps, bric-a-brac, furniture, etc. Dealers welcome. mh74

DANVILLE. Browns Antique Shop; colored, patterned glass, lamps, furniture.—1004 Chandler St. d64

DECATUR. Deakins, Mary Hobby Shop, 1840 W. Williams St. Pattern and colored glass, antique furniture & china. mh74

DECATUR. Greenwalt's Antique Shop, 1624 N. Water St. Authentic pattern glass, lustre, majolica, china, furniture, buttons, dolls. mh74

DECATUR. Haines Antiques, 130 S. Oakland Ave. Glass, china and bric-silver. mh74

DECATUR. Leek's Antiques, 443 W. Eldorado. General line of antiques. Glass, china, furn., unusual items. s64

DEKALB. Quayle, Harold, 157 West Lincoln highway, 1 block W. of P.O. Open Sundays. Antiques, furn., glass, silver, refinishing. mh74

DIXON. Stimeling, Marie, 418 Galena Ave. General line antiques, reasonably priced. Open Sunday. Phone 1291 n64

EAST ST. LOUIS. Jones & Jones Antiques, 435 Collinsville Ave. Gen. line. Specializing in refininshed furn. Open noon to 8 p.m. Dealers welcome. n64

EDWARDSVILLE. Alice's Attic Antique Shop, 1111 Troy Rd. General line of antiques. Dealers welcome. s64

EDWARDSVILLE, Mrs. Bert Young, 215 W. Franklin; 4th house off Hy. 159. Lamps, glass, etc. Dealers invited. f74

ENFIELD. R. H. Cameron, U. S. Hiway 45, 1 mile N. of Illinois Hiway 14. Want to buy Victorian furniture, china, lamps etc. ja74

EVANSTON. Dicke, Mary Ann, 922 Chicago Ave. Autographs, fine fans, books, glass, pamphlets, fine furn. (Anything historical bought and sold) N64

EVANSTON. Mary Hunter, Antiques, 1310 Chicago Ave. Furniture, paintings, fine china, porcelains, clocks, crystal, lamps, copper. d64

FULTON. Orvilla Quick Thompson, 916 7th St., RTe 30. Gen. line of antiques. Tel. 19-R. jly74

GALESBURG. Conger, Ada G., 428 So. Cedar St. English & American furniture, silver, bric-a-brac & glass. mh74

GALESBURG. Antiques by June Latson, 624 E. Losey St. Colored glass, cups & saucers, furniture, china, figurines, milk glass, trinket boxes, large stock of bric-a-brac. Dealers invited. ja74

GALESBURG. Kilgore, Jennie, 1873 Grand Ave. S. E. part of Galesburg on Highway 150. Antiques from up and down the Mississippi. Visitors welcome. d64

GALESBURG, Schneider, Goldie, 1047 W. Main St. Dolls, china, lamps, clocks, furn., bric-a-brac. d64

GENEVA. Mrs. V. Erday, "The Glass Porch," 2nd home north of Campana Bldg., S. Batavia Ave. Antiques of all types bought and sold. ja74

GREENVILLE. Anthony's Antique Shop, 802 E. Vine St. Everything authentic. General line. No Sunday sales. mh74

HALF DAY. Erickson's. U. S. 45 and 22. Colored glass, china, lamps. Open 8 a. m. to 10 p. m. Open Sun. Closed Mondays. Dealers welcome. f74

JERSEYVILLE. Midwest Antique Shop. General line antiques. (On U S. Route 67). my74

KANKAKEE. Meadow Antique Shop, 826 E. Court St. General line antiques. Shop opened at all times. s64

LEBANON. Mrs. F. K. Dzengolewski, 2 miles west on U. S. 50. Large colonial home with general line antiques. Dealers welcome. Open Sundays. n64

LIBERTYVILLE. Josephine R. Powis, 216 Homewood Ave. 2 blocks N. W. of High School, off Rte. 176. Gen. line antiques, large stock. Open Sun. je74

LINCOLN. For sale: Original Federal Land Grants, one issued by Andrew Jackson in 1835 and other by James K. Polk in 1848.—A. C. Wacaser. au64

MACOMB. Antique Gift Shoppe. 116 S. Campbell. Pat. glass, buttons, furn.—Tourist Home. Mrs. R.A. Sullivan. au64

MARSEILLES. Our Hobby House. Glass, china, furniture, etc.—Mary Orsi. n64

MILFORD. Hobbies Shop. Furn., China, Pattern glass, Bric-a-brac, dolls lamps. Tel. 5911. d64

MONMOUTH. "Ye Webb Antique Shoppe," 111 N. Ninth St. China, glass, furn., bric-a-brac for dealers and collectors f74

MT VERNON. Boyle Antiques, 1707 West Broadway. Lamps, glass and china, some furn. je74

OAK PARK. The Oak Park Art Galleries, 747 Madison St. Liquidators of fine homes & estates. Dealers invited. ja74

OLIVET. Canaday's Antique Shop. (Box 6). Everything authentic. Gen. line. n64

OTTAWA. Webb's Antiques, 826 Clinton St. Open Tues. & Wed. only. Selling to dealers only. n64

PARIS. Querrey's Antiques, 4 mi. N. E. Redmon, Paris, Ill., R. 7. Glass, china, silver and furniture. ap74

PEORIA. Hazel Ferryman, 108 N. Institute Place. Pattern & colored glass, china clocks, lamps, casters, brass furniture. General line. Write wants. s64

PEORIA. Myers, Hester M., 213 W. Armstrong Ave., Phone 2-7487. General line of antiques. mh74

PEORIA. 917 W. Moss. Fine American and European antiques. Silver, glass, china, brass, lamps, oil paintings, jewelry. ja74

QUINCY. Hoover, Mrs. Don, 505 N. 8th St. Full line, glass, china, luster, fur., lacy sandwich. Dealers welcome. Hundreds of glass covers. Measures and stamp for answer. No list. ja74

RIVER FOREST. Old Armchair Studio. Gladys Lind, 7977 Lake St. Ph.: Forest 3933. Largest shop west of loop. Furn., pat. glass, bric-a-brac. Our specialty Bisque figurines; anything historical bought and sold. o64

ROCKFORD. Dale's Hobby Antique Shop, 714 Tenth Ave. General line. Sundays by app't. jly74

ROCKFORD. Johnson, Albert & Naomi, 619 7th St. Rte. 51. General line of antiques. d64

ROCKFORD. Manroe's Antique & Gift Shop, 2715 Kilburn Ave., Rte. 70. Private collection for show. au64

ROCKFORD. Florence Peterson, 1030 No. Court St. Glass, furniture. general line. Write wants. Ph. Main 7537. my74

RUSHVILLE. Glass, Ruth, 419 East LaFayette St. Bric-a-brac, china, figurines, furniture, etc. n64

SANDOVAL. Mrs. Frances Forrest, on U. S. 50, 1 mi. E. of U. S. 51. Always a large stock. Dealers invited. Open Sundays. jly74

SPRINGFIELD. Glass Ware Shop, 2020 S. Park Avenue. Wide selection of authentic pat. glass. Inquiries answered promptly. ap74

SPRINGFIELD. Jarrett Mrs. L. M., 215 E. Jackson, 3 doors E. of Centennial bldg. Gen. line antiques, furniture. je74

SPRINGFIELD. Little Antique Shop, 216 E. Cook St. General Line. Dishes, glass, ornaments & decorative objects. Sensibly priced. au64

SPRINGFIELD. Neuman, Mrs. Edward, 1810 So. Fourth St. General line of antiques. Dealers welcome. ap74

SPRINGFIELD. Riseman, Mrs. Ted, 120 N. Grand E., Rts. 4 & 29 near Lincoln's tomb. Gen. line; buy, trade & sell. ja74

STERLING. Mrs. Robert Giffrow, 406-12th Ave. 2 doors N. of Rte. 330 near 88 & 30. General line antiques. Dealers welcome. 064

SYCAMORE. Thyra Meyers, 311 E. State St., Rt. 64. Rare antiques, china, glass, silver, lamps, bisque, chandeliers, organs, Chickering pianos, also large fine stock of unfin. and refin. furn. mh74

URBANA. Mrs. C. L. Newcomer, 606 So. Cedar St., Gen. line of choice authentic antique furn. d64

WATSEKA. O'Donnell, Julia, 614 South 5th Dolls, furn., prints, copper, coverlets, lamps paperweights, silver, china, marbles, buttons and rare glass. my74

WILMETTE. Meyer, Ralph M. 910 Spanish Ct. Furn., colored glass, copper, brass, lamps, vases, china, dec. items. f74

WILMETTE. Orr's Old House, 1002 Greenleaf Avenue. Antiques, interesting and amusing. Across from Woman's Club. Tel. Wilmette 557. mh74

WINNEBAGO. E. M. & A. W. Robertson, U. S. 20, 9 mi. W. of Rockford. A shop full of lovely old things. A barnful in the rough. Dealers welcome. ja74

INDIANA

ANDERSON. "Olde Treasure Chest," 1507 West Seventh, A. Wagner. General line of treasures of the past. Specialty: Antique furniture—buy, sell and repair. ja74

ANDERSON. Smith's Antique Shop, 2107 Meridian St. A good antique is a good investment. General line. mh74

BREMEN. St. Christopher's Workshop, Jerry & Ruth Carrico. Copper and brass stripped and burnished, lamps wired, antiques. my74

BOURBON. Kraft, Mrs. Frederick W., 1003 N. Main St., 10 blocks North of Rd. 30. Gen line of Antiques. au64

CHESTERTON. On hiway 49, 2 or 3 mi. So. of hiways 12 & 20. Resale Stand, Mr. &Mrs. Tom Weisemann, P. O. Box 171. Tel. 2853. Old glass, china, lamps, furn. je74

CRAWFORDSVILLE. Mrs. Frank Strawser, 4 miles north on state road 43. Specialize in lamps. Have general line antiques, including furniture. ja74

COVINGTON. Dornblaser's largest wholesale and retail antique Furniture Dealers in Western Indiana. o64

DECATUR. Decatur Antique Shop, 416 S. 5th. 1 mile E. of State Rd. 27. Mrs. T. Schumacker. Complete line. China a specialty. my74

DECATUR. Mrs. Mary Leonardson, 925 N. Second St. General line. Antique buttons and Currier & Ives, a specialty. jly74

EARL PARK. "Whispering Pines" Bohlingers, Rte. 41. Block N. of Library. Glass, china, small furniture, old linens, unusuals. By app't only. Phone 32. s64

ELWOOD. Bonito, Gladys & Tony, 420 S. 22nd St. Glass, china, lamps & bric-a-brac. 4 sq. S. Road 28, 1 mi. from junction 37 and 28. my74

EVANSVILLE. Karleen Johnson's Antique Shop, 114 E. Tenn. St. Pattern, colored glass and china. o64

EVANSVILLE. Shop at the "What Not Shop," Mrs. Harry B. Bourland, 952 Lombard Avenue. China, glass, lamps, bric-a-brac. f74

FT. WAYNE. Grodrian, Mrs. B. B., 3124 Hanna St., 6 blocks east of Road 27 General line of antiques je74

FORT WAYNE. The Treasure Chest, Mr. & Mrs. Robert McKee, 2003 East State on Highway 14 East, Fort Wayne 3. General line of antiques. ap74

GARY. Darling, Mrs. Mary A., Antique Shop, 2½ miles east on Rt. 20. 6,000 pieces of pattern glass, furn., bric-a-brac, prints to select from. o64

GOSHEN. Huff, Roscoe A., 108 No. Seventh St. Old clocks exclusively. Repairing and restoring. Dials and hands. au64

GOSHEN. Alma Cozzi, 418 S. Main St. Grandfather clock & other clocks; furniture; glass; china; fans, rare, distinctive and unusuals. my74

GOSHEN. "The Paynes," 512 East Madison St., State Route #33. Pattern and colored glass, china, fine clocks, furniture. Write needs. s64

INDIANAPOLIS. Wm. H. Boyd, 2215 E. Durham Dr., (6700 N. Keystone). Furniture, lamps, glass, clocks. Phone Br. 8339. mh74

INDIANAPOLIS. Hendleman, Mabelle, 1116 N. Penn. St. General line of antiques. f74

MARION. Grandma's Dish. Shop, 408 Stephenson St. I blk. N. of Matters Park bridge, on Hi-Way # 9, then east. d64

MUNCIE. Hoosier Nest The, Mr. and Mrs. Orleon Clark, 1907 W. Jackson. General line of choice authentic antiques. ja74

NEW ALBANY. Emily Holmes Raney, The Glass Bowl, Antiques, 1315 East Market St., Old glass, china, furniture. Visitors welcome. my74

PENDLETON. Stanley's Antique Shop, 343 Broadway. Pn. 35W. General line. Within ½ mi. of Roads 36, 38, 9 & 67. Visitors welcome. ap74

PIERCETON. Beebe's Antique Shop on Rd. 13; 2 mi. South of U. S. 30. Gen. line; large stock. Open daily, except Sund. n64

PORTLAND. Hill Top Antique Shop, 816 S. Meridian (on H.W. 27). Formerly Bryant, Ind. Auth. antiques for the most discriminating collectors. Open Sundays. d64

PORTLAND. Maud Hite, 121 W. High St. Lamps, bisque, Dresden, china, glass, music boxes. Prices reasonable. ½ sq. off Highway 27. jly74

PRINCETON. Old Wagon Wheel Antique Shop, Highway 41, 1 mile South of town. Pattern, colored, clear and milk glass. Lamps. je74

ROCKVILLE Rainbows End, 211 North Market St., Rockville's new Antique Shop. General line. Phone 230. n64

SHELBYVILLE. Spaugh's Antique Shoppe. ¼ mi. off 29 on Boggstown Rd. at North End Bridge, ¼ mi. W. Glass, clear, col., furn., china. Always welcome. ja74

SOUTH BEND. "Casey's," 518 Western Ave., St. Hy. 2. China, pot glass, lamps, milk glass, furniture and general line of antiques. Prices reasonable. Visitors welcome ap74

SOUTH BEND. 18, Gardiner, Emma S., 839 Lincoln Way East — St. Hy. 33. Glass, china and other antiques. Prices reasonable. Visitors welcome. o64

SOUTH BEND. Peden, A. W., 613 Park Ave. Pat. glass, colored and clear, dolls, lustre, Dresden furn. Dealers welcome. Prices reasonable. n64

TERRE HAUTE. Paul F. O'Dea, 2904 South 7th St., on U. S. 41. Glass and furniture. s64

VEEDERSBURG. Mrs. Edith Thompson's Antique Shop. 3 miles East on State Road 34. General line of antiques. au64

VEEDERSBURG. Van Devanters of Main St. Near intersection highways 34 & 41. Miscellaneous. n74

VINCENNES. Eleven Oaks Hobby Shop. Mrs. Walter Zwilling, R. 3, East St. Rd. 61. Gen. line; pattern and colored glass; dishes and ornaments. Open Sunday. Inquires answered. d64

VINCENNES. St. Ann Antique Shop, 722 N. Seventh St. 1 block east U. S. 41 and 50. General line antiques. mh74

WARSAW. Hull, Mrs. Ernest E., 1928 E. Market St., one block off State Rd. 30. Gen. line of antiques. s64

WAYNETOWN. Miss Anna Kruger. Inquire directions. General line antiques except furniture. o64

WEST LAFAYETTE. Shelburne's City Service Station on 52 & 43 Highway, 230 Main St. Levee. Glass, china and general line of antiques. o64

IOWA

AMES. Ethel Ferguson, 321 Ash. Unusually fine old decorative items and colored glass. Write wants. my74

BAGLEY. Hess, Cletus H. Blown and pressed glass, china. Bisque bought and sold: antiques of real quality. mh74

BOONE: Mrs. Henry Friedley, 2112 Marshall St, home shop. Small antiques, glass, china, bric-a-brac, personally bought, reasonably priced. No lists.ja74

CEDAR RAPIDS. Blue Shutter Antique Shop, Agnes Koehn, prop., 501 - Third Ave., W. Colored glass, a specialty. lamps. Dealers welcome. s64

CEDAR RAPIDS Stark's Antique Shop Fine furniture & glass 800-10 St. S.E. Call on us at Junction of Rt. 30 & 150. my74

CHARLES CITY. Hobby House Antiques, Mrs. G. M. Core, Hy. 218 & 18. General line. Prices reasonable. Write wants. o64

COUNCIL BLUFFS. Sleck and Find Antique Shop, 522 4th St. Unusuals in col. glass and antique jewelry. s64

CRANSTON. Edgewood Home Farm, Muscatine Co. Mr. and Mrs. A. C. Hunter. Visitors welcome. d64

DAVENPORT. Pioneer Antique Shop, 526 W. 2nd. St. Outstanding antiques, objects d'art, china, colored & clear glass, brass, copper, and furniture. my74

DECORAH. Tindal-Haugen. A lucrative & adventurous visit is yours at Tindal-Haugen but please call 505 for appointment, or, you may write. s64

DES MOINES. Ellrock Antique Shop, Sarah Iduma Ellis, Prop., 5400 North Sixth Ave. Gen. line of antiques. n64

DES MOINES. Haugh's Antiques, 3703 Hubbell Blvd. (new location). Hi's 6 & 64 at E. 37th. Gen. line antiques, incl. furn. Send want lists. Stamp for reply. au64

DES MOINES. Mrs. Frank McCarthy, 420 College Ave. General line of antiques. Dealers and collectors welcome. ap74

DES MOINES. S. & R. Antique Shop, 1332 14th St. Colored, milk and pat. glass & gen. line antiques. Visitors welcome. o64

DONNELLSON, R. No. 1, 4 miles north on highway 218, antiques bought and sold, Della L. Wells, Open Sundays. 064

FAIRFIELD. Peasley, E. U., North Side Square. Dealer in old glass, furn. and general antiques. mh74

FORT DODGE. Nugent's Antique Nook. China, glass and etc. Visitors welcome. s64

IOWA CITY. Hobby Shoppe, 17 So. Dubuque. Antiques, china various lamps. Visitors welcome. o64

IOWA CITY. Smith, Mrs. L. T., 324 N. Lucas St. General line. Trade, buy, sell. au64

MASON CITY. Mother Barbour's, 933 N. Van Buren. Pat. glass, dolls, buttons, misc. From priv. homes. Write wants. ap74

NEWTON. Charlotte Spencer, 1271 N. 4th Ave. W, R No. 2, 4 blocks N. Hiway No. 6. Antiques of distinction. Visitors welcome. jly74

SIOUX CITY. Sioux City Antiques, 705 Fifth St., Glass, china and bric-a-brac. Large and choice selection of furniture. Dealers welcome. n64

SIOUX CITY. The Victorian Shop, Bernice M. Kundert, 3720 Sixth Ave. (Morningside) Gen line of antiques. Lamps and china. s64

KANSAS

ARKANSAS CITY. Shumate Antique Shop. China, glass, lamps, clocks, bric-a-brac, furniture. Reasonable. mh74

ENTERPRISE. Viola H. Ehrsam. Antiques 2 mi. S. of U.S. 40. On Hi. 43. Colored glass, china. Decorative items. Visitors welcome. my74

HIAWATHA. Mrs. Burt Ham, ¼ mi. W. Hi. 36. Wal. & pine cupboards, figurines, col. & pat. glass, clocks, lamps, gen. line. my74

IOLA. Wilson Antique Shop, 520 North Washington. Collectors items. Fine glass and china. jly74

JUNCTION CITY. Roxie S. La Shelle, 236 W. Second. Gen. line of antiques. Mail orders accepted. je74

LAWRENCE. Patchen's Antiques, 720 Ohio St. A large selection of choice antiques. Lamps our specialty. s64

MANHATTAN. Thrift Shop, 224 Poyntz. Hand painted china, brass, copper, cut glass, lamps, pr. silver plated andirons. je74

MARION. Sanders Souvenir Shop. Colored glass, figurines, Meissen, lamps, Parian, buttons. On US 77 and US50N. One block N. Standard Station. d74

NEWTON. Irene Lehmann, 1001 S. Kansas Ave. General line antiques. ja74

PITTSBURG. Dudgeon's Antique Shop, 603 W. Kansas. Dolls, colored and pattern glass. Inquiries answered if items in stock. o64

WICHITA. Antique dolls, clocks, lamps, copper and brass. Guns, music boxes and furniture bought & sold at Traders Exchange, 739 M. Main. jly74

KENTUCKY

FLORENCE. Stringtown on the Pike, (Boone Co.) Rtes. 25 & 42, 9 mi. south of Cinti., Ohio. Authentic antiques. f74

HENDERSON. 106 Clay St., Mrs. Morton. Rare collection of Southern antiques, bric-a-brac, furniture, dolls, glass. f74

LEXINGTON. Kincaid Shop, Jennie K. Smith, 1217 N. Limestone, Highway 27 and 68. Furniture, lamps, glass and china. Open daily & Sun. ap74

LEXINGTON. Wilkerson, Roberta. 611 Central, one block off of E. Main St. China, glass, bisque, lamps, furn. Open Sundays. Inquiries ans. s64

LOUISVILLE. Tremont Shop, 400 South 6th St. Antique glass, china, vases, silver, furn. You can buy with confidence here. n64

MAYSVILLE. Cinderella Antique Shop, 305 W. Second St. Pattern and colored glass, bisque, lamps, furniture, brass, Bric-a-brac, lustre, prints, china. Write wants. Dealers welcome. Mrs. A. N. Sapp. n64

PADUCAH. Mrs. Fred W. Earhart,, 7th & Monroe. Fine early American & Victorian furniture, china, glass, clocks and lamps. n64

RUSSELLVILLE. Flowers Antique Shop, 321 West 7th. Early American furniture, glass, china, lamps, silver & many decorative items. Inquiries answered. mh74

SHIVELY. The White Cottage. Dixie Highway at Rockford Lane, 2 miles S. of Louisville, Ky. Federal highways 60 & 31-W. Open Tues., Thurs., & Sund. from 12 to 5:30 or by app. P. O. Box 12. Res. phone: Shawnee 2695. f74

VERSAILLES. The Cottage. Mrs. J. J. Sellers, 137 Frankfort Ave., Highway 60. Authentic antiques. o64

WAVERLY, Kentucky Antiques, on U.S. Hy 60, 17 mi. S.W. of Henderson, Kentucky. Glass, furniture, china. Open Sundays. N64

LOUISIANA

BATON ROUGE. "Many Mansions," R. R. 1, Miss. River Bridge Hgw., By-pass 190, 65, 61. Antiques. au74

HOMER. Lillian's Antique Shop, Box 30. Phone 192. Most beautiful collection in North Louisiana. Write wants. o64

TALLULAH. Cameo Hobby Shop, 605 Bayou St. General line antiques. Requests ans'd and appreciated. s64

MAINE

AUBURN. Fairview Antiques Audrey S. Mathews, Cleveland Ave, Lamps, chin, glass, etc. Write wants. Dealers welcome n64

BATH. Morse Mansion, 72 Bath St. One of the largest choice collections in the vicinity. Tel. 567. Clarence N Flood. au64

GORHAM. Cleaves, Mrs. Lincoln, 9 mi from Portland, Route 25. Antiques, pine, maple glass. au64

KITTERY. Eveleth, Ella S., 14 Government St., ¼ mi. off Boston-Portland Me. highway. Glass, china, furn. and jewelry. n64

PORTLAND, 5. The Glass Room, 63 Capisic St. Antiques, Staffordshire, china, glass. Open June 1st to Nov. 1st. Tel. 3-2764. Col. P. B. McCord, President, Maine Antique Dealers Ass'n. mh74

ROCKLAND. Rubenstein's Antiques. Fine furniture, pine and maple: hooked rugs Victorian furniture and china. f74

MARYLAND

BALTIMORE. Curio Corner, 333 North Charles St., Arts and Antiques. Superb collection of Silver and Sheffield. Liberal discounts to dealers. my74

CHESTERTOWN. Chester House Antiques. Furniture, china, glass. Rt. 213 Eastern Shore. mh74

FREDERICK. Dronenburg, James M., 200 W. Patrick St. On routes 40 and 240. Near the home of Barbara Fritchie. mh74

FUNKSTOWN. Stockade Antique Exchange. 2 mi. S. of Hagerstown on U. S. 40. For app't call Hagerstown 3174m. P. O. Funkstown. Open Sundays, Est. 1922. Specializing in old colored glass; furn. refinished; also have furn. in the rough. n64

MANCHESTER. Dudley & Ernest, in the "Pennsylvania Dutch" country. Coins, books, and antiques. Wants solicited. No lists. o64

MASSACHUSETTS

BOSTON. Connoisseurs Gift Shop, Inc., 208 Newbury St. Ken. 5275. Antique china, glass, silver, jewelry & imported gifts. mh74

BOSTON Whichelow, Mrs. George W., 179 Newbury. Dolls paperweights, cup plates, glass & china, also bought. jly74

BRAINTREE HIGHLANDS. Butler, Mabel Ellen, 102 Standish Ave. The usual and unusual in antiques; tin primitives my specialty. n64

BROCKTON. Doane, Ethel, 1096 N. Main. Desirable pieces in furniture, colored glass, etc. Reasonable prices, courteous treatment. Hope to see you. s64

BROOKLINE. Kooperman's Art Gallery, 1016 Beacon St. Visitors welcome. Old antique gold and gold filled jewelry, silver, articles for homes. China, bric-a-brac. mh74

BUZZARDS BAY. Bennett's Twin Gateway, also Bennett's Colonial Shop, Sagamore, Mass. Both shops Route 6. Extensive general lines furniture, glass, china, pewter, whaling items, etc. o64

BUZZARDS BAY. The Old House, Pearl Bradley Henshaw, Head of the Bay Road. General line. jly74

COHASSET. John and Phyllis Murdock, 171 S. Main, 15 miles S. E. of Boston on Shore Rd. to Cape, direct train from Boston, South Sta. Gen. line good antiques, priced right. Special attention to visiting dealers. Ph. Cohasset 0659 ja74

CONCORD. The Country Store Antique Shop, F. H. Trumbull, Prop., the L. W. Polsons, managers. ja74

DANVERS. Fowler House Antique Shop, C. H. Danforth, 166 High St. Choice glass, china, small antiques. Open every day. o64

ESSEX. Seadunes Farm, Sprigings and Williams. Specializing in fine china, glass and accessories. n64

HOPKINTON. Elizabeth Strong, The Meetinghouse on Route 135. General line, specializing in early American. Dealers welcome. n64

LEICESTER. C. J. Hickey, 68 Pleasant St., Route 56, 6 miles from Worcester. General line. Dealers welcome. ja74

MARLBORO. Hobby Harbor. Edith and Natalie Leyden. Boston Post Rd., Rte. 20. Fine antiques furniture, glass, china. ap74

MATTAPOISETT. Mendes Antique Shop. Hazel F. and Joseph C. Mendes, Jr. Marion Road. Unusual glass, china, and furniture. ap74

NORTHAMPTON. Wiggins Old Tavern and Country Store. Antiques to Eat Among, to Live Among, to Buy. mh74

PETERSHAM. French, E. M. C., Jr., South Rd. Antiques, wholesale and retail. Write your wants. n64

SANDWICH CAPE COD. The Brown Jug. ..Large stock of lamps and colored glass. Rare sandwich glass. je74

SOUTH WEYMOUTH. Austin, Mrs. Fred 143 Pleasant St. Furniture, glass, china. d64

SOUTHWICK. The Lamp Post, Routes 202 and 10. Near Springfield and Hartford. Cater to dealers. my74

SPRINGFIELD. Maggi & Eaton, 1486-90 State St. on Rte. 20. Large stock Colonial and Victorian furniture, colored glass, china, lamps, etc. jly74

STONEHAM. Red Barn Antiques. Clara E. Larson, 29 North St. Pine furniture, china, glass. je74

WARREN. C. E. Comins: Antique glass furniture, lamps, china, large stock au64

WOLLASTON. Lucinda Annis Alexander, 809 Hancock Street. Antiques. Book "American Glass Paperweights," for sale. ap74

WORCESTER. Burwick, David, 125 Pleasant St. One of the largest choice collections in the vicinity Tel. 3-4101 or 3-1657 n64

WORCESTER. Old Furniture Shop. The 1030 Main St. Also in Provincetown, Cape Cod. Authentic American antiques. my74

MICHIGAN

ALLEN. Lee's Shop. General line antiques. s64

ANN ARBOR. Graves, Mabelle M., 1430 Granger. Antiques, including glass dolls and buttons. Write wants. ap74

ANN ARBOR. Waldo Luick, 2122 Dorset Road. Location, one block south of east Hill Street, off Berkshire Road. Phone 21082. Unusual and fine antiques in my home at reasonable prices. f74p

ANN ARBOR. Wickliffe's Antique Shop, 305 Beakes St., on U. S. 12 at North Fifth Ave., 2 blocks off U. S. 23. Phone 4524. Specializing in pattern glass. o64

BATTLE CREEK. Ness, Mr. and Mrs. Andrew, 201 W. Michigan. General line antiques. ja74

BIRMINGHAM. Wilson Jones (Mother and Son Shop), 720 N. Woodward. Leave U. S. 10 at Birmingham through business district. Open evenings and Sundays. Tel. Birm. 304. General Antiques. No mail order. jly74

BUCKLEY. On M-37 S. of Traverse City. C. C. Campbell. Open all year except Thurs. afternoons, Sun. & holidays. ap74

CLINTON. Van Dorens', 2½ mi. W. on US 112. Gen line of carefully selected antiques. d64

E. LANSING. Bellows, Mrs. S. E., The Old Brick House on the road to the Capitol. Want old mech. banks, furn pat. glass, lustre. je74

EDWARDSBURG. Heinrich, Madelyn, 401 N. Shore Dr., Eagle Lake. Gen. line of antiques. au64

ERIE. Idelle & Ligouri LaPointe. 6738 Dixie Hwy. ¾ mi. from Mich.-Ohio State line. A nice stop on your way to Detroit. my74

FLINT. Brooder, Marie, 803 E. Seventh St. Cor. Lapeer. Decorative antiques. Mon. through Fri. Phone 4-8532. n64

GRAND RAPIDS. Radcliffe Storage Co., 135 Division Ave., So. Choice stock of Dresden, lustre, Florentine frames, silver and furn. Stop and see us. Elizabeth Radcliffe, manager. ja74

GRAND RAPIDS. Shop of Dreams. Lamberts, Eva, 222 E. Fulton. Pat. and col. glass. Large stock fine antiques. Always open. s64

MT. CLEMENS. Elizabeth Cohoon, 232 N. Gratiot. Meissen, Dresden, Bisque figurines. Vienna china steins, col. glass and pattern glass. ja74

NILES. Dorothy Manning Payne, 1526 Oak M-60 East. Glass & china, choice bric-a-brac. Shop not open during school hours. s64

PARMA. Florence Graves Antique Shop, The Little White Shop on U.S. 12. Wanted to buy antiques. n64

PARMA. Hunn's Antiques, on U. S. 12 (brick bungalow). Antiques bought d64

PAW PAW. McHenry Antique and Gift Shop, 4 mi. E. of Paw Paw and 12 mi. W. of Kalamazoo on U. S. 12. Address: R. R. 1, Mattewan, Mich. Antique glass, col. pat., blown & Bristol, china, furn., bric-a-brac. Gifts. n64

ROMEO. The Barn, 5 mi. north of Romeo on M-53. Antiques, restored furniture. clocks, lamps, primitives. Redecorating, striping. Mail, and open Saturdays and Sundays. my74

SAGINAW. Margaret E. Kimball, 425 North Warren Avenue. General line of choice antiques. s64

SAGINAW. Lura Forbes Tompkins Antiques, 24 Jarvis Yawkey Court. Rare by-gones. mh74

SHEPHERD. Callilran's Antique Shop, on U.S. 27. Unusual items at reasonable prices. Dealers invited. n64

ST. CLAIR. Elsie I. Cope, U. S. M29. Interesting items for all collectors. Write wants. Da. 9 to 5; Sun. 12 to 7; Eve. by appt. f74

MINNESOTA

GLENCOE. Catherine Merrill, pat. and col. glass, Milk, china, lamps, dolls, buttons, dec. items, clocks, brass, copper, primitives. ap74

HASTINGS. Five Oaks, Mrs. Margaret C. Schoen. Antique lamps of all kinds. Many pairs. All cleaned, replated and wired. Largest stock in Minn. Castors and pattern glass. au64

KASSON. Midway Antiques, 16 mi. W. of Rochester on U. S. 14 Bus connections. Largest stock of antique, colored and pat. glass, dolls, buttons and decorative items in Southern Minnesota. my74

MINNEAPOLIS. Jenkins' Antiques, No. 4, East 26th St. Furniture, china, buttons, glass, decoratives. Dealers welcome. o64

MINNEAPOLIS. Kerr, Anna B., 1720 Hennepin Ave. General line of antiques. my74

MINNEAPOLIS (8). Lyndale Antique Shop, 3403 Lyndale Ave., So. Glass, china, brass buttons, etc. n64

MINNEAPOLIS. Antique Corner at the Trading Post, 911-913 Marquette Ave. (Downtown). We buy-sell-trade Antiques, China, Glass, silver, brass, Lamps etc. Plate-Platter-Cup & Saucer Holders (50 numbers). je74

MINNEAPOLIS 3. The Old Button Shop. 1407½ Hennepin Ave. Brass, copper. glass, china, etc. o64

ROCHESTER. Alley Antique Shop, 322 15th Ave., S. W. (2 blocks west of St. Mary's Hospital), Dresden, Sevres porcelains, bisque, old glass & buttons. Many unusual decorative items. o64

ROCHESTER. Peggy Campbell Antique Shop, 604 2nd St. S. W. (4 blks. west of clinic). Choice Dresden, porcelains, old glass, dolls, buttons. Reasonable prices. s64

ROCHESTER. Early American Glass Shop, 310 7th Ave., S.W. Pat. glass, choice colored pieces, vases, china, buttons, etc. s64

ST. PAUL. The Antique Shop, 250 West 7th Street. Large stock early American glassware, furn., china, prints, etc. au64

ST. PAUL. Betty Lux's Treasure Room 154 University Ave., over Lux's Store. General line of high grade antiques reasonably priced. jly74

ST. PAUL. Tibbling China Studio, 1088 Grand Ave. Zone 5. China & Antiques. French Haviland china our specialty. Largest stock in Northwest. Bought and sold. au64

MISSISSIPPI

BAY ST. LOUIS, Kenney's Antiques (Hi. 90, ½ block from bridge) Mississippi's finest. Gifts, pecans, famous French Pralines. d64

BEAUVOIR COMMUNITY (Gulfcoast) Highway 90; 6 miles east of Gulfport. R 2, box 115 Biloxi. Books, manuscripts, prints, occasionally antiques, etc. N64

COLUMBUS. Mrs. Fants Antique Shop, 1209 North Second Ave. Antiques of merit and distinction, furniture, china, lamps, and general line. au64

HOLLY SPRINGS. Mrs. Peel's Antique Shop. "The Moss Rose" South Center St. General line, reasonably priced. ap74

JACKSON. Mrs. Quin's Antique Shop, 3232 North State St. Mississippi's largest. je74

MISSOURI

ARNOLD. Old House "At Sign of Horse and Sleigh," 13 mi S. St. Louis, Super hiway 61-67. Early Amer. and Victorian antiques. n64

CAMDENTON. Kipps Antique's, 1 block south of square and highway 54 on highway 5. mh74

CAPE GIRARDEAU. Hartfords Shop 807 Broadway. Sunday Ph. 2220R or 2041M. Glass, china, lamps, etc. Dealers welcome. n64

CHILLICOTHE. Plawmans. Elegant furniture fine old glass. Most everything to delight the heart of connoisseurs of antiques. s64

INDEPENDENCE. Mrs. Frances Church, 809 W. Van Horn Rd., one block west of summer White House. Glass, china, many rarities. s64

INDEPENDENCE. Rockeys' Antiques, 803 E. College. Pat. and colored glass, rarieties; dolls; general line. au64

INDEPENDENCE. Yesteryear Antique Shop. Glass, china, lamps and many unusuals. 500 N. Union. aug64

KANSAS CITY. The Arcade, 3819 Independence Ave. Open Sunday. Phone anytime. Wholesale, Retail. d64

KANSAS CITY. The China Fair Antiques, 1110-12 E. 15th. Old walnut, glass and china. Oriental rugs, furn., etc. au64

KANSAS CITY. Lockard's Antiques, 130 West 11th. Well selected stock of period and pine furniture, fine china, early blown and lacy glass and paperweights. s64

KANSAS CITY. The Sidney Moores, 3421 Main St. Pennsylvania Dutch & Period furn. Historical & early china. Varied accessories. n64

KANSAS CITY. Shikles, Mary Ann, 3023 Main St. Antiques. Selling out, moving. Lots china, bric-a-brac, glass, furn., pictures, Oriental rugs. Dealers invited. au64

KANSAS CITY. Treasure Chest, The, 3710 Broadway. The most unusual in antiques, decorative accessories, and ornate jewelry. Dealers invited. au64

KANSAS CITY. Victory Antique Shop, Nellie Vilm, 4224 Main St. Furn., China, decorative items. f74

KANSAS CITY. Welcome Antique Shop, 218 W. 75th St. Ph. Ja 8822. Meissen, Dresden, Sevres, porcelain, pattern glass, brass, copper, pictures, furniture; 2 large storerooms full. Dealers don't miss seeing this shop; you can buy here. Mrs. J. S. Welkinson. Res. 7240 Warnoll Dr., ph. 1575. my74

KIRKWOOD. Highway 67, Hines Antiques, 432 N. Kirkwood Road. Glass, lamps, Staffordshire and decorative items. my74

MEXICO. Antique Inn, High 54 East. Glass, china, furn., etc., in fact everything old or historical. Write wants. n64

MEXICO. Lucile Barnett's Antiques, 201 W. Blvd. Choice line of glass, china, lamps, etc. d64

SPRINGFIELD. Stella Shreve, Home Shop, 1943 N. Douglas, 3 blks. S. #66 By-pass, ½blk. N. #13 Hwy. Northwest part city. Satin glass, Bisque & fine porcelains. o64

ST. JOSEPH. Burton, Marion, 1302 Ashland Ave. A selected stock of antiques and a cordial invitation to visit our shop. n64

ST. CLAIR. General line of antiques. Write your wants. 40 miles west St. Louis, Highway 66. R. E. and Myra Beasley. o64

ST. LOUIS 8. Bennett Antiques, 4207 Olive St. Glass, china, buttons, hobbies. Write wants. Dealers welcome. s64

ST. LOUIS. Kelly's Antique Center at 4314 Olive St. Dealer's headquarters. Open till 10 P. M. je74

ST. LOUIS. Visit Dean's Antique Shop, 4353 Olive St. Wholesale and retail. Satisfaction guaranteed. je74

MONTANA

HELENA. Ox Shoe Treasure Shop. Fed. highways 10-91. Compotes, girandoles, china, glass, frames. List for stamp. d64

NEBRASKA

FREMONT. Champney's 418 E. 6th. St. Collector's and gift items. Priced for dealers. n64

GRAND ISLAND. Red Lamp Antique Shop, Helen & Marie Windolph, 110 N. Pine St. Residence Ph. 1406. Glass, china, etc. ja74

LINCOLN. Lincoln Antique Shop, 1915 N. Cotner Blvd. General line. Write wants. n64

LINCOLN. Myrtle Sunderland, 115 No 27th St. Glass, china, dolls, books, buttons, etc. n64

LINCOLN. Ware and Clifford, 1819 O St. General line, glass, china, furn. Dealers welcome. f74

OMAHA. Boulevard Shop, Pearl Reilly, 4416 Florence Blvd., Tel. Kenwood 0389. Antiques bought & sold. Everyone welcome. au64

OMAHA. Cosgrove's Antiques, 3863 Leavenworth, Ja 5254. Glass, china, brass, copper, bisque, furn., bought & sold. s64

OMAHA. Drew's Antiques, 3620 Farnam St. Antiques of quality for the collector and to the trade. my74

OMAHA. Hansen's Antiques, 102 S. 33rd St. Glass, china, etc. On highway 6, 30A, City Route 275. o64

OMAHA. Margaret Shotwell, 411 So. 38 St. Collectors' consultant, old world antiques, elegancies, decorations. Phone Harney 3449 for appointment. jly74

OMAHA. Smith, Elsie, 602 S. 55th St. Ph. Wa. 2092, for appointment. Open mornings. General line. jly74

OMAHA: "The Quaint Shoppe", Walter Peterson, 104 N. 49th St., general line antiques bought and sold. Dealers welcomed. my74

NEW HAMPSHIRE

CONTOOCOOK. Park Ave., Antique Shop, Marion S. Dalby. Majolica, Colored glass, china, and other decorative items. o64

DUNBARTON. Old Settler Antique Shop. Route 13 at Pages Corner. General line of select antiques. Primitives. mh74

LACONIA. Antiques at the Gables, 112 Court St. Big variety of early American & Victorian furn. Also glassware, china, lamps, figurines, frames, marble top tables. Mail orders solicited. s64

MILFORD. Reed's White Elephant Shop. "Anything from a collar button to an elephant." Where everybody shops. ap74

RYE CENTER. Olde Parsonage Antique Shop. Next to Library. 2 mi. east of U. S. Rte. 1. Extensive stock of Lacy Sandwich, pat. and col. glass, lustre, china, bric-a-brac, auth. N.E. furn Dealers welcome. s64

WHITEFIELD. The Woodbine Lodge Antique Studio and Gift Shop. 2 miles north on U. S. Route 3. Distinctive items, all types of authentic antiques. Write you rawnts. au64

NEW JERSEY

BURLINGTON, Smith & Breeden. Antiques in the rough 90% of our stock purchased in private homes. Dealers Solicited. P.O. Box 106, 15 E. Federal St. my74

CRANBURY. Ruth Peniston Field, Brainerd Place, Tel. 679. Furniture, patterned glass, lamps. au64

ENGLEWOOD. Mrs. William G. Hilles, "Surprise Box," 12 Engle St. En. 3-0610. Entire collections bought. Send details, price, etc.. Decorative home furnishings. s64

HARRINGTON PARK. A. L. Curtis & Co., 110 Schraalenburgh Road, 14 miles No. George Washington Bridge. my74

HOPEWELL. Wilmer Moore, 18 West Broad St., Tel. 89. American furniture, china, bric-a-brac, pattern glass, rare buttons, lamps. au64 o64

LONG BRANCH. Gem Shop, 206 Norwood Ave. Lamps, all types, fine china, glass, marble top tables, washstands, etc. Dealers welcome. o64

MERCHANTVILLE. 5741 Irving Ave. The Justi's "Willow Lawn"—Antiques. Five miles from Air Port Circle on Rte. 25 toward N. Y. Brick House south of highway opposite High School. jly74

NEWARK. Clinton Antiques, 555 Clinton Ave., zone 8. Bric-a-brac, china, furn., paintings, silver. Bought & sold. jly74

NORTH BERGEN. Guild Arts & Crafts, 226 75 St., Union 3-7495. On the Palisades opposite New York City. General line. au64

PHILLIPSBURG. Zehnder Antique Shop, 499 S. Main St. Lamps, copper, brass, glass, prints, furniture, dealers and collectors welcome. au64

TEANECK. Walter F. Larkin, 646 Teaneck Rd. Unusual collection of early American antiques, glass, copper lustre, banks and dolls. ja74

TRENTON. The Stuyvesant Shop, 654 Stuyvesant. Amer. Hist. & Religious Oil Paintings and Old Tavern Signs. Also good Americana. You write, we call. au64

WOODSTOWN. Lippincott, Betty H., Ye Olde Stage Coach, 132 E. Dickinson St. Tel. 18. Auth. antiques. Home Shop. App'ts advised. au64

NEW YORK

ALBANY. Antiques, "Granny's Garret," 214 Washington Avenue. Quaint shop with interesting things. Mary M. Foley. ja74

ALBANY. Edna Heather, 248 Lark St. Decorative items, glass & china. Specializing in lamps. Satisfaction guaranteed. Write wants. au64

BALLSTON SPA. Sherwood, Emma W., 64 East High. Collection beautiful antiques, set of chairs, tables, etc., glass. f74

BROCKPORT. Ruth Wallace, 177 S. Main St., on Route 31, 20 miles west of Rochester. Furniture, lamps, china and glass. Dealers welcome. mh74

BROOKLYN. Ann Axelrod, 176 Seeley St. St. 8-3380. Decorative bric-a-brac, reasonably priced. Dealers invited. By appointment. n64

BUFFALO. Allen Antiques, 34 Allen St. Pattern glass, Dresdens and Bisque, furn., silver, steins, rarities and unusuals. Write your wants. jly74

BUFFALO. Sterne, Rita C. 42 Allen St. Fine antique jewelry and silver. Reasonably priced. je74

CALEDONIA. H. M. Brown Co., 7 9 East Ave. Antiques: Col. glass, lustre, Haviland, lamps and furn. Wholesale and retail. ja74

CANAAN. Columbia County. Ensworth Antiques. General line of roadside antiques and furniture. ap74

CANANDAIGUA. Bill's Antique Shop, 179 West Ave., P. O. Box 35. Furniture, glass, prints, gen. line. Send for monthly lists. n64

CANANDAIGUA. Floyd & Nora Bill, 111 W. Ave.Furn., glass, china. Dealers lists. Store at 16 Coy St. d64

COBLESKILL. The "Cubbyhole Antique Shop," Hotel Augustan Bldg. General line. Myra Tinkelpaugh. ja74

CORTLAND. 13 Broadway, Dewey Antique Shop. Pat. sand cut glass, spooners, goblets, salts, china, dolls, buttons. au64

CORTLAND. Little Glass Shop, 100 Port Watson (U.S. 11). General line of authentic glass, china, furn., & unusual items. n64

DELHI. Elizabeth Farrington, Greenlawn Antiques, 22nd year. Junction routes 10 and 28. 39 Elm St. Day or night. n64

DELMAR. Belknap, Elizabeth C., R.D. 1. Clipp Road. Antiques from private homes, pattern glass, china, silver and lamps. o64

DELMAR.. Charles & Helen Clarke, "Windswept," Route 43, 7 miles W. of Albany, General line. Dealers welcome. n64

EAST BLOOMFIELD. Murray's Antiques. Route 5-20. Furniture, lamps. A general line. s640

ELMIRA. Busler, W., 753 Cypress (Southside). Tel. 8823. o64

ELMIRA. Mrs. A. Cermak, 705 W. Water St. Authentic antiques. 2 blocks off Route 17E. d64

ELMIRA. Fairfax G. Steele, 610 Maple Ave. General line of choice, authentic antiques; specializing in student lamps. mh74

ELMIRA. The Trading Post Antiques, 729 W. 1st St., 1 blk. N., parallel with Church St., Rte. 17 E. via Foster Ave. or Hoffman St. o64

FAYETTEVILLE. Lampert, Lillian, W. Genesee St., Main Hi., Rte. 5. Fine china, glass, furn., dolls and toys. d74

FORT EDWARD. The Iron Gate, a mile w. of Ft. Edward on the Ft. Edward-So. Glens Falls Rd. Large stock of furn., 5000 pcs. of glass, many carpets. au64

FORT EDWARD. Mrs. Monroe Oppenheim, 111 Broadway. General line, no reproductions, dealers' prices. s64

GENEVA. Lucile and Paul Emerson, 533 S. Main St. Antiques, furniture, early glass, china, lamps and objects of decoration. Monthly lists to dealers. On Routes 5 and 20. f74

HAMPTON. (Just outside Poultney, Vt.) Grace Harris Churchill. Choice Dresden, Meissen, Staffordshire, colored glass dec. pieces. Complete stock, d64

HUDSON FALLS. Noble's Antiques, Vaughan Road. General line antiques. Dealers welcome. s64

JAMESTOWN. Braley's Antiques, 276 Fairmount Ave., Route 17-J. Loads of fine antiques and hobby items at reasonable prices my74

JOHNSTOWN. Shuler & Duross, 230 N. Perry. Antiques. General line lamps, glass, china & decorative items. Victorian & early American furniture. ja74

LYONS. Charles J Clarke, Jr., Alton Road, Route 14, North. Early American clocks, mirrors and tables. au64

MIDDLEBURGH. Stevens, Mrs. Harry, Cliff St. Old glass, china, vases, milk glass, everything old. General line. s64

MORRIS. Ada Y. Harris, Brookside Antiques, near junction Rtes. 23 & 51, 14 mi. from Oneonta. Variety small antiques. Write. ja74

NEW YORK CITY. Abels, Robert, 866 Lexington Ave., near 65 St. English French furniture, decorations, crystal chandeliers, firearms. Buy, sell. Wholesale, retail. ja74

NEW YORK. Chorner's Antiques 116 Cedar St. Bric-a-brac, china, fine glass, paintings, etc. Closed Sundays. n64

NEW YORK (21). Dorothy Schoolcraft, 157 East 64th St. A consignment shop, with everything from junk to treasure. d64

NIAGARA FALLS. Mrs. John Chiappone, 213 Main St. We sell something old! And something new! Niagara Falls souvenirs and antiques. jly74

NIAGARA FALLS. Elpert, Inc., 1632 Main St. Large stock silver and lamps, also general line. Write wants. au64

PALMYRA. Bertha Blair Mulhern, 437 East Main, Route 31. Antiques, sanely priced. Write wants. o64

PERRY. Old Acres Antiques, Route 39. Lamps, china, bisque, pewter. General line. Evelyn W. Richards. n64

ROCHESTER. Schneider, Bob. Furniture, lamps, glass, hardware, etc. 556 West Main, Route 33. Dealers lists and photos. f74p

ROCHESTER. Visit Shechters choice antique shop, 9 Farrington Place. Large stock. Wholesale—retail, no lists. f74

SALEM. Mrs. J. S. Burnett. Constant attendant at auctions in eastern N. Y. & Vt. Write your wants & prices. d64

SARATOGA SPGS. Mrs. Edw. J. Delmore, 22 Madison St. General line, decorative items. jly74

SCHENECTADY. N. F. Cilberti, 2002 State St., at the red neon sign. General antiques. Largest stock of pattern glass, lamps and fine decorative items. ap74

SCHENECTADY. Fuller's Antiques, 1589 Union St. Early American and Victorian furniture, glassware, china, lamp and Prints. jly74

SCHENECTADY. Francis Platt, 1027 Wendell Ave. Pine & Victorian furniture, glassware, clocks & china. mh74

SCHENECTADY. Nelle C. Matson, 1196 Sumner Ave. China, pattern glass, cut glass, lamps, small tables, many decorative items, contemporary paintings. ja74

SCHENECTADY. The Schenectady Antique Society invites you to inspect the shops of its numerous members in this vicinity. Write or telephone for list of addresses. W. H. Lory, Pres., 2048 State St., Schenectady 7, N. Y., Tel. 6-5836, or Mrs. L. Chesky, Sec., 511 Mohawk Ave., Scotia, N. Y. Tel. 6-6909. mh74

SCHENECTEDY. Edith Q. Chenette 1467 Rugber Road, Choice and unusual items. Write wants. my74

SCHENECTADY. Margaret Wolcott's Antiques Shop, 1805 Union St. Glass, china, prints, hand decorated lamp shades and furniture. d64

SCHENEVUS. Sparrow Hawk Gift and Antique Shop, Eva A. Chase, Main Street, Route 7. General Line Antiques. jly74

SYRACUSE. Clara & Charles Gehring, 544 Westcott St. (10) (Opp. 1900 block of East Genesee St.). Gen. line of antiques. f74

TRIBES HILL. Hinds, Mildred Streeter Old glass and decorative items. Mail orders a specialty. Satisfaction guaranteed. Send stamp for list. au64

WARRENSBURG. Seville's Summitt St off Ridge. Choice glass, china, lamps, etc., carefully selected for collectors & dealers. o64

WESTFIELD. Between Erie & Buffalo. Rt. 20. W. B. Mollard 14 rooms best glass, china, furniture. Everybody welcome. f74

NORTH CAROLINA

ALBEMARLE. The McSwain Antique House, 813 West Main St. General line furniture, china, glass, lamps. Collectors' items. Write wants. f74

MOCKSVILLE. Mrs. Christine W. Daniel Antiques, pattern glass, cut glass, china, furniture, Buy and sell. Write wants. Send price lists. my74

RALEIGH. Lightfoot's Antiques, 2 Maiden Lane. (Opposite State College). Antique walnut and gold frames, all sizes and styles, refinished or in the rough. Wholesale or retail. Assorted prints. jly74

SOUTHERN PINES. "Theodota," Old Things, Katherine T. MacDonald, Citizens Bank Arcade. Glass, china, prints, silver and furniture. au64

STATESVILLE. Oakland Heights. Lila Henkel Spilman. Gen. line outstanding antiques; specializing in fine chests & secretaries. n64

STATESVILLE. "Fieldstone" Antique Shoppe. Mrs. Cecil Lackey. China, pat. glass, lamps, clocks, bisque, furn., gen. line. Write wants. my74

TRYON. Brintnall, Mr. and Mrs. Arthur W., "Seven Hearths," a restored plantation house and two log cabins filled with antiques. No reproductions. f74

WINSTON SALEM. Salem Gift Shop, 531 S. Main St., "In the heart of old Salem". Furniture, glass, china. Write wants. my74

OHIO

BAINBRIDGE. "The Old House," Louise Sheible, located Historical Point Valley, 19 miles from Chillicothe on Routes 50 and 41. Collectors items & furniture a specialty. n64

BUCKEYE LAKE. The Duttons, 28 mi. east of Columbus, Ohio, 5 miles south of Hebron, Ohio, on U. S. Hy. 40. General line of antiques. mh74

CAMBRIDGE. The Rollers new location, 16 mi. east of Cambridge, 32 mi. west of Wheeling, W. V., on U. S. Rte. 40. We specialize in general line of authentic antiques, colored & pattern glass, china, guns, furniture & brass. Dealers or collectors always welcome. Mailing address: Quaker City, Ohio, R. D. #3. au64

CINCINNATI. Gold, Jack M. 241 East Fourth St. Antiques sensibly priced. Wholesale & retail. Tel. Cherry 8744 or Melrose 6486. n64

CINCINNATI. Nevil, J. E., 4520 Erie Ave. Early pat. blown and Sandwich glass, flasks, paperweights, cup plates, china, prints, dolls. Americana. ap74

CINCINNATI. Paine, Mae B., 3570 Mooney Ave. (8). Tel. East 9237 or East 9007. Small Antiques. Satisfaction guaranteed. au64

CLEVELAND. Annette Antiques Shop, 12332 Superior Ave. A charming collection of European antiques; trade recognized. Correspondence invited. n64

CLEVELAND Clinton's Spinning Wheel Antique Shop, 11021 Detroit Avenue, choice lamps, china, furniture, glass, copper etc., send lists. my74

CLEVELAND. Fordem Antique Shop. 3230 Lorain Ave. American, European, Oriental, unusuals; Jewelry. Open Eve. and Sun. Dealers' prices. n64

CLEVELAND. Westlake Antiques, 31335 Center Ridge Rd., Westlake, Ohio. 17 mi. W. of downtown Cleveland on U.S. Rte. 20. Write wants. Gen. line. jly74

COLUMBUS. Cluff's Antiques Shop, 1400 N. High St. Large selection of antique furn., glass and china. au64

COLUMBUS. Anna B. Florence, 4264 Dublin Rd. Near rte. 40 & 33. General line antiques. Appointment please. f74

COLUMBUS, Rte. 40. Hunter's Antiques, 1287 E. Main St. General line of fine antiques Write wants. No lists. s64

DAYTON. Large gen. stock. Turn So. off Rte. 40 at 49 (Short cut to Dayton) 2635 Salem (Rte 49). American antiques je74

DAYTON. Brown, Helen E. 50 Bond St. Phone: Ad. 8385. Inquiries answered. Stamp please. Dealers invited. ap74

DAYTON. Heirloom Antiques, 62 S. Sperling Ave. Clear and colored glass, china, Bisque, vases, furn., & bric-a-brac. d64

DAYTON. McMurray, C. A., Jr., 32 N. Meadow Drive. Dealer in early American. Want: guns, mechan. banks, paperweights, hist. china & sandwich glass. d64

DAYTON. 9 Strom, Mrs. Wm. T., 217 Rubicon; 1 blk. E. of Rte. 48 (So. Main at Schantz Ave). Antiques bought and sold by shop or mail. s64

DOVER Moore's Antiques, 1503 N. Wooster Ave. Glass, china, lamps, primitives, furn., rough & refin., bric-a-brac, copper, brass, etc. Zoar handicraft a specialty. Letters ans. with promptness & courtesy. On Rt. 21. Write wants or stop at the sign on the poster bed. au64

EUCLID. The Bungalow Antique Shoppe, Mrs. H. W. Nuesmeyer, 19515 Euclid Ave., U. S. Rte. 20., Tel. KEnmore 3981. General line. mh74

FINDLAY. The Lighted Lamp Antique Shop, 1215 Hurd Ave. Old glass, china, furniture, lamps, quilts, buttons. s64

GREENFIELD. Antique Studios, 543 So. Washington St. Specializing in pattern glass and early American furn. Write wants. No lists. Mrs. Neal P. Waddell. f74

GREENVILLE. Chas. & Nellye Dangler 3 mi. S. off State. Route 121 Ph. 32-F-22 Furn. brass. Patt. glass, Milk glass, china. Discount to dealers. Everybody welcome. my74

GREENVILLE. Eastbrowne Antiques, Mrs. Walter E. Browne; on State Rte. 71. Ph. 818 A. Glass, furn., bric-a-brac, silver, portrait dolls. Gen. line. ap74

JACKSON. Cambrian Hotel Antique Shop. L. M. Spang. n54

LIMA. Macdonald, Mrs. Harry, 554 W. Spring St., 5th house East off Rte. 25. Pat. glass, cupplates, brass, Bisque, lamps, china, and gen. line. s64

LONDON. The Hunt Antique Shop, 198 South Main St. my74

LORAIN. Frances A. Hampton, 1259 E. Erie. Colored, pattern glass, lamps, dolls, buttons. Rts 2 and 6. my74

LORAIN. J. E. Samaha's Antique Shop, 446 Washington Ave. 1½ blocks So., off of R. 2 & 6. Antiques glass, china, and furn. je74

MANSFIELD. Wright's Antique Shop, 8½ So. Main St. Phone 4958 7. General line je74

MARIETTA. "The Blue Door." Oldest, largest antique shop in the city. No lists.—Beulah McKinney, Manager, 311 Putnam St. ap74

MARION. Patricks' Antiques, 407 S. Main, Hi-way 23. Furn., glass, china. lamps, brass, etc. Dealers don't pass us up. o64

MENTOR. Western Reserve Antique Shop, Florence Gage White. 20 rooms filled with fine antiques. A cordial welcome awaits you. je74

MIDDLETOWN. Thiel Antiques, 2414 Christel Ave. Buy and sell general line. ap74

MILFORD. Tea Pot Hobby Shop, 610 Maple Street, 15 miles fom Cincinnati, O. on Rt. 50. Wholesale & retail, thousands of pieces to select from. Furn., pat. & col. glass, rarities & unusuals. Write your wants. Stamp please. au84

MOUNT STERLING. Lightle, Lula, 129 S. London St., Hys. 56 & 3. Clear & col. pat. glass, brasses, prints, china. Distinctive items for collectors. n64

MOUNT VERNON. Mrs. R. F. Cole, 7 So. Park St. At Square, take High st. Rte. #36, E. at Park St. turn left, 2nd house je74

NORWALK. Vaughn, Jennie Barton, 241 W. Main Street, Route 20. Antiques. **Large stock.** o64

PIQUA. Mrs. Hattie C. Miller, 213 East High. "Back in antique business bigger and better than before." my74

SANDUSKY. Beare, Mrs. George L. 210 E. Adams St., second house west of Route 6, General line. Write wants. n64

SANDUSKY. Callery, Joseph S. Antiques, books, prints. 921 Hayes Ave. f74

SANDUSKY. Kennedy's Antiques, 318 Tiffin Ave. State Rt. No. 2 & 6. General line of antiques, colored glass a specialty. Discount to dealers. ap74

SANDUSKY. Wilcox, Janet B. "Wee House" Antiques, 2136 Columbus Ave. General line. Specializing in Stenciling. Write wants. n64

SHADYSIDE. Musgats, Antiques. 3705 Central Ave. 5 mi. S. of National R. 40, 2 mi. S. of Bellaire on State R. 7. Opposite Wheeling W. Va. General line antiques. Write wants. o64

SIDNEY. Cunningham, Lake, 1102 Wapak Rd., U. S. 25. Furn., glass, china, lamps. No mail orders. d64

SILVERTON 13. Charles W. Smith, 6829 Alpine Ave. furn. glass. Gen. line dealers welcome. d64

SPRINGFIELD. Copper Kettle Antique, 913 W. Main St. General line of antiques. Furn., glass, china, lamps and guns. se64

URBANA. Seaver's Antiques, 591 Scioto St. Collectors' items in furn., china, glass, lamps, figurines, vases, etc. f74

WELLINGTON. Rail Fence Antiques, 410 East Herrick Ave. (State Route 18). Reasonably priced general line. Dealers & collectors welcome at any time. au64

WELLINGTON. Mrs. Edwin G. Wise, 122 Maygar St. (first street south of the square). General line at moderate prices. au64p

WELLINGTON. On Routes 18 & 58, 233 Barker Street. Whiton's patterned and colored glass. General line. ja74

WILMINGTON. Craddock's Antiques. Early pattern glass & furniture. Route 68. 1 mile south of Wilmington, Ohio. R. F. D. 5. ja74

XENIA. Fudge, Gertrude, 325 Cincinnati Ave., U. S. Rte. 42. Large stock of choice antiques for collectors & dealers. Make us a visit. o64

OKLAHOMA

TULSA. Mrs. V. B. Dowell, 1525½ E. 15th St., U. S. Highway 64. Antiques general line. Tel. 4-6880. Res. 3-5889. f74

OREGON

EUGENE. The Copper Kettle, 1425 20th Ave., East. Antiques chosen with care, furn., glass, old silver, brass, and copper. All are welcome. f74

PORTLAND 15. The Conklins, 2034 N. E. Couch St. Choice old glass, other authenic antiques bought and sold. Collectors and dealers welcome. au64

SILVERTON. E. B. Kleinsorge 419 East Main. Specialty fine colored glass. Open Wed. and Sat. only or by appointment. n64

PENNSYLVANIA

ANNVILLE. Kegerreis, Ella F., 18 Main St. China and glass a speciality je74

BAINBRIDGE, Lancaster Co. Helen Jourdet's Antiques, Rts. 241 and 441. Between Middletown and Marietta. Phone Marietta 3393. General line of antiques from attics of Lancaster Co my74

BERNHARTS. John Schmeck, 114 Girard Ave. 3 mi. N. of Reading, 2 sq. off Rt. 222. Furn., glass, china, dolls. Write wants. my74

CARLISLE. Molly Pitcher Antiques, Prudence Wear Hartzler, 212 N. Hanover. Antique decorative items. Gen. line. Write wants. je74

COATESVILLE. Edna Hoffman, 532 Elm St. 2 sq. off route 30, opposite P. R. R. freight station. General line. Dealers invited. s64

COOPERSBURG. Mrs. E. Kline. State Highway 309. Early American & Victorian furniture. Also; glassware, china, lamps, figurines. marble top tables. Dealers welcome. my74

COPRY. Bugbee's Antiques, R. D. 4, Cutting Road at State Line. General line of antiques, not open Sundays. ap74

DEVON. E. Skilton. General line glass, china & bric-a-brac. Mail order only. No furniture. Attractive list. f74

DILLSBURG. York Co., Logan Homestead, Rte. 74 North of junction with Rte. 15. Dealers and others interested welcome. Closed Sundays. mh74

DILLSBURG. R. E. Wentz on Rte. # 15. Antique furniture and clocks. Finished and in the rough. o64

DUNCANSVILLE. Patton's Antique Shop, William Penn Highway, Route 22. Large glass collection; furniture in rough, primitives. Dealers invited. je74

EPHRATA. Musselman, Mrs. C., 1 mile East of city. General line. Write your wants. my74

EPHRATA. Spangler's Antique Shop, Route 322, near the "Cloister." Fine Staffordshire and hand woven linens a specialty. s64

ERIE. James Corboy, 2701 West Lake Rd., (3 mi. west of downtown Erie, on Rte. 5), dealers always welcome. Antiques bought and sold. 064

ERIE. Leon Dryfoos, 7 East Seventh St. New shop, just opened with general line, finest in glass, china, prints, toys, flasks. Dealers welcome. s64

FRANKFORD, PHILA. Hart, Josephine M., 5022 Saul St. Choice collections of glass, china and bric-a-brac. Dealers welcome. s64

GETTYSBURG. The Old Lamp Shop, Rte. 116, Fairfield Rd. General line of antiques. o64

HARRISBURG. Betty's Antique Shop. 3813 Jonestown Rd., Rte 22 to N. Y. Pat. glass, dec. pieces, china, furn. Write wants. f74

HARRISBURG. The Old China Shop, 1721 North Second St., glass, china, lamps and furniture. n64

JOHNSTOWN. Mrs. F. C. Overdorff, Menoher Blvd. General line of antiques. Retail and wholesale. ap74

JOHNSTOWN. Mrs. W. D. Zipperich, 616 Highland Ave. Early American glass, china, brass, copper & furniture. Write wants. s64

JONESTOWN. Pennsylvania Dutch, Victorian, Hepplewhite, Sheraton and Empire furniture. Write your wants. Roy E. Deaven on U.S. Route 22. my74

JONESTOWN. Feeman's Antique Shop, rte. 2 (¼ mi. S. of rte. U. S. 22). Large stock of furniture and glass. Free lists. Visit us. jly74

LANCASTER, The Gall's H. N. and Martha H., 519 Hamilton St. Pattern Glass, china, lamps, furn. & decorative pieces for dealers and collectors. Write your wants. N64

LANCASTER. Unangst, Sarah, 670 W. Walnut. Antiques, furn., glass, prints, guns, dolls. Gen. line. Write wants. je74

LANCASTER. Bob Warren, 725 No. Duke St. Antiques, large selection, furn,. glass and china, copper, brass, beer steins, old toys, pictures. Prices reasonable. Send want lists. n64

LANDALE. Weaver, Frank M., Main St. and Valley Forge Road. Genuine early Pennsylvania antiques. Furniture, glass, primitives, etc. au64

LEHIGHTON. Antiques. Madge Farquhar Holstein, Homeplace Farms, Carbon Co., R. D. 1. Phone, Mautzville 32R33. jly74

LITITZ. Pelger, Edward. 8 mi. north of Lancaster. Antiques. Write wants. ap74

MANHEIM. Hart's Antiques, 161 North Charlott St., Lancaster Co., Rte. 72. All kinds of authentic antiques. No Sun. sales. Visitors welcome. o64

MEADVILLE. Alfonso Fugagli's Antique Shop, 210 Arch St. Ph: 22-314 (Store), 33-981 (Home). Gen. line. Write wants. my74

MEADVILLE. The Glass Room. 327 N. Main. Specializing in Sandwich, blown and pattern glass. ap74

MECHANICSBURG. Irvine, Naomi L. 301 E. Main St. Buttons, furn., china, glass, bisque. Dealers and collectors welcome. je74

NEW HOPE. Home Again Antiques, Route 202. Pennsylvania Dutch furniture, primitives, china, glass, etc. f74

NORRISTOWN. Mrs. Anna F. Clark. 46 E. Oak St. Furn., china, glass, lamps Dealers solicited. au64

PALMYRA. Tshudy, J. M., 932 W. Main St. (U.S. Route 422.) Large stock of furn. and glass. Write your wants. je74

PHILADELPHIA. Burke, Harry. The Odd Shop, 1721 Chestnut St. Antique furn., china, glass, prints, antique jewelry. Collectors' items. o64

PHILADELPHIA. Martha Janes, 1625 Pine St. Large and varied stock of antiques, reasonably priced. Send for lists, or pay us a visit. ap74

PHILADELPHIA. Heller's Antiques, 1118 Pine St. Specializing in glass, china, furn., bric-a-brac, crystal chandeliers. Buy & sell. Dealers write or call. mh74

PHILADELPHIA. Martha de Haas Reeves, 1624 Pine Street. Antiques: china, glass, furniture, silver, prints, lamps; wholesale and retail. jly74

PHILADELPHIA. Wm. Penn Shop, 5001 Wayne Ave. Marble top, Victorian, Empire furn., china, glass, silver, bric-a-brac. Dealers contact us. Ten. 1995. s64

PHILADELPHIA. Weissman's & Goldberg, 1010 Pine Street. Dealers; exclusive large stock of Victorian. au64

PLYMOUTH MEETING. Near Phila. Vic. furn., Dresden china & antiques hard to find. Dealers only. Walter Eldridge. Tel. Ply. Mtg. 1225. mh74

READING. Bucher, Vara K., 142 South Fifth Street. Authentic antiques, early and Victorian. s64

READING. Reading Typewriter Exchange, 837 Washington St. Early glass, china, lamps & furn. je74

SAINT THOMAS. Mr. and Mrs. Wayne N. Clugston. Pattern and colored glass, china and furn. Antiques by mail our specialty. Free lists. n64

SPRING MILL. Conshohocken, near Phila. The Spring Mill Antique Shop, Elizabeth K. Sharpe. Choice American antiques for the discriminating collector or dealer. Phone Conshohocken 205. jly74

TEMPLE. Conestoga House, 2 mi. No. of Reading Pa. on Pricetown Rd. Furniture, rough & finished china & lamps wholesale & retail. Write wants. my74

TIDIOUTE. Irene Phillips, Warren Co. Phone: 4221. China, glass, brass, Bisque, lamps. o64

WASHINGTON. Richardson, 127 E. Chestnut. Early American, Victorian antiques & oddities. Large stock. Open daily. f74

WEST READING. Susan Shane Shop, 625 Penn Ave. Glass, china, lamps and furniture. Write your wants. mh74

YORK. Ettline, Paul L. 352 W. Market St., (U. S. Rte. 30 Lincoln Hiway W). Distinctive pat. glass, furn. & china for dealers and collectors. Also Pa. Dutch and pine furn. Write wants. jly74

YORK. The Mayflower Shop, 250 E. Market St. General line of choice antiques. priced to sell. Make this beautiful and friendly shop your headquarters. d64

YORK. Mrs. Willis P. Bower, 430 W. Market St., Phone 41168. Antique dec. pieces, china, glass, copper, brass, furn., painted tin, etc. s64

YORK. Maravene's Antique Shop and Warehouse, 238 S. Belvidere Av. Grandfather's clocks, lamps, furniture, china, Bisque and glass. We wholesale and retail. ap74

WARREN. Catherine and Charles Pettibone, 324 Pennsylvania Ave., West. Antiques, furn., glass, china, etc. je74

WASHINGTON. Mrs. Alvin L. Johnson. RD #4 On Rte. 19, 2½ Mi. from intersection of 40 & 19. Gen. line of antiques, furn., glass and china. d64

RHODE ISLAND

CRANSTON. Roesch, Mrs. Clara W., 435 Pontiac Ave. General line of choice antiques. Phone Hopkins 0482. f74

CUMBERLAND HILL. The Little Red House, 473 Mendon Rd. Rte. 122. Antiques. Mrs. Davis. Write or call. je74

PROVIDENCE. Alfredo V. Ferrucci, 265 Althea St. Selected old world antique china. Phone West 2727-M. ja74

RUMFORD. Bishop House, 35 Bishop Ave. 3 mi. from Providence. ½ blk. off Rte 1A. Best Rte to Boston. Early Amer. and Vict. furniture, and china. Dealers welcome Phone East 2089W. mh74

SOUTH CAROLINA

COLUMBIA. Sigg's Antique Shop, 927 Gervais St. Large collection of furn., glass, china, silver, prints, paintings. Reasonable prices. We ship anywhere. When in the south, visit us. n64

GREENWOOD. Doug's Trading Post, 125 Hampton, US # 25. Gen. line, moderate prices. Dealers & collectors welcome. Write wants. d64

SOUTH DAKOTA

WATERTOWN. Mrs. Florence C. Berven. Antiques, 105 E. Kemp. Glass, china, dolls, lamps, furn. d64

TENNESSEE

CLARKSVILLE. Sherman Quin Antique Shop, 1124 Madison St. Furniture, silver, china and glass. o74

COLUMBIA. Watson, Mrs. Lex, 708 No. High St. Antique furniture. Rare old glass. n64

FAYETTEVILLE. Mrs. J. E. Johnson. Good Early Furniture and Silver (no glass.) Routes 64 and 241. s64

FRANKLIN. Given's Antique Shop. U. S. No. 31. Furniture, fine china, lamps and old glass. jly74

MEMPHIS. The Helen Shop, 1808 Union Ave. Large variety old silver, Sheffield plate, sterling, demi-tasse cups and saucers, old coin spoons, old plates. Hundreds of collectors items. o64

SPRINGFIELD. Covington's Hobby Shop, 5th East Ave. China, glass, bisque, lamps. Brass general line of antiques. n64

TEXAS

HILLSBORO. The Victorian Shop, furniture, lamps and china, antiques for modern homes, reasonably priced. my74

LUBBOCK. Estell Wendt. General line choice antiques. Reasonably priced. Dealers welcome. 2104 14th. aug64

PORT ARTHUR. Myers, Annie Lee, 1537 7th St. Victorian, English, French furniture and bric-a-brac. s64

SAN ANTONIO. Schulze, Bell and Britz Antique Shop, 2225 Blanco Rd. When visiting the Alamo City, see our large stock of antiques. Wholesale to dealers. au64

TYLER. Mrs. Frank Guild. Lovely china, lamps, colored glass, furniture. No lists. au64p

UTAH

SALT LAKE CITY. Ann C. Noble, 1314 E. 5th South. Old things from brass to lace, silver, china, glass, jewelry, frames, etc. f74

VIRGINIA

BRISTOL. The Eastman Antique House, Lee Hi. #11. An entirely different antique establishment. One of the South's finest. Known throughout U.S.A. mh74

CLIFTON FORGE. Goodwin, Mrs. Al, 909 Mc Cormick St. Antiques, pattern glass, etc. s64

ONANCOCK. C. L. Belote, 2 mi. west Rte. 13, (R. F. D. Savageville). Signs on route. Large stock of furn. & glass. prices reasonable. o64

VERMONT

BRANDON, 40 Park St. S. S. Lontos. Collection glass, china, bronzes, pewter, silver, paintings, old prints, etchings. s64

RUTLAND. The Antique Parlors, 33 Temple St. One of the largest antique stocks in the East. Mirror and clock paintings to order. au64

SUDBURY. Hillary Underwood. Large stock of New England furniture. We specialize in antiques for country homes. d64

WASHINGTON

SEATTLE. Grandmother's Cupboard 17508 Aurora. Glass, china, Lamps, pictures, furniture, etc. Prices Reasonable. You are always welcome. jly74

SEATTLE. Little Antique Shop, 709 Broadway North. Authentic antiques; glass, china, furniture, silver, copper and brass. s64

SEATTLE. Parks' Antique Shop, 2325 1st Ave. Large collection glass, furn., silver, etc. Prices reasonable. ja74

SEATTLE. The Pewter Platter Antique —and Gift Shop, 4144½ University Way. General line of antiques. Buy & sell. je74

SEATTLE. Sturtevant's Antique Shop, 9320 Waters Avenue. Large collection glass, furn., curios, etc. Buy, sell. au64

SPOKANE. Bulman Antique Shop, 1104 West First Ave. General line of antiques. mh74

SPOKANE. Betty Rosegrant, S. 1510 Maple St. Antiques. Write your wants. n64

WEST VIRGINIA

HUNTINGTON. Mrs. Fred E. Brammer. Shop in Hotel Prichard Bldg., 149 9th Ave., Gen line of choice antiques, reasonably priced. o64

HUNTINGTON. Mrs. R. B. Cummings, 1042 Fifth Ave. General line antiques furniture, glass, china. o64

WESTON. Cain, Mrs. Ruth, 10 Pike St. China, glass and small furniture. o64

WISCONSIN

BELOIT. Reed, Alice K., 1217 Bushnell. Well selected stock of furniture, glass, dolls, prints, ornaments, general line. my74

EAGLE RIVER. The Pioneer Shop, among the whispering pines. Distinctive selection of antiques in the Primitive and Victorian manner. On highway 17, 4 miles S.W. of Eagle River and 18 miles North of Rhinelander. Open May to Nov. s64

ELKHORN. Dunbar's Antique Shop, 7 mi. No. of Elkhorn, off County trunk H. Copper, brass, furn., glass, china, firearms, etc. jly74

DELAVAN. Sophia A. Larsen, Garden Tea Room, 204 N. Third. Gen line. Closed Tues. s64

JANESVILLE. Hitchcock, Anne: Ye Olde Curiosity Shoppe, 15 Court St. The Pine Door Shop, 17 Court St. Old glass, china, furn., and primitives. d64

LACROSSE. Hauser, Mrs. E. Wynona, 726 Cameron. Rare antiques; Lustre, dolls, figurines, old jewelry. Free museum. (Cecelia Fortney, Mgr.) f74

MADISON, Norman, Mrs. D. L. 3222 Oakridge Ave. General line antiques n64

MILWAUKEE. Antiques by Roloff, 1318 W. Fond du Lac Ave., 5. Music boxes, still and mechanical banks, Bisque and figurines, cut glass, fancy plates, cups and saucers, Gone with the Wind, hanging and standing lamps, etc. jly74

MONROE. The Priscilla Antique Shop, 1314 21st St. 2½ blks. E. of High 69 at 21st St. Dealers welcome. Gen. line. n64

MUSCODA. The House of Antiques. Box 536. Milk glass, colored glass and lamps. je74

NASHOTAH. The Old Road Antiques, Edward Dackow, Highway PPP, Glass, furn. d64

OMRO. Mae McDonald. Figurines, china, colored glass, lamps, furniture and silver. my74

WEST SALEM. Old Salem House, ten miles east of LaCrosse. Furn., glass, china, misc. We solicit your wants. Wholesale and retail. o64

WHITEWATER. Green Shutters, Sander Hoyum. General line, Norwegian decorated pieces in tin & wood, and primitives. au64

WYOMING

CASPER. House of Antiques, 140 North Durbin St. colored glass, pressed glass, china, prints, furniture & Indian relics. n64

CANADA

CHIPPAWA, Ontario. Scheu's Antique Shop. Complete line of antiques. Open mornings, evenings, Sundays and by appointment. mh74

HAMILTON, Ont. Ye Old Spinning Wheel Antiques, 80 Balsam Ave., S. (Private Residence). Week ends for June & July and all of July & Aug. on No. 2 Highway at Port Nelson, 30 miles west of Toronto. Choice antiques.—Mrs. H. Johnson, Prop. Write to Hamilton address. o64

ANTIQUES WANTED

MEISSEN FIGURES.—Grace Young, Bellevue, Iowa. au12882

CIVIL WAR Soldier's Photographs, Relics.—Philip A. Myers, 315 W. Runyon St., Newark 8, N. J. au3541

CATALOGUES: ILLUSTRATED trade catalogues of jewelry and silverware (hollow and flat) up to 1900.—Wm. J. Siebert, R. F. D. #3, Plymouth, Mich. ja126501

DRUGGIST'S show globes or window display bottles also mortars and pestles. —Helfand & Katz, Broad and Chelten Ave., Philadelphia 26, Pa. ap12069

WANTED: Mechanical & Still Banks. Lee's—92 North Batavia, Batavia Ill. ap12216

IT MAY PAY YOU to read my ad on the Old Prints Page of this issue.—F. A. Conningham, Sea Cliff, N. Y. au1161

WANTED. Currier and Ives lithographs showing rural and winter scenes, railroads, boats, hunting, fishing, horses, fires, flowers, fruits and historical subjects. All correspondence answered and offers gladly made. A. R. Davison, East Aurora, N.Y. n6048

WANTED: Antique bail brasses, top Haviland sugar dish, top chocolate pot.—Mrs. W. W. Harris, Clinton, S. C. au3612

WHALING ITEMS: Harpoons, lances and implements, books, logs, pictures, anything pertaining to whales.—Dr. E. Lee Dorsett, 227 South Maple Ave., Webster Groves 19, Missouri. au6063

WANTED: FRENCH furniture and ornaments, especially First Empire and Directoire. Write full description, price including shipping and crating.—Gray's 811 Fulton St., Brooklyn, New York. au6006

WANTED: OLD Christmas tree ornaments and toys. Write full description, price including shipping.—Gray's, 811 Fulton St., Brooklyn, New York. au6084

BACK FROM OKINAWA and Korea. Wish to buy old shaving mugs again.—W. Porter Ware, Sewanee, Tenn. au3402

LOW DOME, French bronze base, to hold 10" doll. Write description and price.—Mr. Arthur Gilbert, 163 Harrison Ave., Montclair, N. J. au3462

CASH FOR; large lots of G.W.W. lamps, fine china, Bisque, bric-a-brac, Victorian furniture, etc. Will Cum-see up to 350 miles.—Bob Schurman, Box 455, Collinsville, Ill. mh124431

MUSICAL TOYS. Mechanical singing birds, music boxes. Description, price.—C. A. Ramsey, Marengo, Ohio. s6633

COUNTY ATLASES, County maps, histories, wanted of any land divison, any state. Books about antiques, furniture, glass, HOBBIES any issue.—Paul H. Ritchey, Box 32, Penn Yan, N Y o3293

DAGUERREOTYPES wanted: Scenes prominent persons, largest cases, Mascher's stereoscope daguerreotypes. — Mackay. 2083 16th Avenue, San Francisco, Calif. s12674

WANTED: OLD SPOON MOLDS, old pewter plates.—A. Edwards, 1017 Wilshire Blvd., Santa Monica, Calif. au12027

WANTED FOR RESALE: Lamps, especially G.W.T.W. type, lustres, Haviland dinner set, demi-tasse, marble top end tables, bisque figures, music boxes. —E. B. Pate, Jr., P. O. Box 521, Houston, Texas. au3234

WATCHES: ALL makes, for my personal collection.—Ira Nelson, 260 Tremont St., Boston, Mass. ja12675

WANTED: Large, old iron and brass door, padlock and jail keys. Single item or collection. Outline, describe and price please.—Wilson, 7121 Old Military Rd., Seattle 8, Wash. au1981

WANTED: ALL KINDS antique furniture. Black walnut, mahogany, Dutch stuff, early American. Want: Antique colored glass, solid silver. Write condition. Price wanted, measurements first letter.—Prebles Antique Shop, 2036 North Main, Santa Ana, Calif. my128022

Want to buy: Old picture of "Lord's Prayer."—M. L. Bigelow, 65 S. Wall St., Columbus 15, Ohio. au1071

BATTERSEA ENAMEL Boxes, other enamels.—Ira Nelson, 260 Tremont St., Boston, Mass. ja12405

COLLECTOR-DEALER: Toothpick holders, buys or sells, 1 or 100.—Marie Knox Wendt, Fredericksburg, Iowa. ja6063

'CRECHE'—'PRECEPIO' Antique crib figures. Singles or group figures. Give size, composition and price. Also animated, figures with music boxes, fully automatic, not hand wound.—M.M. Box, 415, Rye, N. Y. au3483

GOLD COINS, American and Foreign for my personal collection.—Ira Nelson, 260 Tremont St., Boston 16, Mass. ja12027

OLD SHOES, boots, sandals, footwear, all nations. Give age, history, photo or sketch. Describe fully. — B. Cooke, 33 Lakewood Drive, Glencoe, Ill. n126501

CANES. Must be unusual in design, material or history. Send photo or sketch. Describe fully.—B. W. Cooke, 37 Lakewood Drive, Glencoe, Ill. n124061

BANKS: RARE mechanical banks wanted. Price or will offer.—J. E. Nevil, 4520 Erie Ave., Cincinnati, Ohio. ap12618

CIGARETTE CARDS, tobacco albums. —Donald VanBrakle, 2 Church, Saranac Lake, N. Y. s3861

WANT GATELEG table in good condition and a cobbler's bench. Give description and price.—Mavin, c/o HOBBIES. aux

WANTED: TOY STEAM, Hot Air and Model Engines. Mechanical Oddity Clocks. —Harold Davis, Box 8, Fostoria, Ohio. mh12468

HISTORICAL CHINA: Fine Lustre French and Battersea enamels, decorative items.—J. E. Nevil, 4520 Erie Ave., Cincinnati, Ohio. ap12468

WANTED: Netsukes, oriental carvings and miniature Satsuma. Describe, state price.—Eugene Hahne, Hillsboro, Ohio. S3422

EARLY LIGHTING: Tin chandeliers, any unusual candle, grease or rush lighting devices.—J. E. Nevil, 4520 Erie Ave., Cincinnati, Ohio. ap12046

BANKS: Mechanical banks wanted.—Spencer Carpenter, 729 Bergen Ave., Jersey City, N. J. jly12426

WILL BUY or sell French Haviland china, gold border with clover & leaf design.—Alice Blackstock, 4051 56 SW. Seattle 6, Wash. au1641

FINEST TYPE, style and condition early American Phyfe and early Empire mirrors, furniture such as; secretaries, tables, shairs, bureaus, beds, china cabinets, sideboards, etc. No late clumsy items wanted. Prices and snapshots. For resale.—Walter, Box 14, Glen Rock, N.J. au3294

WANTED: Victorian open arm chair, carving.—Mrs. Orla Lindley, La Plata, Mo. o307

WANTED: Antique cradle or baby bed in good condition.—Mrs. J. S. Barbour, 1710 Lyncrest St., Jackson, Miss. o3252

ANTIQUE TOYS WANTED, all types; soldiers, rattles, mechanical, scientific, and outdoor toys. Write description, age, price.—R. Malcolm and Associates,, P. O. Box 304, Evansville 4, Ind. o3633

CHEST OF DRAWERS wanted, solid walnut. State, size, condition, kind pulls, price; also pair open edge brass frames, picture opening 5x7".—Box 224, McPherson, Kan. au1861

ILLUSTRATED catalogs of perfumes, cosmetics, groceries, stationery supplies, hardware. Any before 1945. Also want Toilet Requisites Magazines, any date, highest prices.—Williams, Box 473, Alpine, Texas. au1281

PATTERN LIDS & bases, lamp shades, hanging lamp frames. Please send dealers lists.—M. Dillenborger, R. D. #2 Lancaster, Pa. au1331

SHAVING MUGS. Occupational and Sports. Banks, trains and toys.—Walter J. Henry, Adamsburg, Penn. jly12487

WANTED: Old match boxes of brass, tin, iron. The kind you hang on the wall. Horse shoe with figures in old iron stands.—P. H. Willy, 278 West Walnut St., Marietta, Penn. n6867

MISC. ANTIQUES FOR SALE

TEXAS CAMPAIGNE plate 10⅝", $8.50; castor set 5 bottle honeycomb and etched $10; refinished pine drop leaf table turned legs 47x47" $45 crated; brass rayo lamp burnished wired with switch, old decorated shade $15; amber hobnail water set, 5 tumblers $4.50 each; pitcher $12; tray $10; spooner $4.50; open sugar $4.50; plated sugar bowl with spoon rack $10.50; nickle chafing dish, very fine $8.50; mahogany rose carved love seat $90 crated; set 4 rose carved side-chairs, slip seats $152 crated.—Ethel Loring, R.D.F. #1, Framingham, Mass. au1595

GRACE D. HALES, Flandreau, S., Dak. Will sell complete stock of antiques including nearly a 1,000 pieces; old glass, china, picture frames, lamps, dolls, some furniture. Must be sold as a whole at dealers prices. Large braided all wool rug 12'3"x12'1" braids are ½", no stitches showing, reversible. Will send picture & sample of work if interested, write. au1024

MRS. CHESTER LYMAN, Antiques, 309 So. Wilbur Ave., Sayre, Pa., 8-10" Haviland plates dec. dainty pink flowers $2 each; 5 butter pats 30c each; nice walnut platform rocker, horse hair $20, crating $3; walnut, finger carved side chair small arms $15; Roman rosette clear creamer $3.75. au1923

FOR SALE: Paisley shawl in perfect condition 3yd. 27 in. long, 1 yd. 27in. wide, over 100 years old.—Mrs. C. R. Armour, 517 6th. St., Rockford, Ill. au3003

ANTIQUES: Old glass, china, primitives, large button collection.—Mrs. Hartwell Smith, Alice Sisson, 150 Cooper St., Lake George Village, N. Y. s3873

STUDENT LAMP $55; matched pair GWTW lamps $70; hanging lamp $15; tall lamps $5; calendar clock $60; tall weight clock $15; steeple clock $30; walnut hanging whatnot $15; 4 Haviland soup $12; Haviland plates $3 each; 4 Limoges plates $10; spinning wheel $12; ox yoke $15; marble top coffee table $30; walnut sideboard original brasses $60; rosewood lap desk $12.—Twila & Everett Dix, Coudersport, Pa. au1264

COLLECTOR OF antique clocks has several duplicates for sale. All wood cases refinished in oil and wax, works cleaned and repaired; Small china, 30 hour weight; 8 day spring; 400 day and wooden works clocks. Priced for quick sale. Stamp brings detailed description. —George Saas, 5834 Haverford, Indianapolis 5, Ind. s3089

FOR SALE: Sofa with original red horse hair upholstery. Good condition. Snapshot furnished if desired. Crating extra, $80.—Mrs J. A. Clute, 909 Main St., Rapid City, S. Dak. au1691

COLLECTION American, English pewter. Plates, pots, pitchers, etc. Reasonably priced. Send stamps for list. —W. H. Perry, Lynnfield, Center, Mass. au1041

6" ELEPHANT, teakwood with ivory tusks ea. $5.—Guy Saulsbury, Spicer Minn, au148

BEADED BOOT $2.50; large size $3.50; 19" pastel umbrella shade lamp $32.50—Guy Saulsbury, Spicer, Minn. au1201

BRASS CANDLE sticks, lovely pair 9"-onyx stems $19.50; 26" pair heavy swirl $45; 10 sconces each holds 5 candles wall-brackets remade each $22.50; fine heavy pair, each has 3 arms, each arm holds 7 candles, pair $250.—Guy Saulsbury, Spicer, Minn. au1513

STUDENT LAMP with 7" shade brassed and burnished $52.50—Guy Saulsbury, Spicer, Minn. au119

SWEDISH spinning wheel $19.50; Swedish copper teakettle $17.50; Norwegian bell $2.—Guy Saulsbury, Spicer, Minn. au1501

SCHOENUT furnished doll house $15. Amberina vase, $15.—Sara Hoyt, 24 Hickok Ave., Bethel Conn. au1001

VERY BEAUTIFUL paisley shawl, dark green center, $50. Chocolate pots, beautiful, each $6.25. Write,—Lola Conz, 78 Hawley St., Northampton, Mass. au1542

PIANO: William Knabe & Co. Baltimore. Good condition. Mahogany case.—Mrs Harry McLain, North English, Iowa. s3291

INROS, NETSUKES, Oriental prints & porcelains for the serious collector of museum rarities.—T. M. Pentz, The Lazarette, Pug Lane, New Milford, Conn. my124011

SILVER COFFEE urn; Meissen 9¾" lamp shade (beautiful scenes); Florentine frame 25x21½", original French print with gold matting; silver (quadruple plate) ice pitcher on stand, fine condition; vasline hobnail water pitcher, perfect.—Jean Compton, 1629 East Superior Duluth, Minn. au1082

LARGE STOCK early American, Pa. Dutch, Empire, Victorian, and marble top furniture; pattern glass, china, ironstone china; china hanging and parlor lamps; frames, mirrors, clocks; other misc. items. Free lists or photos.—Feeman's Antique Shop, Route 2, Jonestown, Pa. on U. S. Route 22. au124602

E. SKILTON, Devon Pa. Old glass, china, Bisque, historical handkerchief (Blaine). Chippendale tin tray, green Wedgwood creamer, oyster pattie shells. Write wants. au1451

HOOKED RUGS, old dolls, by appointment. — The Scrap Bag, Warner, New Hampshire. o6882

CHINESE ANTIQUES: Fine ivory, bronze, porcelain, jade, teakwood, miscellaneous. Photographs.—H. Boyce, 1106 Hoel Pky., Kansas City 2. Kans. jly128801

TOOLS 500 old tools, carpenter and leather working, cabinet making, molding planes, saws, curved chisels. Some complete sets. Prices on inquiry.—Box M. Glendale, Ohio. au1571

WHAT ARE YOUR wants.—White Elephant Shop, Jones, Mich. ja12234

FOR SALE: Limited supply of choice collection, including early sleigh with bells, liquor set, complete set Royal Worcester china.—The Davises, 294 Broadway, Rockland, Maine. au1861

STENCILS CUT ready to use, beautiful authentic designs, reasonable. Give size, details of item to be decorated. Specials also to your order; save time, trouble, get a good job first try.—Ruth V. Baker, Jamestown, R. I. auc

VICTORIAN ROSEWOOD bed and dresser with marble top and beautiful mirror. Particulars on request.—Catherine Fleig, Clyde, Ohio. o3252

CHINESE EMBROIDERED heavy white silk crepe shawl, 57" sq. with 13" silk thread fringe, knotted 3" at top. All 4 corners heavily embroidered in satin stitch conventional and flower design shawl is almost completely covered with embroidery, only small plain center, It would be hard work to find a handsomer shawl. Price $60. Also lighter weight crepe shawl, 58" sq. with 8" fringe knotted 2" at top. Deep embroidery in 2 corners other 2 corners narrow embroidered design. Price $20. Both shawls in excellent condition. Sent express prepaid on receipt of Post Office Money Order.—Miss B. A. Stevens, 275 Main St., Marlboro, Mass. au1827

EFFECTS MADAME Anna Farini, nee Muller, daughter aide-de-camp to Kaiser, niece of Wagner, pupil of Liszt. Marie Antoinette sewing cabinet, Napoleon teapot (loot from Paris 1871), Bechstein grand piano (gift of Kaiser); Musical library, museum pieces, old and very rare china and glass figurines, busts, ornaments, miniatures, K. P. M., crossed swords, Bohemian, Venetian, continental, Oriental, The Great Unwashed Cup of Liszt, letters Liszt and Wagner, autographed photographs Liszt, autographed engraving Beethoven. Quiver, Glowworm, De Bazar, Book list. Clocks, cameras, coffee grinders, curios, jewelry, laces, fans, buttons, stamps, oils, engravings, prints. Many fine pieces old furniture. Lists, pictures 10c ea. Sale July 8, to August 15.—Farini Antiques, 49 Sherbourne St., Port Hope, Ontario, (opposite Rochester, New York.) aug30051

GLASS, CHINA, banks, tobacco jars, antiques.—Lee's, Batavia, Ill. s12084

FOR SALE: Antiques; write wants; stamp please.—G. Bethel, 324 Cherry, Chillicothe, Mo au3231

MARBLE TOP, oval coffee table $30; cute childs pine slant top desk, refinished $45; lovely H. P. china basket $3.75; beautiful H. P. large china bowl $3; Gorgeous nest mahogany (4) tables, all inlay, tapered legs, refinished $75; H. P. flowery china clock, perfect $16; beautiful H. P. Carlsbad large cookie jar, slight crack in handle $3.25; Deer shape pitcher $2.50; refinished excellent maple drop leaf table, tapered legs $50; lovely H. P. china chocolate C& S. $2; beautiful H. P. china candy $1.75; large H. P. china vase $4.Levensons, 102 Union St., Natick, Mass. au1616

NEWTON'S Terrestrial globe 1844 5½" globe set in brass arc with turned mahogany pedestal; Wilson's new 13" Celestial globe 1830; set 8 dutch tiles 5" very early children's pastimes; set 7 beautiful allover design in mulberry, green and yellow; A real GWTW sofa 67" long like 2 high back chairs joined by low center back; Rosewood flower carved Victorian table, turtle shaped white marble top 26x39", also 2 smaller flower carved ones, and 20x29" walnut 1 with nut & leaf detail & white marble top, also all walnut 26x35 with fine flower bouquet at each end of center stretcher, all are best type Victorian. Early wooden square footwarmer all over fancy cutout designs.—Bennett's Twin Gateway, Buzzards Bay, Mass. on Main Cape Cod highway. o125126

FINGER CARVED medallion walnut sofa, 4 side chairs, $275 crated; small finger carved walnut sofa, $140; 7" Serpentine front mahogany haircloth sofa, $65 crated; unusual European jewelry. Stamp appreciated.—Little White House, Walpole, N. H. au1252

LOVELY Paisley shawl, age uncertain, brought from Scotland long before Civil War, by my great grandmother, worn condition. Has been cut off, now measures 51x102" priced $50—Mrs. L. S. Allen, 2121 E. 36th St., Tulsa, Okla. au1003

Wooden Spice cabinet, $10; Grape and Festoon goblets, 4, $3.50 each; Frog and Spider goblet, $4; King's Crown castor set, all glass, 4 bottles, $10; 1000 Eye hanging lamp base, $5; Indian Princess tobacco jar, Majolica type, $8.50; 2 Indian Chief tobacco jars, Bisque, coloring faded, pr. $12; Cornucopia and Basket flask, pint, olive amber, $7.50; Parlor lamps, fine colors, matched shade and base, $26 each; Rayo lamps, nickel, with white shades, $7.50; Wooden coffee mills, $2.50 each; Walnut frames, portrait size, $2.50 each. All items perfect. Express extra. Send for "C. & I. Value List," $1.50; "Button Value List," $1.50. Wanted: Good C. & I. prints. Please write your wants.—S. Leonardson, Decatur, Ind. au1

Dealers and Collectors: Rare and unique teapots from Tibetan temples; Jade figures from Indo-China; Ivories from Ceylon; old Hurricane lamps; Hand-painted metal trays and china plates from Russia; Historical plates with Royal figures from Iran; Ceramic lamps from Iran; Large Cinnabar lamps from China; Old oil lamps; Medieval lamps and lanterns; Antique Scimitar; Daggers with dated gold inscription; Semi antique Kurdish Kilims; Cloisonne vases; Beautiful jewelry from the School of Fine Arts of Iran.—Continental Importing Co., 28 E. Jackson Blvd., Chicago 4, Ill. au1068

FOR SALE: A ballast rock said to have been brought by Raleigh's colonists to Roanoke Island in 1587.—S. W. Worthington, Wilson, N. C. o3053

ANTIQUE GLASSWARE and furniture.—Monroe's Antique Shop, 7 Broadway, Cortland, N. Y. f12885

FRAMED SILHOUETTES. Old subjects, cutter de Mors.—Elizabeth Morse Merrill, Concord, New Hampshire. au3042

BRASS TEA caddy $4; bone dishes ea. 75c; Beetle iron boot jack $6; 6 steel knives and forks composition handles probably new $6; copper hot water bottle; lamp umbrella shade and bowl matching $20; spice cabinet not refinshed; china clock frame $7; burnished rayo with white shade $12; nickle rayo with beautiful colored shade $12. No C.O.D. Stamps.—Kelsey Homestead Antiques, Northfield, Minn. au1024

THE COUNTRY STUDIO, 41 Linwood Ave., Hamburg, N. Y. We specialize in a distinctive line of hand painted antiques. On hand, beautifully decorated settle, black, floral decorations across back. Set 6 plank seat chairs, early, black, Floral. We do orders. au1642

FOR SALE 1 brass banquet lamp, 3 G. W. W. lamps, 3 hanging lamps with prisms, sanded Majolica vase lamp, copper luster mug, Lace trimmed antique parasol.—Ozburn's Antiques, Murphysboro, Ill. au1432

COLLECTION OF 365 glass, metal, Bisque, lustreware, Devonshire shoes and slippers, values range from 50c to $30 each, several $8 to $10 items, write.—Willard Wilcox, Sheriff's office, Cayuga county, Auburn, N.Y. au3063

OVAL WALNUT Frames; oblong walnut frames; all kinds of walnut furniture, grape, rose finger carved sofas.—Lafayette Manor, 264 Lefayette Road, Portsmouth, N. H. ap122511

I AM DISPOSING OF my collection of trivets, some rare. Write.—Arline Dickinson, 41 Court St., Westfield, Mass. au1621

..FOR SALE pair seal oil lamps. Paisley shawl, square spectacles slippers, old books, very old trunk.—Knight, 439 8th st., San Bernardino, Calif. s3831

FOR SALE: Hanks of old flax, $1.25. Finger rolls, old wool, $1.25.—Rosa M. Blodgette, Barton, Vt. f12007

MARY G. WILSON, 114 Chapel St., Fayetteville, N. Y. 1 all-linen tablecloth, 3½ yds. 1., 6 dinner napkins, $20. Red fringed tablecloth, 1 yd., 28" 1., $15. Mettlach stein, 7½" castle, $15. 1 G.W.W. lamp, $22. Cranberry water set, pitcher, 6 matching tumblers, white enamel dec., $25. au1053

HAVE GOBLETS, table set, all patterns listed in Ruth Webb Lee Book; doll's furniture, banks. Write your wants.—Sarah Unangst, 360 N. Queen St., Lancaster, Pa. s6426

CORNER ETAGERE. Victorian rosewood. Victorian mahogany camel back loveseat. Pair girandole candleholder. French Mantel clock. List for stamps. —The Wayside Shop, 167 Purchase St., Rye, N. Y. d120561

THE SEVEN SEAS, 91 Commercial St., Boothbay Harbor, Maine. Unusual hard-to-get oriental gifts; collectors items curios. Particularly fine jewelry, snuff-bottles, gourds, bells, etc. Write your needs. o4018

LONDON MADE mahogany round table, 60"; Mahogany side board, 60" length; China Elite Limoges, 60 pieces, beaded edge with gold and green, small pink rose festooning. Write.—Adeline Piatt, Monticello, Ill. au1712

2 SUITS OF ARMOR. Fine things for Studio, Shoppe, or other display. Will sell one or both. Write for photo and description and price. Also have nice little "Lady Franklin" stove at $25 crated.—Frank Hill, Twin Lakes, Kent, Ohio. au1082

PENNSYLVANIA DUTCH refinished high back sink with drawers. Polished, electrified, 7" Student lamp bases.—Norah Churchman, York Road, Willow Grove, Pa. au1161

MINIATURE PIN-UP lamp like right, page 6, April "HOBBIES" $25; Bavarian hand-painted sugar creamer $5; 8 to 9" decorative plates for hanging $2.50; Brass onyx lamp stand $15; 15x13" floor covering; 6 maple chairs cast iron figurines, vases, amber candlesticks.—Robert L. Thomas, Batavia, Iowa. au1223

OLD LAZY SUSAN, walnut refinished. Brass thrust up saucer candle stick. Old wood sander. Perfect, stamp please.—Norah Churchman, York Road, Willow Grove, Pa. au3042

REPAIRING AND REFINISHING

FIRST AID in refinishing furniture. Instructions for walnut, maple and various wood. Indispensable for shop or home. Complete with formula for making finish remover. No lye used. send $1 to—Mary Thomas, Box H394, Burlington, Iowa. jly126102

SKILLED REPAIRING and restoring Antique and Modern porcelain, silver, china, glass, silverplate, pottery, bronze, pewter, marble, tortoise shell, ivory, amber, etc. Specializing dealers and hobbyists.—Gem, 17 West 46 St., New York 19, N. Y. s120861

RESEARCH & REPAIR of Antiques. Research $1. Send photo of antique china piece, description and copy of mark. China repairs. Write for estimate.—Z. Hamilton Carter, 11949 Wilshire Blvd., West Los Angeles 25, Calif. mh126351

PEWTER STEIN covers replaced on steins, same as original ones.—O. J. Boetter, 1419 N. Clark, Chicago, Ill. s6234

COPPER and brass stripped and burnished, lamps wired, antiques.—St. Christopher's Workshop, Jerry and Ruth Carrico, Bremen, Indiana. au3612

BUSINESS OPPORTUNITIES

COLLECTOR'S AGENT constantly attending auctions of antique household goods on Pennsylvania Dutch farms. State articles wanted; price willing to pay.—Evelyn Benson, Rohrerstown, Lancaster Country, Penna. au3213

SCOUT FOR collectors. Will watch for yor pattern and wants. Constantly on lookout for good buys in anitque furniture, dishes, lamps, etc. Correspondence invited.—Antique Scout, 1419 Boswell, Topeka, Kans. au1008

WANTED

COLLECTOR WANTS silver and gilt foreign souvenir spoons with pictorial enamel bowls and handles. Send list and prices, or spoons on approval.—References gladly given.—Arch J. Bergoffen, 385 E. 18th St., Brooklyn 26, N. Y. my12827

WANTED: Silver plated napkin rings. Figures of boys, girls, women, men, animals, bees, birds, on side or center of rings. State price and condition and if on approval.—Mrs. J. P. Cordill, 455 Walnut St., New Orleans 18, La. s3675

INK STANDS with silver trays. Please give description, size, condition, price.—Mrs. Helen Huey, 2 Copley Rd., Apt. 417, Upper Darby, Penn. s3462

FOR SALE

STERLING SOUVENIR SPOONS $1.50 each tax inc., prepaid. Tea spoons and demi tasse sizes from all parts of the U.S.A.—Schwarz, 1806 Chestnut Street, Philadelphia, Pa. au12417

SILVER PLATED vegetable dishes and a large plated cover for a roast.—Frederick T. Widmer, Jeweler, 31 West St., Boston, Mass. (Est. 1844) je124011

SOUVENIR tea, coffee and foreign spoons. Also early American. Lists furnished.—Howland Dudley, Harvard, Mass. my12036

Battersea Enamel

EARRINGS & CHARMS

Actual Size

Earrings

Pair **$30.00**

Federal Tax Included

Actual Size

Charms

Each **$13.50**

Federal Tax Included

Can furnish earrings like charms — same price as above earrings.

The Battersea Enamel Miniatures are old, mounted in 14K gold backs, rings, and wires.

Goods shipped same day check received — if not entirely pleased with the earrings or charms for any reason, return them at our expense within a week and your money will be refunded.

Rubenstein's Antique Shop

(TRADE NAME REGISTERED)

200 PROFESSIONAL BLDG.

KANSAS CITY 6, MO.

MIDDLEWEST'S LARGEST DEALER IN ANTIQUE JEWELRY WHOLESALE AND RETAIL

WANTED JEWELRY

WANTED ANTIQUE jewelry, gold teeth, scrap gold, watch cases, heavy gold and silver chains, anything old in gold or silver.—Clyde O'Neal, 817 Austin, Waco, Texas. n6426

ANTIQUE JEWELRY wanted. Highest prices paid for all types. Top market prices on any diamond jewelry. Goods held for your approval. Bank ref. Send by Express collect.—B. Lowe, Holland Bldg., St. Louis 1, Mo. aup

WANTED: FINE antique and modern jewelry, rings, bracelets, brooches, earrings, chain charms, cameos, diamonds, amethyst, garnets, coral, precious and semi-precious stones. Also bronze and ivory statues, Sheffield silver and Sterling silver trays, tea service, candelabras, and flatware. Remember we buy anything made of gold or silver.—The Oak Park Art Galleries, 747 Madison St., Oak Park, Illinois. ja124872

WANTED TO BUY: Authentic antique jewelry of all types in solid gold and gold- filled.—Virginia Rothfeder, (Manhattan Shop), 101 Pratt St., Hartford Conn. ap122511

CASH FOR ANTIQUE JEWELRY. Rings, Pins, Chains, Earrings, Bracelets, Cameos, Etc. The most liberal buyer in the Middle-West. Send trial package for cash offer. Check same day merchandise received.

If not satisfied with offer, will return goods at our expense.

tfc

RUBENSTEIN'S ANTIQUE SHOP

Trade Name Registered

Professional Bld., Room 200 Kansas City, Mo.

Reference: Commerce Trust Co., Dun & Bradstreet

JEWELRY FOR SALE

12 ARTICLES ANTIQUE Jewelry, brooches, rings, lockets, charms, etc. $3.60 12 Ass'd Hatpins $3. 12 Stickpins $2.75. If you collect anything spec. in antique jewelry, advise and we will help fill your collection.—B. Lowe, Holland Bldg., St. Louis 1, Mo. aup

FOR DEALERS only—$100 assortment of antique jewelry will be promptly sent upon receipt of your check for $25. You may make your own selection amounting to $25.—B. Lowe, Holland Building, St. Louis 1, Mo. aup

IVORY PIN, beautifully carved ivory hand holding pansy with white ivory leaves and deep-pointed lacy cuff, $25. Solid gold pearl cluster ring 10 small pearls, center small emerald, $27.50. Both pieces very old. No approvals.—Ressie R. Elliott, 735 N. La Grange Road, La Grange, Ill. au1513

TIMEPIECES WANTED

EARLY AMERICAN tall clocks, shelf clocks, banjo clocks, unusual clocks wanted.—W. F. Keller, 8 Sage Terrace, Scarsdale, N. Y. mh12069

WANTED WATCHES: Gold watches, any make. Describe and price.—W. C. Williams, 800 Redington, Hanford, Calif. ja12027

WATCHES WANTED: Broken or usable, all kinds, including Ingersolls. Highest prices paid for jewelry, rings, spectacles, cigarette lighters, gold teeth, etc. Cash mailed promptly.—Lowe's, Holland Bldg., St. Louis 1, Mo. aup

ART IN LACE

(See Cover)

Fine lace has intrigued the art lover through the centuries. The point-lace edgings and insert pieces shown on the cover of this issue were designed by Mme. A. Palickova-Mildeova, a Czecho-Slovakian artist, and while they are of modern design, are worthy of the interest of the collector.

The story of lace began in the long ago, for the tombs of Ancient Egypt have given up lace specimens. The paintings of old masters have also preserved much of the history of this art, and the literature and history of most every country of the world have devoted chapter upon chapter to the subject.

Fortunately many of the fine old old pieces of the lace-worker's art are now being carefully preserved in the glass cases of museums and lovingly cherished in the hands of private collectors.

ANTIQUE CLOCKS & watches bought, sold, swapped. Quick service repairing.—Frank Mills, 505 So. McKinley, Champaign, Ill. o3603

AUTOGRAPHS

AUTOGRAPHS WANTED in the form of checks, promissory notes or other financial documents signed by Presidents, signers of the Declaration of Independence and similar Americans. Write for our want list or offering list.—Reredel Corporation, 285 Madison Ave., New York 17, N. Y. ja66711

AUTOGRAPHS FOR SALE. Monthly price lists. Collection or single autographs purchased.—Conway Barker, 4914 Alamo, Galveston, Texas. s3272

AUTOGRAPHS for sale, trade for rare coins.—Jeff. 821 East Breckenridge, Louisville, Ky. o6213

AUTOGRAPHED Theatrical photographs: 1 Lillian Russell, 1 Mary Anderson (large), 1 Sarah Bernhardt, 1 Blanche Bates, 1 Isabel Irving, 2 Douglas Fairbanks, Sr., 2 Rose Stahl. Also bound vols. Theatre Magazine, complete years, 1904-5-6-7-8. Write for prices.—C. H. Knapp, State Capitol, Albany, N. Y. au1232

TIMEPIECES FOR SALE

COLLECTORS! DEALERS! Do your own clock repairing, refinishing. Complete instructions in "Clock Collector's Handbook," $1.25 postpaid. — Kenneth Karsten, Delanco, N. J. n128001

WANTED AND FOR SALE: Antiques clocks, including Cuckoo.—Thomas Long, Wellington, Kans. n6882

ANTIQUE CLOCKS bought and sold. —Francis B. Platt, 1027 Wendell Ave., Schenectady, N. Y. mh12276

SILVER WANTED

FONTAINEBLEU pattern in Gorham sterling flatware. Serving figures in relief on handles.—Mrs. J. A. Pack, 676 N. 3rd St., Grants Pass, Ore. au1151

GLASS AND CHINA BOXES

By THELMA SHULL

Collectors of trinket and snuff boxes and other small covered receptacles have a wide variety of choice pieces from which to make their selections. This discussion will be limited to boxes of glass or china; but there were many attractive ones made from other materials, various kinds of woods, ivory, cloisonne, gold, silver, enamel on copper, etc.

Webster's New International Dictionary defines a box as "A receptacle of any firm material characteristically having, or adapted for having, a lid or cover. Box is the general term for closed receptacles, especially such as are readily portable. In early use box was commonly restricted to small receptacles".

The boxes used during the seventeenth and eighteenth centuries, and the later ones which found favor during Queen Victoria's reign, were principally for holding snuff, for mouches or patches, or for jewelry. The mounts on the snuff boxes were usually of silver, of gilt copper, or of gold. The patch boxes frequently had a mirror inside the cover so that the user could see just where to apply the mouche to best advantage. The little patches of black taffeta shaped like moons, stars, a coach and four circles, etc., were worn by ladies of fashion during the latter part of the seventeenth century and on into the eighteenth. During the Victorian era the glass and china boxes were used for jewelry; the porcelain and pottery boxes being more numerous than those of glass, if one may judge by the numbers available in antique shops.

In the eighteenth century, some very unusual Capo di Monte snuff boxes were made in trunk shape, heart shape, and barrel shape opening at both ends. An orange-shaped box was colored like the fruit. One Capo di Monte box, inscribed and presented to "The Countess de Bruhl on 25 April 1755," was square and flat, imitative of a folded letter. At the Dresden or Meissen manufactory similar flat boxes were made which resembled a folded letter or envelope.

Watteau figures and sporting and military subjects decorated many of the very old porcelain snuff boxes. Some were painted with flowers only, others had flowers outside and landscapes or figure paintings inside the box. The most expensive and beautiful, those painted with miniature portraits inside the lid, were given as presents to royalty. Precious stones and fine enamel sometimes ornamented and enhanced these delightful gifts. Mottoes, dedications, coats of arms, and scenes were used as ornaments, too. Some boxes were oblong, some square, others oval, egg-shaped, basket-shaped, octagon, or circular. The shapes and forms were surprisingly and delightfully varied.

Staffordshire trinket boxes were made in the Staffordshire district of England during the nineteenth century; and though some were rather crudely made and decorated, they have a quaint charm which is very appealing. Others were fine in both modeling and painting. The variety of their decorations and the subjects portrayed on the covers are a source of never-ending delight. Two Staffordshire boxes have been included in the accompanying illustration. On one cover is a little girl looking in a mirror, the other has a little boy playing with his dog. Typical subjects on Staffordshire trinket boxes are a young girl holding chickens in her arms, an angel hovering over a baby, clasped hands, a watch, Little Red Riding Hood, musical instruments, etc.

In the upper left hand corner of the illustration is a tri-cornered china box handpainted with violets and scrolls of gold by B. C. Hubbard in 1898. Mrs. Hubbard was the wife of Elbert Hubbard, American author, whose biographical sketches of famous persons called Little Journeys are well known. He established the Roycroft shop in Bloomington, Illinois, which was devoted to the artistic printing and binding of books. His death occured at the sinking of the Lusitania in May, 1915.

The large box in the center with a whippet reclining on the cover is marked with the bold initials J. P. in dark blue under the glaze. This seems to have been the mark of Joseph Petit of France. Authorities believe that he and his successors were in business from 1770 to 1880. The floral paintings in medallions on the cover and sides of the box are finely done with minutest attention to detail. The round china box in the upper right hand corner is of Austrian china and typical of the more ordinary type used for powder or pins.

In the second row is a hinged trinket box with tiny gold feet and a lovely oval transfer print on the lid. The box in the center is covered with dainty pink and blue porcelain flowers and has raised cherries and leaves on the cover. The next one is Staffordshire.

The hinged blue glass trinket box

Various examples of glass and china boxes.

in the front left hand corner is decorated with yellow and white enameled flowers. This and the green glass in the lower right hand corner are the type especially popular with collectors at the present time. The green glass box has a hinged cover also, and is decorated with a picture of a little boy enameled in white. It is further embellished with painting on the lower half of the box and a band of gold.

In the front row, next to the Staffordshire box, is a very small china nut covered dish, large enough for rings only. It is painted brown and rests on a green leaf.

Glass boxes were especially favored during the nineteenth century. Some were of colored glass, and many were of clear glass with beveled edges set in rims of brass or gilded metal. These had square, oblong, round, or oval panels of glass on the cover and three or four sides. Velvet or satin usually lined the base inside, on which rested the rings, pins and other small pieces of jewelry which milady owned. There are pressed glass boxes shaped like a trunk or a watch case. And there are numerous boxes of opaque glass, usually white or blue. Many of these are pictured in Millard's book, Opaque Glass."

If one starts a collection of boxes, he has a broad field to explore. Boxes solve the gift problem for friends, too, if one finds more than he cares to keep.

G. L. TILDEN

— *Antiques* —

Northboro, Massachusetts

SANDWICH GLASS

Early Three Mould

Pair miniature decanters; Salts in clear and blue; Hats in clear and 3 types in blue, wine; Pitchers; Toddy glasses; Decanters in ½ pint, pint and quarts; Tumblers; Mugs and Flat pcs.

LACY SANDWICH

Miniature pieces; Cup plates; Bowls; Pitchers; Salts; Oval pieces and Cups and saucers. Larger pieces; Cup plates, over 500 varieties in clear and colored; Salts in clear and colors; Plates; oval & oblong pieces; Large pieces up to the largest 12" size; Compotes; Sugar bowls; Creamer.

COLORED SANDWICH GLASS

Vases in amethyst, blue, canary, green, also emerald green; Lamps in blue, pairs and singles, also canary and amethyst; Candlesticks in clear and colored, also Dolphin Candlesticks, clear and colored.

CHINA

Dresden marked with Crossed Swords; Set 10 cups and saucers; Set 6 bouillon cups and Saucers; Sets of 2 sizes plates in six, platter with handles; Boxes, etc. Historical blue Staffordshire in platters, pitchers, plates and cup plates; over 100 Paperweights, dated & signed, Bacarrat, Clichy, St. Louis, Sandwich.

A Large Stock of Pattern Glass.

No Goods Sent C.O.D. Stamp For Reply Please.

No Printed Lists. Ask for What You Want.

Satisfaction guaranteed or money back.

No reproductions. All orders sent express collect. Parcel Post if cost is added only. auc

LOG CABIN ANTIQUE SHOP
Mrs. G. E. Mac Falls

1718 A. Ave., N. E. Cedar Rapids, Iowa

1. Rock of Ages platter, M. 52 ---- $15.00
2. Rose colored satin crimped top rose bowl 12.00
3. Pink Mother of Pearl Diamond Quilted basket, cracked ---- 7.00
4. 9⅝" D&B plate ---- 5.00
5. Beehive platter ---- 10.00
6. Corner walnut shelf, Stag head beneath, 6" high, 16" across ---- 10.00
7. Clear tall pitcher & 4 tumblers with enameled lily of the valley sprays ---- 12.00
8. M.G. long dresser box, M. Plate 100 ---- 5.50
9. Sanded Majolica basket, app. flrs., bumps 7.50
10. Egyptian, 8, footed 4½" sauce dishes, very tiny flake, lot ---- 17.00

WANTS WELCOME auc

MRS EDSON W. SANBORN

66 Conwell Avenue West Somerville 44, Mass.

Large Fr. opalescent bowl, Signed "Honeybelle" ---- $20.00
Some flat silver, both sterling & plated Write
6" Lacy Sandwich bowl ---- 13.00
Topaz Bohemian cologne bottle ---- 12.50
Emerald Lalique Box ---- 17.50
Royal Worc. small box ---- 15.00
Limoges Creamer. Cupids ---- 9.00
A few small and old cards & valentines
Rose opal ruffled candy dish ---- 7.50
6¼" Flat, ruffled Tiffany dish, 4 small matching dishes. Set (jelly?) ---- 22.00
Pair antique gold earrings ---- 10.00
4 Exquisite Ruby Ventian goblets, Dolphin stems. ---- Write
Small vase or match holder. Mkd. Gien 5.00
Hand-painted, signed cookie jar ---- 10.00
Brass tobacco jar ---- 7.50
Small, covered Tiffany or Quezal jar. Not signed, but lovely ---- 7.50
American Belleek shaving mug. Gold and flower decoration ---- 7.50
Enamelled amethyst mug ---- 12.50
For Collector of Noddies: 2 dogs, largest one nods (4¾" high) ---- 15.00
Old Canton (Celadon) plate ---- 5.00
Pair outstanding Sunderland plaques ---- Write
(But don't call long distance after midnight this time).
Attractive Rookwood creamer and sugar ---- 16.00
Other Rookwood pieces.
8 Val St. Lambert sauce dishes. Signed "Belgique." Each ---- 3.00
Pr. sapphire boat-shape salts ---- 7.50
Tiny petitpoint tray. An exquisite bit ---- 15.00
Dresden tea caddy. Colorful ---- 27.00
Tin coronation caddy. (Geo. and Mary) ---- 7.50

Rare old tea warmer ---- 10.00
Cranberry lemonade tumbler set in gold ---- 15.00
Rare N. E. Peachblow vase. Has spider web with spider and flies ---- Write
Cranberry to clear vase, beautifully enam. 15.00
Small Bristol cranberry bulb vase ---- 15.00
Some rare Tiffany pieces. A collection
Amberina lily vase. Large ---- 27.00
Amberina lily vase. Small ---- 17.50
Pr. blue and white Bristol vases. Colorful decor. ---- 30.00
Small Portland glass vase in metal holder 5.00
Large copper goblet-shaped vase ---- 13.50
Cameo scenic vase ---- 27.50
Fr. vase with raised gold and enam. violets 15.00
Yellow Limoges vase ---- 8.50
Rare 6¾" Royal Bonn vase ---- 10.00
Outstanding old Royal Worcester vase ---- Write
Scenic Daum vase. Collector's item ---- 25.00
White Satin vase, like alabaster ---- 12.50
Amethyst cameo vase, "Degue" ---- 15.00
Pr. cobalt band vases, probably Bristol ---- 20.00
Some colorful Wheeling peachblow. Inquire. Write also for list of Gallé, Webb, etc. pieces.
Venetian vase, amber (2 shades), shot with silver ---- 17.50
6 Rhine wines, pale amber bowls, clear, threaded stems, gold banding ---- 35.00
(No, I won't break set).
2 Small Topaz Bohemian wines, each ---- 8.50
Clear vase with enameling in colors. Choice. Persian? ---- 35.00
Positively no C.O.D's. or Approvals. Please don't ask; I hate to refuse you, but must treat everyone alike. Stamped envelopes get priority in replies. auc

MARGARET H. GRIFFIN
College Highway Southwick, Massachusetts

8 Amber, 2 Panel, footed sauce dishes, each ---- $ 2.00
Willow Oak: Compote, 8" across on hi. stand. 5.50
Open sugar $3; Spoon holder ---- 3.00
2 Panel Thistle sauce dishes and small berry bowl. Lot ---- 7.50
Pr. Royal Bayreuth salt and pepper ---- 6.00
Mustache cup, rose decoration ---- 4.50
3 Sunburst goblets, each ---- 4.00
1 Sunburst creamer ---- 3.00
3 Open Rose goblets, each ---- 3.50
3 Egg Cups; Open Rose. Each ---- 3.00
1 Stein, nice bright colors, raised figures. Mkd. Germany with pewter top; ½ lager ---- 10.00
Pr. Milk gl. salt & peppers, corn cob design 4.00
Gold band teapot. Good condition ---- 5.00
8 Barley sauce dishes, wheat handles, each ---- 2.25
10 8½" Rabbit plates. Rabbits eating red carrots and cabbage leaves. Very colorful. Ea. 5.00
4 Drinking Mugs, same as above; rabbit handles. Each ---- 5.00
8 Vaseline leaf sauce dishes, footed ---- 2.00
1 Vaseline pickle jar with tongs ---- 13.50
1 Cranberry swirl epergne, 4 branches, makes beautiful centerpiece. Scalloped and ruffled edges. 22" high. Choice ---- 140.00
2 Gold Leaf frames. Good for oil paintings: one 35x28"; one 19x21". Nice old ones. Both 10.00
1 Beautiful deep amberina, Diamond Quilt, 7" pitcher and 6 ribbed handled mugs; deepest in amberina. Set ---- 120.00
1 Rose Medallion platter, 16½x13" ---- 23.00
1 Nice blue rose bowl, enam. flowers, 7x7" ---- 20.00
2 Currant goblets, one 5", one 5¼", small rim nicks ---- .50
Late Buckle compote on high standard with nice cover, 13" high; 1 nick on scallop edge, not noticeable ---- 9.50
Jasper Cup&S. Wedgwood inserts. Pretty ---- 25.00
Cranberry vase or bottle. Nice for window pc. 12.00
aup

MRS. FRANK W. DAUER
555 Salt Springs Rd., Syracuse 3, N. Y.

COVERED SUGARS: Cl. Frosted Circle ---- $10.50
Daisy and Button, large barrel shaped 10.00
Star and Oval $4.50; Red Block ---- 8.00
Same in two handled spooner ---- 6.00
COVERED COMPOTES: Lion Head, 8". Frosted finial and Three Lion Face stem and base ---- 15.00
Rampant Lion, 8" frosted finial & Three Lion Face stem and base ---- 25.00
Arabesque, 7½". Lee H.B. plate #23 7.50
Barred forget-me-not 8", black hairline in molded base ---- 5.00
CRANBERRY WATER PITCHER: 10" tall. Straight sided with enamel and gold band dec. ---- 18.50
SMOKY AMBER PITCHER, 5" I. T. P. Cl. ribbed handle ---- 10.50
WHITE IRONSTONE COV. TUREEN: J. & G. Meakin mkd. Good lines, sturdy molded handles $6; Matching cov. sugar $4; Gravy Boat ---- 2.00
auc

Royal Vienna vase. Cupid medallions ---- $45.00
2 Royal Vienna demitasse; rich red with medallion of cupids. Gold lined. Each ---- 25.00
Teapot to match, only has medallions of Diana 60.00
Three 7" Pratt ware plates, lovely scenes. Ea. 20.00
Bromley cup and saucer. (Saucer mended). Blue medallions and silver lustre. Dragon handle ---- 15.00
Two-handled mug. Canton Lowestoft ---- 15.00
Tea Leaf platter, 10x12". Shaw, Burslem ---- 6.00
Postage Extra. Write Wants. aup

MRS. MARY F. MacKENZIE
Cole Street, Jamestown, Rhode Island

MRS. HELEN F. MURTON
3292 Cedarbroook Road Cleveland 18, Ohio

ROYAL WORC. Bowl, 5½ high, 6½" deep. Flowers and gold ---- $18.75
ROYAL WORC. Egg Coddlers. Flowers and birds. Metal covers. Pair ---- 6.00
10½" CAULDON (Eng.) DOG plate, #3 ---- 6.50
6¼" BISQUE Pig and money bags match holder. Nice color ---- 7.50
SHIP MODEL (Santa Maria), 21x21". Perfect 6.00
STEREOSCOPE and 8 nice views ---- 3.00
No. C.O.D's. Stamp for Reply, Please. auc

HERMAN ELPERT, Inc.
1632 Main Street, Niagara Falls, N. Y.

Pr. 3 branch brass candelabra ---- $19.50
Vaseline Three-Panel bowl and six sauces, footed, one chipped ---- 15.00
Cov. Butter matching above ---- 6.00
Blue pattern wash bowl and pitcher. Mkd. Emery, Burmese, Burslem, Eng. ---- 5.00
Brass coffee perc. in standard with alc. lamp 6.00
18¾x11¼" deep platter, dec. inside and out, scalloped gold trim border. Mkd. Limoges Depose AL on anchor ---- 18.00
Vaseline Cane pattern 11½" round tray ---- 10.00
Amber basket, clear handle, yellow deep rim applied, rough pontil, 8" high ---- 18.50
M.G. Dresser Tray ---- 2.00
Replated Soup Tureen ---- 50.00
Six plates, 6½", bright rose floral and gold trim. Scalloped and beaded edge. Fine china 12.00
Clear Thousand Eye water pitcher ---- 12.00
White cov. veg., rope handles, slight discolorations. Mkd. Staffordshire Potteries ---- 4.00
Cov. veg., corn finial. Age crack ---- 5.00
Hinged cov. powder box, cut glass in fine pat. 5.00
Amber Inv. T.P. water pitcher ---- 14.50
Rosewood Spinet, converted to desk. Refin ---- 125.00
Adams handleless cup and saucer, rose ---- 7.50
Pr. blue glass bud vases, enam. dec. ---- 7.00
Collection of Amber D&B ---- Write
Small collection of Ruby T.P. ---- Write
2 Ruby Block cov. butter dishes, each ---- 7.50
Replated pickle castors, clear glass, complete 10.00
32 Pcs. Wedgwood, some chips and discolorations; perfect tureen ---- 25.00
Blue Jack in Pulpit Vase ---- 5.00
Pr. cranberry rose bowls. Applied flowers, stems, etc. Perfect and beautiful ---- 45.00
auc

Porcelain & Pottery Collectors

At last you can definitely know the history and value of your collection. Use this new book of marks as your reference before you buy or sell any porcelain or pottery. Complete data on all marks up to the 20th Century are included in "PORCELAIN & POTTERY MARKS," price, $2.00. d64p

Write URBAN HARTMAN
65 West 45th Street
New York, N. Y.

Any glass advertised in HOBBIES magazine must be old glass. We do not accept advertisements from those wishing to sell new glass or reproductions. Advertisements placed are with that understanding. Any advertiser using these columns for the sale of any but genuine, old glass is misrepresenting.

1000 EYE
Bought and Sold
Reasonably Priced. je74p
JANE K. HAASE Elmira, N. Y.

"GOBLETS" or "THE BLUE BOOK"----$5.00
"GOBLETS II" or "THE RED BOOK"-- 5.00
Supplement included.
"OPAQUE GLASS," ready about May 15-- 5.00

S. T. MILLARD
633 Kansas Ave. . Topeka, Kansas

THE SECOND EDITION OF THE BOOK

"RELATIVE VALUES OF EARLY AMERICAN PATTERNED GLASS"

IS NOW READY FOR MAILING

The author, in his new book, has not only brought the comparative values up to date but also has added many heretofore unlisted forms. An arrangement which facilitates the use of the book has been used.
BE INFORMED! ORDER NOW!
Orders may be sent directly to the author.

Price $3.00 tfc

CAURTMAN HOUSE
Medina, N. Y.

MABEL S. DOWNING
R. D. No. 2 - Lancaster, Pa.
(3 mi. west of Lancaster, Rte. 30, Lincoln Hi.) Have table sets, goblets, sauces, celeries, plates, wines, compotes, cake stands, etc., in all the desired patterns listed in Ruth W. Lee's book. Also have cup plates, prints, dolls, furniture, banks and china. f74p
Write Wants

MARGARET HEINZ
560 River Road Lewiston, New York

1. SEVRES: two 10" plates, blue and gold border, cupids and garlands in center; 1846, Louis Philippe monogram. Each----$20.00
2. Four HAND PAINTED plates, 6", violets, roses, etc. Set ---------- 7.50

aup

When in
Springfield
on any occasion

You will want to visit our new shop where you will find the largest stock of blown and pattern glass, fine china, bric-a-brac, etc. in central Illinois.

::::

Mrs. Ted Riseman
120 North Grand Ave. - East
Springfield, Illinois

::::

Intersection of Routes 4 and 29
(near Lincoln's tomb) tfc

Irene R. Philbrick *offers:*

FROSTED RIBBON Creamer ----------$10.00
FROSTED RIBBON Spooner ---------- 6.00
FROSTED RIBBON Sugar (no lid)---------- 6.50
FESTOON Cake Plate on standard, 6½" tall 7.50
Set 4 Olive China Co. Fish Plates, 8½". All different center designs of fish and water. Deep blue and gold. Each---------- 5.00
Pair Majolica Alligator Vases, 6" tall. Lovely pastel colors. Pair ---------- 16.00
Dresden-type covered Powder Box, round, turquoise blue and gold, H.P.---------- 8.50
Silver Lustre Tea Cup & Saucer, very rare---- 18.00
Very Ornate Blue and Gold 6-sided (and footed) Tea Cup & Saucer, lovely---------- 8.50
Beautiful H.P. Tea Cup & Saucer, paneled in pastel pink and blue with flowers. Gold handle, lovely ---------- 8.50
LAMPS: Different shapes and sizes----------Write

auc

FLINTLOCK ANTIQUE SHOP
Route 135
Parker Court, Natick, Mass.

Hobbyana —
Interesting Miscellany
GRACE KIECHLE
131 Locust St., Evansville 9, Indiana
Catering to collectors of old books, china, dolls, glass and prints.

Have You Ever Noticed

that we advertise to buy and not to sell? For years we have been buying heavily from scouts and collectors who have answered our advertisements in Hobbies. We want all items in really old colored glass and milk glass, also choice pattern glass as per Lee & McKearin, lacy Sandwich, fine paperweights, Sunderland lustre, fine china, silver, student lamps, fine clocks, etc.

If you are finding good antiques, write to us; we want them. We will send a check by return air mail for proof and authentic pieces priced for resale.

Visit Our Shop if You Can tfc

THE CONKLINS
2034 N. E. COUCH STREET
PORTLAND -15- OREGON

TWO HUNDRED PATTERN GLASS PITCHERS
A SECOND TWO HUNDRED PATTERN GLASS PITCHERS
A THIRD TWO HUNDRED PATTERN GLASS PITCHERS

Each book embraces a different set of patterns mostly American, with description and clear illustration of each, often with date and place of origin. From 120-142 pp. each. tfc
One Dollar each. Available from the author.
MRS. OLIVER KAMM
365 Lakeshore Rd., Gross Pointe Farms 30, Mich.

SHAVING MUGS

Occupational and Sports, Wanted
Also Banks, Trains and Toys
WALTER J. HENRY
Adamsburg, Pennsylvania
s54p

Attention! Collectors and Dealers

Be sure to write me about your "hard-to-find" and "back order" items. Full line of antiques and curios. Prompt attention and fair prices. Wanted: "Rookwood" & Art Glass for Resale. aup

HELEN B. MUNYON
3033 N. 22nd Street, Philadelphia 32, Pa.

GRACE ELLIOTT
7932 W. Third St., Los Angeles 36, Calif.

Tiffany Vase, goblet shaped, 9½" high. Signed L. C. T.----------$32.50
Majolica plate, 8" turquoise, raised strawberries and blossoms ---------- 7.00
2 Royal Doulton Lambeth ware mugs, one 4¼" high, 3¾" across---------- 10.00
Other 4" high, 3" across---------- 8.50

LOVELY PRISMS

BEAUTIFY YOUR LAMPS, CANDLESTICKS, CHANDELIERS, ETC., WITH THESE LOVELY ALL GLASS PRISMS. SPEEDS UP SALES at EXTRA PROFITS. "U" DROP PRISMS AS ILLUSTRATED —NEVER USED, AS FOLLOWS:

No. 31 Amber ----------Average length 3½" over-all
No. 33 Amethyst ----------Average length 3½" over-all
No. 35 Blue ----------Average length 3½" over-all
No. 37 CRYSTAL CLEAR. ----------Average length 3½" over-all

YOUR choice of ANY of above—ANY quantity of each desired to make up ANY of the following quantity lots:

ALL Colored Prisms, Less than 50----------Each 15c
ALL Colored Prisms, Lots of 50 to 100----------Each 12½c
ALL Colored Prisms, Lots of 100 to 500----------Each 10c
ALL Colored Prisms, Lots of 500 or over----------Each 9c
CRYSTAL CLEAR Prisms. NO DISCOUNT----------Each 15c

BOTH Colored and Crystal Clear Prisms may be ordered to complete ANY of the quantity lots above shown, ANY assortment YOU wish of either or both; BUT, quantity prices apply ONLY on Colored Prisms—NOT on No. 37 Crystal Clear. Sorry NO discount on No. 37, lowest price of which is 15c each, regardless of quantity. tfc

ALL PREPAID TO YOU. MONEY REFUNDED if you are dissatisfied for ANY reason.
You take NO RISK. Mail Orders Only. Subject Unsold. PERSONAL CHECKS ACCEPTED.

L. H. KASSEL & CO. — *Dept. 11* — Ft. Worth 1, Texas

BOBECHES

(CANDLE DRIP CUPS)

Lovely, never used Glass Bobeches to match Prisms offered at left. Complete with pin rings for prisms, in Crystal Clear, or Blue, or Amethyst, or Amber; in 3 inch and 4 inch diameter sizes.
Send for free price list.

SILVER PLATING

Quadruple Quality — Also Gold

35 Years Experience Plating, Polishing, Lacquering and Repairing.

Prompt written quotation furnished before we proceed with work shipped in.
TRY US FOR QUALITY, PRICE, SERVICE.
Reference: Merchants Nat'l Bank and Trust Co., Syracuse, N. Y.
je74c

ACME SILVER
REPAIR & PLATING CO.
1067 S. Salina Street,
Syracuse, N. Y.

AUCTIONEER
S. C. ENGLISH
43 Congress St.
Belfast, Maine
Tel. Belfast 48R
"SELLING EVERYTHING ANYWHERE"
ja74p

THE FULTONS
633 Colonial Ave.
York, Pa.

★

Lamps - Colorful China
Glass - Clocks
General Line Antiques.

Dealers wishing a dependable source of supply at reasonable prices. Write wants.
fl7c

CURRIER & IVES VALUE LIST
Printed in Booklet Form
Pocket Size
Alphabetically Arranged

Over 875 prints are listed. Aid to collectors and dealers.
Price $1.50
aup

S. E. Leonardson
Decatur, Indiana

Wishing Well Dime Bank
For the collector of banks or miniatures
Novel and Rustic, $1.50 Postpaid
Imprinted with any short wording $1.00 extra
Photo & literature excl. Western Novelties 10c
Retail and Wholesale
E. JOHNSON mh74c
812 S. Virginia, Reno, Nevada

Now Open!
MIDWEST ANTIQUE SHOP
FURNITURE, GLASSWARE,
BRIC-A-BRAC, FIRE ARMS.
Jerseyville, Illinois (on Rte. 67)
aup

PICKERS & DEALERS

wanted, by clockmaker, to act as my agent in supplying me with early American clocks, clock cases and 8 day brass movements. I have a ready market for this type of merchandise and would appreciate your sending me all information including price and, if possible, photographs. tfc

DONALD I. STAIB
416 N. Charles St. Baltimore 1, Md.

OLD WORLD FIRE POLISHED

PRISMS

For old world beauty and grace, add these crystal clear prisms to lamps, candelabra, chandeliers, etc. Made by the Master Prism Makers of Europe! They average 3½" overall; never used. Perfect condition.

15c Each
In Any Quantity

These prisms will be shipped prepaid in any quantity you wish. Money refunded if you are dissatisfied for ANY reason! Orders shipped day received; as long as stock lasts.

Send for our Free General price list!

PERSONAL CHECKS ACCEPTED.

L. H. KASSEL & CO.
Dept 11, Fort Worth, Texas

THE IRON KETTLE—*Antiques*
Upper Stepney, Conn. Route 25
Figurines, Staff., Meissen, Satin Glass, Goblets, Wines, Brass, Pattern Glass, Furniture, etc.
Stamp for List
WRITE WANTS
Mrs. Dan Johnson f64c

When you visit
MINNEAPOLIS
You are welcome to see the most popular Antique Shop in the Northwest. Downtown near all hotels.
tfc

Antique Corner at the TRADING POST

911-913 Marquette Ave.
***Downtown* - Minneapolis 2**
NOTE: We move to our own building on Sept. 1. After that date our address will be, 3701 Nicollet Ave., Minneapolis 8, Minn.

COUNTRYSIDE SHOP
R. 1, Box 18, Franksville, Wis.

CREAMERS & SPOONERS: Prism with Diamond Point, Candy Ribbon.
SUGAR BOWL: Banded Buckle.
GOBLETS: Loop, Centennial.
TUMBLERS: Clear Hobnail 9 row, Deep Amber 7 row, Green Mary Gregory, Milk glass.
COVERED DISHES: Ducks with original eyes, Lion, Chicken on sled, Brown slag chicken lacy nest, beak repaired. auc

11" 101 Bread plate, Sheaf of Wheat and farm implements, etc. in center	$7.50
Lincoln Drape syrup, RWL No. 46	8.50
Bellflower water tumbler	8.50
4 Ribbed Ivy sauces, ea.	2.50
Three Face celery salt dip	5.00
Triangular allover D. & B. Vaseline	6.00
Strawberry compote, scallop and point design around edge of dish, scalloped top	7.50
10" Green ribbed shades, ea.	7.50
I.T.P. finger bowls, Vaseline, blue	write
6¼" Blue swirled plate, RWL No. 163	7.50
10" White ribbed shades	6.50
Rose Sprig compote, deep on low foot, scalloped top, clear	7.50
Rose Sprig Vaseline dish, 9"x6"	5.00
Bellflower spoonholder, double vine	5.00

auc

RACHEL F. ROSATTO
Boston Road, Billerica, Mass.

COMING!
AMERICAN PATENT GLASS
Nearly 200 tableware patterns. Dozens of Novelties, Lamps, etc. Based entirely on documented facts! Copiously illustrated. Moderately Priced. auc
MARGUERITE KUMM
P. O. Box 321 Falls Church, Virginia

PATTERN GLASS COLLECTORS: ***Visit My Los Angeles Shop!***
Devoted Exclusively to the Rare and Authentic in Early American Glassware

WANT: Individual Pieces or Large Collections in Westward Ho, Horn of Plenty, Frosted Ribbon, Currier & Ives, Coin, Three-face, Moon and Star, Frosted Circle, Milk Glass, etc.

June Swan Pearce
533 North La Cienega Blvd.
Ph.: Cr. 6-8904 Los Angeles, Calif.

LARGE BENCH TYPE
ELECTRIC POTTERY KILNS
For Pottery, Dolls, heads, arms, legs; animals.
China Decorating — Glass Decorating

Size Inside Baking Chamber	Size Inside Baking Chamber
15" wide, 12" high, 18" long—$275	18" wide, 15" high, 24" long—$425
15" wide, 15" high, 24" long—$375	15" wide, 18" high, 24" long—$425

Prices F. O. B. 2315 Harrison
Many sizes from 5x5x10 inside baking chamber at $70.
Tell us what you need; we manufacture any size and any temperature range.
Quick Delivery
JAMES W. WELDON, Laboratory tfc
2315 Harrison Street Kansas City 8, Missouri

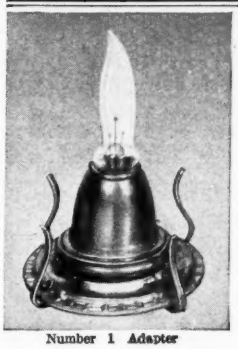

Number 1 Adapter

ELECTRIFY and BEAUTIFY OIL LAMPS & CANDELABRA with NALCO Adapters

Electrify . . . . . improve the beauty and charm of your oil lamps. Nalco Adapters offer an easy way to electrify without any drilling or structural changes being necessary.

By electrifying their present stock of lamps, many new sales opportunities are present for wide-awake antique dealers, looking for increased oil lamp and adapter sales.

Write for Illustrated Literature and Price List.

NORTH AMERICAN Electric Lamp Co.

1070 Tyler St., St. Louis 6, Mo.

KANSAS CITY ANTIQUES SHOW

Sept. 14, 15, 16, 17

Little Theatre
Municipal Auditorium
Kansas City, Missouri

SPONSORED BY THE
Antique Dealers Association

For information write

The Sidney Moores
1604 West Lexington Avenue,
Independence, Missouri.

ANTIQUES WANTED

CHERRY BASE, with fan carved drawer, for highboy, to fit top 18¾x35". Send description, size, price.—H. B. Evans, 208 Paddock St., Watertown, N.Y. au3632

WANTED. Period sofas, chairs, marble top tables, lamps, love seats. Send photographs, sketch.—Temple Swap Shop, 105 South 1st St., Temple, Texas. au1651

WANTED. One brass bobeche and candle holder for girandole.—Mrs. John R. Horst, 12 Mentelle Park, Lexington, Ky. au1911

ANTIQUES FOR SALE

COALPORT CHINA, the following in colorful India tree pattern: 4 coffee c&s each $8; 4 7" plates each $2.50: 4 9" plates each $5, these must be sold as a unit as they make a setting for 4; 4 tea plates & cups, plates have depresssion for cup to set each $12.50; goblets, powder & shot $3; loop & diamond point $2.25; panelled jewel $2.50; crowfoot $2.25 finecut and panel $2.50; fine cut & crossbar $2.50; almond thumbprint spooner $2.50; cabbage rose compote covered $8.50; swirl cakestand & open compote each $5.50. All items proof, carefully packed. No C. O. D's, express collect—Old Coach House, rear 243 Wilson Ave., Columbus 5, Ohio. au1537

HELLO FOLKS,--*HERE IT IS!*

QUAD Cities

(DAVENPORT, ROCK ISLAND MOLINE, E. MOLINE)

(Combined Population About 250,000)

2nd Annual Quad-Cities

ANTIQUE AND HOBBY SHOW

NOVEMBER 23, 24, 25, 26, Incl.

Masonic Temple
DAVENPORT, IOWA
Open Daily 11 A. M. to 11 P. M.

The Show of Values

For information write

HAROLD J. MEYER, Manager 624 E. Losey St., Galesburg, Illinois

TREASURE CHEST

30 Eagle St., Greenville, Pa.

COLLECTOR'S ITEMS

Amelung quart decanter, original stopper (McK. 42) ---- $37.50
Harrison Campaign lantern ---- 20.00
Flowing blue cup plate, 4⅜" ---- 7.50
Blue Chelsea cup plate, 3⅞" ---- 6.50
Chinese lacquered jewel cabinet, 1 large, 7 small drawers, door with pigeon-holes, gold and rich colors, flowers and birds, perfect and handsome ---- 42.50
"Perfect Pantry," tin with original stencil, birds and flowers, overall 36¾" high, 27¼" wide, 13¾" diam., ideal for apartment, cottage, or camp ---- 47.50

CHINA

Haviland Moss Rose china, blue band ---- Write
"GDA, Limoges" dinner service, pink asters, blue bachelor buttons, gold touches, many pieces ---- Write
Haviland Limoges soup tureen, very colorful florals, rope handles, gold trim, gorgeous ---- 35.00
Mustache c/s, flowers and "A Present" ---- 3.50
China powder box, cobalt and gold, portrait "The Dandy and the Maid," lovely ---- 12.50

FURNITURE
(Refinished and Crated)

Cherry 6-legged table, spool legs, 45" l., 43" w. ---- 95.00
Victorian round walnut dining table, 4 extension leaves, excellent details ---- 97.50
Walnut wash stand, drawer and 2 doors, high marble back splash and top, nice for bar ---- 37.50
Marble top coffee table, top 28" l. ---- 45.00
Curly maple stand, convex drawer, nice legs ---- 47.50

SILVER
(Highest Quality Replating)

Coffee pot, 8 cup size, "Aurora," very pretty ---- 15.50
Sugar & creamer, tall octagonal shape, heavy, "American Sheffield" ---- 14.50
Service, 8 cup coffee pot, sugar, creamer, waste, butter dish, "Van Bergh," beautiful ---- 65.00

GLASS

Sandwich dog salt, camphor glass, rare ---- 6.75
Petticoat Dolphin candlestick, sapphire to opal. blue (L 143), 6¾" h., small underbase chip ---- 12.50
Tiffany-type vase, applied grapes & vines, 6½" high ---- 7.50
Cobalt Bristol trinket box, enam. touches, hinged lid ---- 12.50
(Same in blue-green) ---- 12.50
Sapphire cane slipper (Vic. Glass 202), 4½" l. ---- 4.25
Purple Slag Raindrop dish, 9" ---- 11.75
Blown wine, vintage engraving ---- 5.50
Ribbed Pineapple flint goblet ---- 6.50
Vernon Honeycomb vase (McK. 213) ---- 12.50
King's Crown 8" berry bowl ---- 3.50
King's Crown goblets, 3, ea. ---- 2.25

MISCELLANEOUS

3-Tier lamp, pastel green with Narcissus, ornate brass, 30" high, burnished and wired, beautiful ---- 65.00
Pittsburgh "Union" qt. flask, light blue ---- 5.50
All glass castor, Bull's Eye var., 4 bottles ---- 8.75
Parian bust Greek goddess, 6" high ---- 4.25
Ohio Rockingham pitcher, hunter, dogs, etc., 3 qt. size ---- 12.50
O. Rockingham teapot, "Rebecca-at-the-Well" ---- 12.50
Iron spread eagle doorstop ---- 4.25
Brass kettle, magazine or waste paper size, burnished, fine condition ---- 12.75
Maple 6-drawer spice box, metal plates ---- 10.50
Tole tray, oval, 16½x14¾", convex border, gold decorated, center decor., with large Mother-of-Pearl flowers, old oil florals, repainted, heavy, beautiful ---- 22.50

Please Enclose Stamped Envelope for Reply auc

C - U - IN - DAVENPORT
SECOND ANNUAL QUAD-CITIES
ANTIQUE AND HOBBY SHOW
MASONIC TEMPLE n
DAVENPORT, IOWA
Nov. 23 - 24 - 25 - 26

NOTICE
TOBY COLLECTORS!

We announce the coming dispersal of a substantial portion of the internationally famous Moore collection of Toby Jugs.
See "Hobbies," May, 1941.

Write us for particulars and notice of sale dates. aup

DAVIS & SONS, *Auctioneers*
Reading, Pennsylvania

"MUST" BOOKS for COLLECTORS and STUDENTS of EARLY AMERICAN GLASS

BY

RUTH WEBB LEE

▼

EARLY AMERICAN PRESSED GLASS (Revised and Enlarged, 1946)

Reference book in general use by libraries, because it is the only one dealing entirely with American pattern glass, collectible in sets of tableware. Thousands of forms illustrated. Ready August 15.
666 pages, 195 plates, 21st edition. $10.00

HANDBOOK OF EARLY AMERICAN PRESSED GLASS PATTERNS. 1936

Twelfth large printing. Revised, 1946. Handy pocket guide designed to enable collectors to identify glass patterns. It contains all of the illustrations in EARLY AMERICAN PRESSED GLASS but not the text.
212 pp. Paper bound. Available now. $2.00

VICTORIAN GLASS

Specialties of the 19th century, including between two and three hundred patterns not shown in Early American Pressed Glass, as well as numerous novelties, such as about 500 glass hats, 500 slippers, 400 vases, match holders, animal dishes, etc. 1945.
608 pages, 260 plates.
6th edition available Sept. 1, 1946. $10.00

HANDBOOK OF VICTORIAN GLASS. 1946.

All the illustrations in Victorian Glass but not the text. Ready now.
260 plates. Paper bound $2.00

SANDWICH GLASS

The History of the Boston and Sandwich Glass Company, 4th edition, revised and enlarged, available January, 1947. $10.00

HANDBOOK OF SANDWICH GLASS. 1946.

First edition will be available in the fall, 1946. $2.00

ANTIQUE FAKES AND REPRODUCTIONS

Fifth edition, revised and greatly enlarged, will be available early in 1947. Price will be announced when the book is released.

▼

RUTH WEBB LEE

Northborough, Massachusetts tfc

CHARLES AND HELEN CLARKE
"Windswept" Delmar, N. Y., R. F. D.

Set 4 curly maple fiddleback chairs, cane seats, excellent original condition ---- x$60.00
Early Salem rocker, refinished, restenciled ---- x 35.00
Two drawer stand, Hepplewhite legs, light wood, refinished ---- x 35.00
Cherry drop leaf table, 4 legs, legs gracefully turned, top 36"x18"; leaves 36"x12", good rough condition ---- x 40.00
Milk glass cov. eagle, "The American Hen," Lee Pl. 181 ---- 8.00
Milk glass 8" square "S" plate ---- 5.50
Buckle spooner ---- 2.50
Hand goblet ---- 3.00
Fishscale: 8" bowl, $2.50; sauce dish, $1.25; jelly compote ---- 2.00
Oval walnut frames:
11½"x13¼", brass liner ---- 4.00
12¼"x14¼", with old floral print ---- 5.00
11¾"x13½", liner needs regoiding ---- 3.00

Crating Free - Express Collect - No C.O.D.
Photos of pieces marked x 15c each auc

Stokes Hobby House

617 York Road,
Towson (4) Maryland

CHINA

TEA SET: From private collection of Boston family. About 100 years old. Decorated over glaze. Serving pieces are footed. Wild rose design. Consists of teapot with lid, sugar bowl with lid, creamer, waste bowl, cake plate, 6 tea plates, 6 small cups & saucers. Few age cracks, only. Price $100 complete.
OYSTER PLATES: Dozen, Haviland & Co., Limoges, decorated in blue, green, and brown in design of oyster shells, and real gold leaf, proof. Price $50 for 12.
PLATES: Dozen, handpainted French China, with flowers, butterflies, bees & birds, nine inch size, suitable for dessert or salad, design varies slightly on each plate. Blue in border, one has small chip. Price $50 for 12.
TEAPOT: Queensware with small embossed daisies and pink lustre border, beautiful design on sides and lid, of handpainted flowers, pink predominating. Tea stains inside, tiny chip on inside, lid covers it. A beautiful speciman. Price $50.
WASH STAND SET: Doulton, Burslem, complete. Each piece marked. Consisting of wash bowl, large pitcher, smaller pitcher, tooth brush holder, waste jar with liner and lid, with wicker handle, soap dish with pierced liner. Dark blue and white all-over design. Very exceptional set, proof. Price $60 for set.
LOWESTOFT BOWL: Shallow, 7½" diam., 2" ht., black decoration, flowers in center and 2 borders, tiny chip on edge, not noticeable, and one-inch age crack on edge. About 1790. Price $18.

GLASS

TIFFANY VASE: Signed L. C. Tiffany (8) apple green, 13½" high, proof. Price $30.
VENETIAN GLASS: Footed finger bowl, light pink, with gold flecks, light green applied decoration in forms of leaves, proof. Exceptional piece. Price $30. Venetian glass (Hollow) footed centerpiece bowl, clear in footed part, light amber top, 10¾" diam. at top, has Murano label, proof. Price $16
CUT GLASS: Nice selection, write.

SILVER

TEA SERVICE: Rogers extra heavy plate, about 1860, consists of 19½" coffee urn with bone handle teapot, sugar bowl and waste bowl. Price $168 including tax.
DOUBLE SALTS: Matched pair, Sheffield silver, with cobalt blue liners, very handsome. Price $60 including tax for both.

BRASS

PAIR CANDLESTICKS: Scotch bell brass, 10" ht., square bases, very heavy. Price $25 pr.
OVAL TRAY: Solid brass, size 20" by 16", over 80 years old from Scotland. Price $20.

FURNITURE

CARD TABLE: Solid mahogany, Sheraton, beautifully refinished, circa 1607, reeded legs and top, club feet. Price $200.
OVAL TABLE: (Serpentine) solid mahogany, early Victorian, (C. 1820), 40"x26" over-all, top has most beautiful grain that I have ever seen, and beautifully refinished. Price $150.
SEWING TABLE: Mahogany (C. 1810), beautiful grain, pedestal base, with four scroll feet, solid mahogany top, has two drop leaves, with two drawers, and original brasses. A beautiful specimen completely refinished. Price $150.
PORTRAIT: Beautiful framed Italian Primitive of young woman, much detail. Must be seen. About 1860. Formerly on loan exhibit to Yale University and Primitive painting department of Cleveland Art museum, by a former U. S. Ambassador to Italy. Price $300.

Prices Include Crating and Packing
Transportation Extra au

HARRIS FARM
NOLAN, WEST VIRGINIA

1. Amber bottle, grape and leaf etching, star cut bottom, 9" tall. Original stopper ---- $20.00
2. Blue Wildflower water pitcher ---- 25.00
3. Large, blue M.G. hen on nest, white head 12.50
4. Pair delicate blue and pink French bisque figurines, 9½" tall. Artist marking No. 14 in gold. No. 666 impressed on ea. Perf. 75.00

Write Wants Stamp Please! aup

Beautiful pair of brass auto lamps, polished, perfect. A good buy at ---- $30.00
Edison cylinder phonograph with 25 records 10.00
20 Shaving Mugs, each $1.25 or the lot ---- 20.00
Pair of criss cross corner frames, gold liners. Size 21x9", Pair ---- 5.00
Butterfly sewing clamp ---- 4.00
Pair of beautiful bisque figurines: boy and girl, 11" tall. Perfect ---- 18.00

EXPRESS EXTRA. aup

E. SHEPPARD, JR.
221 Water St., Catskill, N. Y.

Birchlands

WOODBURY, CONNECTICUT

ETHEL HALL BJERKOE

Open daily from ten to six excepting Wednesdays. Telephone, Woodbury 395

Be sure to visit us in our new home in Woodbury. Main Street, Route 6.

Much early Flint glass in Petal and Loop, Diamond Point, Honeycomb, etc. If interested write.

Clear to opalescent, Petticoat Dolphin candlesticks and compote.

Early blue and white Canton. — Staffordshire.

Bristol, colored glass and porcelain vases, some in pairs for lamps.

Limoges — Silver — Jewelry

For the time being we are unable to sell furniture by mail because of crating problem

All inquiries carefully answered as quickly as possible. auc

MRS. BOB BRADSHAW

405 S. Hedgecoke — Borger, Texas

1. Victorian lamp base, ornate metal. elect. for 2 bulbs. Parchment shade. $12.75
2. Footed, brass jardiniere or spittoon, 8¾" dia., 7½" high; several sm. dents 5.25
3. Heavy brass bucket, 9½" dia., 6" high. (Both items nice for magazines) 12.50
4. Musical brass or gold clock, 11x5". Keeps good time. Ornate raised design, Beethoven, Wagner, cupids, lady with harp, etc. 37.50
5. Gold clock, 9½", running; figurine at side 19.50
6. Red plush album on standard. Exc. cond. Also blue one. Each 4.75
7. Limoges demi. Conventional design 3.50
8. Set of 5 Johnson Bros., Eng. demis. Conventional design 10.00
9. Set of 5 fine china demi or choc. cups. Lovely dec., but with Jap saucers. Ea. 1.75
10. Large Ger. C/S. Much gold. Very deep saucer 3.00
11. Two Satin glass cracker jars, silver tops & handles, good coloring, $8.50, 12.00
12. Four Kutani C/S, finest Japanese ware, hand decor., before 1890. Gold, rust, etc. Iris inside cup. Ea. 3.00
13. Four 7" plates, matching above, each 1.50
14. Kutani teapot, sugar, creamer, matching above. Dainty flower knobs on lids. Set 8.50
15. Gorgeous Italian, footed bowl, lattice open sides, 10" dia. Colorful applied flowers with ribbon on opposite sides, flowers mended expertly 7.50
16. Fringed linen guest towel. Per. cond. 2.00
17. Gorgeous, round, Battenburg tablecloth, 72" diam. Perfect cond. 18.50
18. Similar cloth, 56" diam. Perfect 12.50
19. Old iron shovel for fireplace 3.50
20. Cross Swords! Exquisite 52 piece tea and coffee service. Much gold, raised design. All proof but 2 cups. What am I offered?

DEALERS: Need Xmas mdse.? I've been lucky. Have exc. supply of "Out-of-this-world" china: plates to hang, C/S, coffee table items, tea and choc. sets, vases, lamps, etc. List 16c. auc

---

MRS. RALPH F. GIBBS
77 Hope Street Rumford 16, R. I.

CREAMERS

1. Currant. Applied handles $ 7.00
2. Honeycomb 9.00
3. Stippled med. 8.00
4. Loop and Dart (Rd. or.) 8.50
5. Sawtooth. 9.00
6. New England Pineapple. Heat ck. 8.00
7. Cable with Ring 17.00
8. Ashburton. 16.00

Please Send Stamp. f74p

• CROSS COUNTRY CRAFTS •
Less and Jess Brown
634 BROAD STREET, OXFORD, PENNA.
(4 Blocks off Route 1)

It's August again, and we have in the sack
Odd pieces of China, or a wooden Boot jack.
A rare piece of glass or a gaudy Hat Pin
A piece of Toleware, a fashion Print, prim.
An old Parlor Album, a goblet or lamp
A reply, prompt and courteous
Is yours for a stamp.

ROBERT S. TOMPKINS

SHEFFIELD, MASS.

(Formerly Canaan, Conn., R.F.D.)

▼ auc

Wanted:

Rare, blue historical china, platters, etc.; fine lustre.

FRANCES STILES

Mayslick, Kentucky

1. Quite a bit of copper lustre Tea Leaf china, good condition. No C&S.
2. Lovely china basket, fruit center, rich gold band and handle 12.00
3. Very lovely, 3 lily cranberry epergne 75.00
4. Matching pair single ones 75.00
   (These 3 epergnes make a stunning sideboard ensemble).
5. Nice pair of closed back, corset back side chairs. Structurally perfect. Pair 70.00
6. Cherry, grandfathers clock 250.00
7. Quaint old stone foot warming jug 4.00

auc

ROBERT E. POPE
SETAUKET, LONG ISLAND, NEW YORK

1. Pair early Staff. figures: Jockeys on Horses, 8". Pair $30.00
2. Early Staff. figure, 2 red and white dogs, 4" 14.00
3. Early Staff. figure, Highlander and two sheep, 11" 16.00
4. Early Staff. figure, Red Riding Hood and Wolf, 9½" 16.00
5. 7 Meissen Crossed Swords demitasses, Onion C/S. Each 10.00
6. 6 Meissen Crossed Swords Onion butter plates, 3¼" 4.00
7. 3 Meissen Crossed Swords Onion small dishes, 4½" 4.50
8. Meissen Crossed Swords perfume bottle, bright color, 2½" 12.00
9. 4 Chinese, 8½" plates, (like Lowestoft) colors. Set 12.00
10. Sm. toby jug, lav'ndr glaze, age cracks, 4" 7.50
11. Solid pink lustre mug, 2¾" 7.00
12. Blown pink Bristol pitcher, cl. handle, 4" 8.00
13. Pore. dressing table box. Scene on cov. 8.00
14. Battersea patch box, blue and white. Some cracks. 1½" 14.00
15. Sm. plate, ship in center (paddlewheel), 4" 4.00
16. Early English pitcher, Imari decor., 8" 9.00
17. Blown "wine glass" courting lamp, 4 7.50
18. Ironstone Plates, blue. American Eagle; 8". Pair 9.00
19. Pr. Nailsea bottles. Clear yellow. Chip in one stopper 20.00
20. Copper Lustre pitcher, blue band, 2¾" 5.00
21. Copper Lustre pitcher, tan band, 3" 6.50
22. Copper Lustre pitcher, tan, 4" 10.00
23. Copper Lustre pitcher, blue band, colored decor. Chip in base 12.00
24. Cl. gl. lamp. Br. stem, marble base, 7½" 10.00
25. Cranberry lamp, br. stem, 18" 24.00
26. Small brass ship's lantern, complete, 9" 6.00
27. Sq. brass ship's light, red and green sides, 8" 8.00

auc

Hillview Antiques Shop, 139 Main St., Lewiston, Me.

Beautiful Wedgwood, England, footed bowl, 5½" hi., 8½" dia. Blue w. classical white figures $35.00
DISTINCTVE NUT SET. Mkd. Germany. Hexagon shape, lovely cutout edges, appleblossom cents. Bowl w. 6 individuals 15.00
SIX MEAKIN BONE DISHES 3.00
VERY NICE PEWTER TEAPOT, etched with scalloped top. Polished 18.50
PAIRPOINT BRASS CUTOUT holder, w. emerald gr. vase, 13½". Very attractive 24.50
BAVARIAN CHOCOLATE SET. Scattered clusters of rosebuds, unusual gold hndls. 20.00
LOVELY DEEP OVAL dish. Bell tone china. Elaborate decor. cherubs in medallions, much gold 7.50
ROYAL BAYREUTH TOMATO with gr. plate 4.50
EARLY, BLUE WILLOW GRAVY 4.50
MINTON, HELIO TILE, 8". Bird center, conv. border 6.50
OLD IVORY: #28, Sugar and creamer #200, Cake plate with 4 6" plates 10.00
Celery, mkd. Germany. Lovely. Pink thistles decor. 6.50
6 3½" Feather sauces 7.00
3 Loop and Dart with round ornam. goblets, each 3.50
4 Grape Medallion goblets, each 3.00
2 Scroll and Flowers egg cups, each 2.50
3 Jap plates, 8", blue dragons, each 1.00
2 Fine china demitasses, gold band, each 2.00
2 Sm. teacups and saucers. Moss Rose. Ea. 2.50
OBLONG, SILVER PLATE, COVERED BUTTER, etched 10.00
Majolica creamer, brown and tan 3.50
Early Majolica syrup, tole top, dark mottled coloring 7.50
LIMOGES: DRESSER TRAY with small tray and covered box. Scattered rose buds. Unusually dainty 15.00
Beautiful pitcher, violets. Gold bow-knot handle 12.50
Square plate, Garfield. Elaborate design of brown roses 3.50

THREE ATTRACTIVE OFFERS AVAILABLE, Separate or in Lots. No. 1.

Glass salt and pepper holder $ 2.00
3 Bottle glass castor frame, toothpick holder at top 4.50
Early, 5 bottle, pewter castor frame 5.00
Open Buckle sugar 2.00
3 Bottle castor, wire frame, replated 6.50
23 Odd castor bottles. Some replated tops, some stoppers 5.85
The Lot 21.00

No. 2

TRULY LOVELY COTTAGE VASE, 7½" high, 2 gold leaves form top, floral dec. 15.00
Pottery vase. England. Odd shape, 5½" high, 7" diam. Appl. pansies. 1 sm. chip 15.00
Nickle chafing dish 5.00
Austrian cov. jar, 4½". Mums. decor 6.50
Shaving mug. Roses and gold 3.50
Quad. plate, porcelain lined pitcher in frame, with goblet. Elaborately etched decor. Pairpoint. 1602 15.00
The Lot 48.00

No. 3

Spooner, opalescent top 2.00
Interesting old pressed glass water bottle. Lovely pattern 5.00
Jewel box, silk lined. Gilt, very nice 5.00
Colorful bread and milk set; 3 pieces 10.00
Fine china mug, pink lustre in points on white, pale green top, much gold 3.00
Amber glass, footed bowl, open edge 3.50
The Lot 24.00

Shipping Extra. Proof, except where noted. Stamp Appreciated. aup

---

Rig-a-Jig-Jig and Away We Go to
BUY ANTIQUES AT

THE CLIPPER SHIP

THE HOLD IS FILLED WITH EARLY THINGS.
THE CABIN'S FINE COLONIAL
THE FO'C'STLE'S BRASS, CHINA and GLASS.
WE'LL MEET YOU AT

THE CLIPPER SHIP

Main St., Route 28, West Dennis Cape Cod, Mass.

mh74p

PLATE-PLATTER, TRAY, C.&S. HOLDERS

85 STYLES DeLuxe Lacquer Finish

★

Well styled and made from fine quality of plywood, with Deluxe Lacquer Finish in Mahogany or Walnut Colors.

Also available in natural wood at 25% less than the prices listed below. Specify color on orders.

PLATE HOLDERS, Mah. or Wal.

No. 1 Universal size	$ .75
No. 3 Small plate	.75
No. 4 Medium plate	.75
No. 4½ Average plate	.75
No. 5 Larger plate	.75
No. 6 Hanging style	.85
No. 10 Double plate	.85
No. 14 Deluxe average	1.00
No. 20 (Illustrated)	1.00

PLATTER — TRAY HOLDERS

No. 2 Universal style	$1.00
No. 15 Platter size	$1.25
No. 16 Lg. platter. tray, bowls	1.50

CUP AND SAUCER HOLDERS

No. 7 Average cup	$ .85
No. 8 Demi-tasse	.85
No. 9 Miniature	.85
No. D9 Small doll sizes	.85
X7-X8-X9 (As above, w. heavy prongs—base)	1.00
17-18-19 (As above—beaded edges, super-deluxe finish)	1.25

PICTURE EASELS (As illustrated)

54 4x6 size, 4" wide	$ .75
55 5x7 size, 5" wide	.75
56 6x8½ size, 6" wide	.85
57 7x9½ size, 7" wide	.85
74-75 Deluxe styles (54-55)	1.00
76-77 Deluxe styles (56-57)	1.25

We also have the following which are illustrated in new 1946 catalog.

Merchandise Display Racks—9 sizes—3 styles

Mahogany Stands—Lamp Bases—9 sizes

Frames for Plates—made in 12 sizes

What-Not Shelves—complete new line

COLONIAL OUTDOOR POST LAMPS, for homes, electrified, black steel baked enamel finish $15.

Consumers discount is 5% for 3 pieces—10% for 6 pieces or 15% for 12 pieces. All numbers maybe assorted for quantity. Cash with order—sent postpaid.

Send for illustrated folder showing all 85 numbers and new low prices. DEALERS—write for quantity prices on your letterheads.

THE PIERCE COMPANY

911 Marquette Ave.
Minneapolis 2, Minn.

NOTE: We move to our own building on Sept. 1. After that date our address will be, 3701 Nicollet Ave., Minneapolis 8, Minn.

By buying bonds—and holding them—we will consolidate the victory and sustain our economy.

RAINBOW'S END ANTIQUE SHOP

211 N. Market Street, Rockville, Indiana

Phone 230

Milk glass bowl, Lattice edge	$15.00
Finger carved, slip seat chair	35.00
Milk glass Battleship Maine	6.00
2-Drawer cherry night stand	40.00
Milk glass plate, Pin Wheel, 9½"	7.50
Bennington plate, 9"	7.50

auc

LYNDA HADLEY - THOMASON

Three-Eighty Monroe Ave. — Rochester 7, New York

ANTIQUES — INTERIOR ARTS
EARLY AMERICAN FURNITURE — PERIOD FURNITURE
EARLY ACCESSORIES — MIRRORS
GOLD LEAF FRAMES — LAMPS OF FINEST QUALITY
PORCELAINS OF FINEST QUALITY

Our Finishes Rate With the Best in the Country.

● Every piece we offer is authentic. ● Our prices are reasonable. ● Make your inquiries specific. ● Our Terms: Cash with order, carrying charges collect. ● Deposits where time is required for consideration. ● Do not order if uncertain without inquiry and full information. ● While material is going across the continent we may have a dozen checks on it. ● Co-operate with us and you will receive our fullest co-operation and greatest consideration. auc

Ethel Richardson

37 Crescent Street,
Franklin, Massachusetts

All Items Authentic and Proof

★

Opal. hobnail cranberry water set, pitcher and 6 tumblers with 10 rows hobs	$125.00
6 beautiful 8½" pierced border 5 Chapel Zolnay plates, ea.	14.00
Exquisite Seth Bavarian guest tea set	35.00
Horn of Plenty decanter, qt. size, Dia. pt. stopper	25.00
Amberina Celery vase, dark color	22.00
Amberina Carafe, dark color, original stopper	40.00

aup

WM. E. KYES

Antiques and Interiors
Never Dull Polish

au

1008 N. 2nd St., St. Joseph, Mo.

STARK'S ANTIQUE SHOP

800 10th St. S. E. Cedar Rapids, Iowa

Bisque Mantel piece, lovely coloring	$100.00
Musical stein, very fine	50.00
Rose-pink satin glass bowl, 8" diam.	45.00
Brass teapot with tray for charcoal, India. Newly burnished, beautiful	40.00
Eaglet mechanical bank	22.00
10" Overlay rippled dish, purple around inside edge and enamel flowers	15.00
Clear glass cane bottom salad server in silver holder with ridged handle having hooks for fork and spoon. Fine condition	34.00
Silver castor set, 5 matched glass bottles	22.00
Clear glass fruit dish, cane pattern bottom, dish turns on tall silver base	35.00
Large blue button and daisy fruit bowl	15.00
Silver sugar, creamer and spooner	38.00
Lovers silver teapot, age unknown	28.00
Blue satin glass Hobnail sugar, creamer, spooner	35.00
Refinished chests of drawers from $75 to	110.00

Also many more items in shop at junction of Highway 30 and 150. aup

Mrs. Allen Feeser

Taneytown, Md.

"COTTAGE ORNAMENTS"—STAFFORDSHIRE

Little Staff. china vase, 3x4", fluted top, cut out handles, much gold, pastel flower design in centre, very sweet	$ 6.00
Pair Staff. china vases, 4½x6", white with touches of green and gold trim, circle of white raised flowers, pr.	8.50
Sweet little Staff. china match holder, mouse running around stump of tree cat on other side watching, stump of tree for burnt matches, tray in front for new matches, nice little piece, 3x2x2¼"	5.00
Little mustard pot with ladle, 2x3", lid in in shape of leaf, cute	3.50
Staff. china urn, handles both sides, 3x5x2¾" high, cut-out in front, soft blue lining, soft yellow and white, raised flowers, sweet	4.00
Bisque figure, little girl, white dress, gold dots, standing by blue picket fence in form of triangle, fence and base all blue, stamped Germany, 2x4x4¼"	3.50
Gold and white Staff. china slipper, 4x2", much gold, fraigle and pretty	5.00
Lg. Staff. slipper, 6½x3½", wreath of raised flowers around front, pas. flowers in centre	6.50
Bisque little girl holding hat standing by urn with raised lion on urn, 4x4¼"	4.00
Lovely French candle holder, soft blue bunches of forget-me-nots and much gold, 5½" diam., 5½" high, stamped France, lovely	8.00
Staff. china vase, 2x3¼x5, white with gold, (gold a little worn)	2.50
3 Pieces of Bisque, girl with swan in front of double urn, another with dove, sizes approx. 5½x5¾", all nice pieces and proof but coloring needs to be redone, the three pieces are cheap at	6.50

GLASS

Mirror castor bottles, salt, pepper & mustard, (mustard needs top) others have original tops, Ruth Webb Lee Pl. No. 2, ea.	3.50
Beverage set, ice tea or lemonade, very soft translucent blue, tall pitcher, 5x12", blue handle raised grape design on pitcher and 5 tumblers	10.00
Beverage set, blown, bulbous pitcher 6x9", 5 tumblers, 4" tall, with enamel of overlay of white daisies with deep yellow centers, gold and green foliage, gold band at top, a very nice set for	6.50
Beverage set, blown, bulbous pitcher 6x9", 5 tumblers 4" tall, wide soft pink band with enameled small white flowers, red and green stems, narrow gold band at top, an unusually pretty set	12.50
Blown liqueur set, complete with tray. Decanter tapered 3½ to 2¼", 12" tall. 6 very small tumblers, 2½" tall, 4 narrow gold bands, small blue enameled daisies with white and blue and gold dots, 9½" glass tray, a real buy at	18.50
Blown wine set, 4 small goblets, 1¾x4" tall, decanter with applied handle 11" tall, small enameled flowers with blue centers, 4 gold bands, very sweet and delicate	8.50

PLATTERS—STAFFORDSHIRE

TEXAN CAMPAIGN turkey platter, stamped Texan Campaign, largest size 20x16", sepia, this is a white and beautiful piece	65.00
Columbus platter, stamped Adams, 17x14", grey, and black, beautiful condition	35.00
"Canovran," R. & J. Clews, 16x13" platter, flower border, beaded edge scrolled, sepia, proof, a lovely piece	25.00

PAIR BISQUE FIGURES

11" Tall, Boy in soft green knee breeches tied with yellow bows, shades to white, soft peach waistcoat, yellow curly hair, off-the face plumed hat, dove in one hand and basket of flowers in other, Girl has one hand to poke bonnet, dove on shoulder, holding basket of flowers with other, same coloring as boy, pretty faces, a fine pair in proof condition	50.00

auc

ETHEL DOANE

1096 North Main Street Brockton, Mass.

1. ROYAL CRYSTAL butter dish, ruby & cl. $7.50
2. Same thing in tumbler 3.50
3. Brass tea caddy, screw top, marked "TEA" 3.00
4. Parian trinket box, oval, 4½", all white 4.00
5. BISQUE vase, 5", girl standing by tall clock which forms vase, cute 5.00
6. BISQUE boy in shirt, standing in tub, says "SCRATCH MY BACK," for matches 6.50
7. Blown Bristol vase, opaque white, lovely red roses & leaves, 6½" 4.25
8. Finger bowl in all red flash glass, blown, fine ring 4.75
9. THREE PANEL blue footed compote, 8½" across, open 6.00
10. Blue glass hinged box, enamel flower trim, 3 brass feet, 3½" by 4" 10.00
11. CUT GLASS knife rest, 5" long 3.75
12. Parian figure, boy with short coat, has a puppy under each arm, hands in pockets, 8¾" tall 6.00
13. BLUE and white 10" plate, pictures of 7 American poets, names on all 4.00
14. ROSE MEDALLION plate, 10", small center of roses and bird 6.75
15. MINIATURE china watering pot, souv. of GREY GABLES, BUZZARDS BAY, MASS. 3.00

I ship express collect upon receipt of check.

auc

Primitive candle mold, 18" high, 22" long, 18 pewter tipped 10" channels, crated $30.00

Heavy deep-cut brilliant sugar and creamer 8.00

Fish platter (could be late Ming) 16"x12", 2" deep, blues and reds, scalloped border, interlacing circles, rings like bell when snapped with finger, small under rim chip 30.00

Mercury Gazing ball, 10" high, pedestal base 8.00

Large fine old copper tea kettle, orig. brass handle, polished 17.50

Small same, about two quarts, wood handle 7.50

Very heavy old copper skillet, 13" diam., 2½" deep, new 10" iron handle 10.00

Samovar, nickel finish, 20" high 20.00

4 Wines, Fleur-de-lis & Diamond Point 4.00

MERCURY TIE-BACKS: 2 3¾" $5; 3 3" $6; 2 2¼" $3; 1 4½" $3; all for 15.00

Three fine MAJOLICA FISH PITCHERS Write

Majolica pitcher, poppy, 8½" high 3.00

Two fine old TIN TEA CHESTS, 28" high, 19" wide, 18" diam., swell front, 10" slant lid, original dec., still good, ea. 12.50

Thistle cake stand, 9½" diam., scalloped edge 4.00

Wooden chopping bowl, 19" diam., no cracks 4.00

2 Leaded glass windows, 24x30", clear beveled glass, will send sketch, pr. 20.00

2 Milk glass smoke bells, pr. 4.00

9" Slender pitcher, Butterflies and Wheat 3.50

auc

FRANK N. HILL

Twin Lakes, Kent, Ohio

Beacon Hill Antique Shop

59 Beacon St. Boston, Mass.

1. Music Box, beautiful "Polyphon" music box with 24x16", discs. All very fine quality tunes. Many Classical, complete $ 75.00
2. Swiss Music Box, 10 Classical tunes, magnificent case, beautifully inlaid and in superb condition 95.00
3. Mahogany, inlaid 2 part Dining Table, Hepplewhite, seats ten, truly a rare opportunity to obtain a much desired piece of fine furniture 400.00
4. Pine 4-drawer Bureau, Sheraton Style Posts, lovely oval brasses, not original, refinished, ready to use 100.00
5. Mahogany 2-drawer Sewing Table, all original, dainty turned legs, ready to use 65.00
6. Mahogany Drop Leaf Dining Table, Hepplewhite style inlaid legs, could stand refinishing, but in good condition, a real value at 125.00
7. Pr. very fine Chicken Coop Windsor Side Chairs, one is painted black, pr. 45.00

Many other fine pieces in Hepplewhite, Sheraton, Chippendale, etc. Crating extra. auc

(See our China Ad)

MRS. N. BAKER

No. Seekonk R. F. D. 4 Attleboro, Mass.

Milk glass, rare, ribbed Bellflower syrup, slight heat check in handle, $20. M.G. wicket, 8", pl., $4.75. M.G. cov. miniature tureen, $5. M.G. Blackberry creamer, $8.50; spooner, $4.50. Pair Cranberry crackle glass Berry bowls, ea. $7.50. Lovely Bohemian cruet, Castle scene, original stopper, $16. Rose in Snow cake plate, $8.50; 7" plate, $8.50. 4 Lovely blue D&B tumblers, ea. $5.50. Loop celery, $8.50. Goblets: Bullseye, $4.75; Three Face, $14; Bullseye Diamond Point, ea. $7.50. Cut Log creamer, $3.75. Postage extra. aup

---

GUY SAULSBURY

Spicer, Minnesota

MILK GLASS

Dolphin covered dish $12.50
Lovely pr. dresser bottles 10.00
Guttate water pitcher, 5 tumblers 25.00
Lattice compote 18.00
Ringed cake stand 8.50
5 Old syrups, ea. 5.00
Dog covered dish 7.50
Pr. handled candlesticks 7.50
Pr. 6 candlesticks 8.50
Cosmos butter 9.00

TUMBLERS

7 Mulberry, ea. 2.25
2 Satin Glass, ea. 3.50
Opales. Coinspot 2.75
5 Ruby top, ea. 2.50

WATER SETS

Tall slender cranberry water pitcher and 4 tumblers, set 22.50
Blue blown w. pitcher & 4 tumblers, set 14.50
Iridescent tall slender and 4 tumblers 5.50
Green blown bulb and 5 tumblers 10.50
Fragile blown pitcher and 4 tumblers with enameled decorations, set 6.00

MISCELLANOUS GLASS

Pr. cranberry rose bowls 15.00
Lovely pr. End of Day rose bowls 15.00
Pr. splatter glass rose bowls 10.00
Blue M.G. rose bowl 6.00
Colored Hobnail Xmas. tree candle holders, size of tumblers, 2 M.G., 3 amber, 4 blue, 5 amethyst, 1 cran., 3 green, ea. 9.50
Lovely colored glass candle cups, ruby, blue, amber, M.G., ea. 4.00
Tree of Life creamer, sugar, and spooner in resilvered racks 37.50
Mulberry wine bottle & 4 wines 12.50
Blue wine bottle & 4 wines 13.50
Daisy & Button, 7 clear lily cranberry top, wine jug & 5 wines 17.50
Cobalt blue wine keg with 6 wines in silver rack 8.50
Iridescent candy dish, raised horsehead 2.50
5 Lovely overlay dishes in silver racks, ea. 25.00

CHINA PLATES

10" Loop handle, luster, roses in center 3.25
10" Wall hanging Lady in Garden 8.00
12" Wall hanging luster 2 Elk in forest 9.50
10" Tin Teddy Roosevelt calendar, 1905 3.25
10" Farmer feeding Turkey, handpainted loop handles 6.00
10" Blue Staff. Cattle plate 12.50
10" Blue Staff. Turkey plate 8.00
16" Blue Staff. Cattle platter 17.50
Fish platter 7.50
8" Royal Vistol "Dumbarton Rock" 5.00

CHINA BOWLS

10" Scalloped edge, lovely, roses in center, luster 3.25
10" Scalloped edge, roses in center 3.00
11x8" Oblong pink luster, loop hdls., deep 5.50
11" Luster border, lovely, roses 4.25
10" Two divisions with handles, footed, brilliant blue trim 2.75

CUPS AND SAUCERS

Child's c/s, "Mary & Lamb" 2.50
Child's c/s, "A Present" 2.50
Scuttle mug, green and white 4.50
Mustache c/s, red and purple flowers 3.50
"Think of Me" c/s, raised design & flrs. 4.00
Dainty footed c/s, raised design 4.00
Very lovely blue and gold brilliant footed cup and saucer 5.00
Collection of 150 cups & saucers, complete description and prices on request.

FURNITURE

Mahogany love seat gentleman's chair and lady's chair with heavy carved woman on each arm price & snap shot on request.

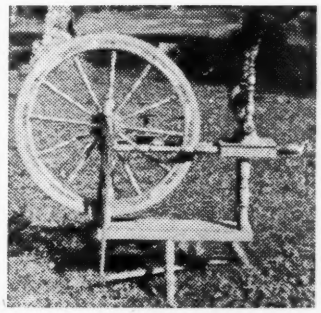

Spinning wheels, ea 19.50
Marble top table 27.50
Walnut commode, white marble top 17.50
Pine nite table with drawer, cleaned 17.50
Old pine rope bed 27.50

COACH LAMPS

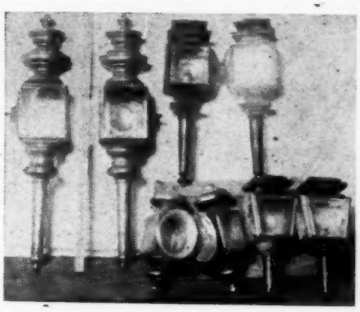

Prong type, pair nice concave glass 14.95
5 Pair carriage lamps, prong type, pr. 12.50
Fine pr. 22" candle burning coach lamps 37.50
Pair 24" coach lamps 42.50
Extra fine pair 33" coach lamps 87.50

BELLS

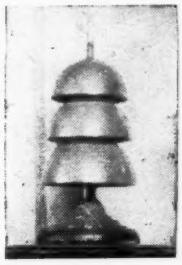

Three tier chimebell, lovely, tone weighs 50 lbs. 27.50
Set of 4 Norwegian bells, mounted 7.79

WEATHER VANES

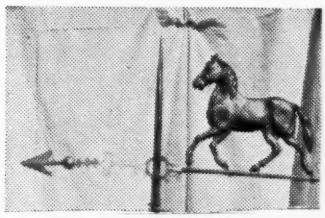

These are full bodied vanes from an old wholesale hardware stock. Dating around 1900:

Horses, ea. 7.50
Cows, ea. 9.00
Pigs, ea. 9.00
Roosters, ea. 10.50

BRASS AND COPPER

Alcohol burning ftd. chafing dish, brassed and burnished 19.75
Two large old tea kettles, burnished 11.98
Copper coffee pot with silver handle and spout, burnished 12.49
Swedish cov. copper milk cans 17.50
Fine old Swedish copper tea kettle 17.50
Extra large Norwegian copper tea kettle, burnished 22.50

I put out a printed illustrated list each month. It is free. Send for it. I have just purchased two large dealers stocks. This gives us the largest stock of antiques in Minnesota. It will pay you to come and see it. The fishing is good.

auc

IRENE A. GREENAWALT
703 Allegheny Street,
Hollidaysburg, Pa.

FURNITURE

1. Walnut, Grandfathers, Hepplewhite Clock. Floral dial. The case has the old gold decorations. In the good orig. condition. Height 8' 2". Weights missing ---------- $179.75
2. Eli Terry, paw foot clock. The good small size with neatly decorated pillars on side, and decorated scalloped top. Height 28", width 20½". Not running order. Case good condition only a little veneer missing ---------- 39.75
3. Lot 5 early clocks. Mah. with half pillars, scrolled decorated top piece. Good dial and hands. Rome & Darrow. Ht. 33½", 17" wide. Another Boardman & Wells, mah., half columns on ends. Good dial, hands and old painting. Ht. 28", width 16". Mah. paw foot case. 30 H., 17" W. Clock case, mah., decorated inset columns, 30½" H., 16½" W. Elisha Monrose, 8-day case with full heavy columns and cornice, lower door painting still intact. Note: 3 are cases only.
4. Three alike, large walnut portrait frames with oval opening, gold incised decorations. All in perfect condition. Overall 27x31"; oval opening 21x25". Each ---- 15.75

4A. Lovely, large, green Mercury Christmas tree ball, and 1 med. size, lovely blue. Both have the old hangers. Both for -- 7.75

4B. Two silver plated spooners each with 2 handles and quaint decor. 1 may need silvering. Meriden, covered butter dish. Roses dec. on cover, and high handles. Good condition. The 3 pieces ---------- 8.75

4C. 9¾" Footed, scalloped edge, shallow dish, flowers and butterfly in relief. "Kayserzin" ---------- 10.75

Gayly redecorated small tin milk pail. Yellow background with blue flowers and fruit. Expertly done; 6" Ht., 6¾" dia. at top. Nice for flowers ---------- 5.75

10" Dia., heavy pewter bowl, Hall mkd. Eagle L. H. Vaughan, Taunton, Mass. 12.75

5. Tall floor to ceiling mirror. Black w. incised gold decorations. Good cond. ---- 29.75
6. Finger carved type, open arm sofa. Good wide seat, 62" between arms. In good unbroken condition ---------- 89.75

Small size Sleepy Hollow chair, also in good condition ---------- 89.75

Picture of these 2 pieces 25c.

7. Child's Windsor high chair with wide top rail, bamboo turnings. No repairs needed ---------- 15.00
8. Lot of 12 odd plank bottom chairs, all in good shape ---------- 39.75
9. Maple, schoolmaster's desk with slender, nicely turned legs, 1 long drawer, pigeon holes inside. Structurally perfect. Width 33½", Ht. 32" ---------- 45.00
10. Three dough trays on legs ---------- 45.00
11. Two light wood, all spool turnings stands; one has shelf below and serpentine top; 24" long. Other has spool stretcher, 26½" long. Structurally perfect. Two for ---------- 29.75
12. Two stands. 1 Victorian, oval top, other small pedestal stand, soft wood. Both 12.75
13. Two good saddler's benches, each ---- 12.75

1 rough condition, 1 leg missing ---------- 6.75

14. 25 Picture frames, mostly walnut, crossed corner, molded, etc. ---------- 29.75

Another 25 lot $39.75. Dough tray, w. one leg missing ---------- 8.75

16. Pine Hutch table, quite rough cond. Top 40" wide by 56" ---------- 23.75
17. Cute trundle bed, 43" overall width -- 15.00

Poster bed, good turnings, 48" high. Perfect structurally ---------- 24.75

18. Two good hard wood, 4 legged, drop leaf tables. Both have nicely turned legs and are in good rough cond. Both 49.75
19. Walnut plank end chest of 4 drawers. Top reeded around edge. Turned slender feet. Width 37½", depth 19¾". Very good condition ---------- 129.00
20. Cherry, 2 pt. cor. cupboard with broken arch top; 2 long panelled doors above, and lower section. Ht. 94", 40" wide. Good untouched condition ---------- 179.00
21. China, all over blue spatter, partial child's tea set. Covered teapot, covered sugar, creamer, 6 saucers, 3 cups and bowl. Marked Staffordshire, England ---- 25.00
22. Theodore Havland Limoges, oval, cov. veg. tureen, 10" long. Small pink and blue flowers and gold with bow knot handles and knob; 9" soup tureen, ea. 10.75

14" Platter, 3 underneath chips ------- 8.75

Pickle dish $3.25; gravy pitcher and tray, two pieces ---------- 5.50

Havland Limoges 8" scalloped bowl, tiny pink rose sprays and gold. Primrose pattern $4; 1 butter pat, Princess 1.55

23. Lamps: Good single student lamp with green shade. Perfect ---------- 45.00
24. Set 6 clear glass flat lamps with brass screw top, for oil; and 6 matching ball shades with frosted grape designs. Complete with burners and wicks. Lot ---- 30.00
25. GWW lamp, brass font. Lovely, unusual coloring, background pastel blue, yellow and pink with large roses. 17" H. 29.75
26. Blue Onion pattern Meissen soup ladle 15.00
27. Onion pattern gravy pitcher attached to platter ---------- 7.75
28. Set 6 light wood, refinished, early chairs with 2 splats and wide top rail. Splint seats all renewed ---------- 59.75
29. 6-Leg, walnut, drop leaf table with drawer; width 38", spread 51½", Ht. 29½". Nicely turned legs; leaves a little rounded. In good unwarped condition. Could be used as 1s ---------- 55.00
30. 3 Tin candle snuffers; lot of 3 -------- 5.00

3 Iron candle snuffers, each ---------- 5.00

Small butter mold ---------- 2.25

31. Heavy iron sitting dog door stop, 7½" hi. 8.75
32. 10 Small bisque figures. All but one have match holders on side. All but 2 are nicely colored; 2 white cute boy by watermelon match holder, etc. 4" to 5½" hi. Lot ---------- 30.00

NOTE: All furniture in the unfinished condition. Mention will be made when refinished. On lots, no further descriptions since they are accurately described.

MR. & MRS. ROBERT E. KELLEY
68 Church Street, Somerville, Mass.

U.S. Coin glass lamp, not frosted, 7⅞" tall, small base chip ---------- $22.00
Waffle & Thumbprint decanters pr. Qt. ---- 32.00
3 Ribbed Ivy goblets, nice ring, each ---- 4.75
4 Ribbed Ivy egg cups, nice ring, each --- 5.00
Lacy Sandwich Beehive cake plate; 2 tiny rim chips. Lee 127 ---------- 25.00
Amberina Bowl, 2¾" high, 5" diam. ------ 9.00

Express Collect. No C.O.D's. aup

Large, silver plated compote, 9½" high, on 6½" pierced, sq. pedestal. Round bowl is 11" W., 3½" D. Especially suitable for use with modern furnishings. Plain, dignified and beautiful anywhere. $45.

3 Pc. silver plated coffee service. Coffee pot 9½" high. Creamer and sugar. Perfectly plain and especially beautiful if used with modern furnishings. $45.

Massive, silver plated basket that is especially lovely when used with either fruit or flowers. Meriden 41. 6" H. handle, container 5" H., 8½" W. Beautifully embossed and decorated with 2" squirrels sitting on branches with leaves and burrs. $35.

Tall, silver plated cake plate on pedestal. Meriden 178. Exceptionally beautifully engraved w. draped figure of woman reclining on couch fashioned from a tiger with fanciful tail of dragon. Sounds weird but it's beautiful and a natural for sandwiches in a frisky bachelor apartment. $12.

Silver plated nut dish, 2" H., 6½" W. Squirrel sitting on edge. Sides and rim are especially attractive. S. K. Co., 353. $10.

Silver plated nut bowl, 4½" H., 8½" W. at top. Stands on ornate feet which are duplicated in 4 panels. Especially graceful lines. Figure of squirrel sets on rim. $18.

Silver plated dish on standard, 4" H. Dish 7½" W. pretty openwork handle with figure of squirrel on it. $15.

Silver plated bowl on high hoof and griffon feet. 4½" H., 5¾" W. $6.

Silver plated, covered syrup or hot water jug. 6" H. Stands on 3 ornate legs and has beautiful finial and thumb rest. Heavily embossed band around neck. Very ornate bright cut engraving. Old and especially pretty. $15.

COPPER

Large copper primitive coffee pot, 8½" H., 6½" at base $22.

2 Copper pt. measures. One without pouring lip, one with. $7 each; $12 pair.

2 Prs. copper pts. and ½ pt. measures, $12 and $7.

1 Pr. ½ pt. copper measures w. pouring lips $10.50

1 Pr. matched brass mugs $10. au

Mail Orders Only. No C. O. D.

Satisfaction Guaranteed.

TUCKAWAY
715 North "E" St., Porterville, California

Ethan Allen Antique Shop
Nathan E. Merrill
Williston Rd. Burlington, Vt.

1. 40" Three drawer, slant top desk, bracket base, fair interior of several drawers and pigeonholes; app. 29" writing height. Top drawer divided to form 2; beading around drawers on desk itself, lid restored, rep. brasses. Ref. ---------- $160.00
2. 40" Cherry, slant top desk, butternut ends and top stained to match. Slight restoration on feet. Simple int. of pigeonholes and drawers; 6 orig. brasses, 2 rep. Ref. 235.00
3. 42" Cherry Chippendale desk, chamfered corners, ogee feet and brasses restored. Nice interior, ref. ---------- 310.00
4. 37" Cherry, tilt top table, snake feet, orig. catch, good orig. finish ---------- 90.00
5. Boston rocker, orig. stencil. Fine cond. 25.00
6. Set of 6 rabbit-ear chairs. Excellent rough condition ---------- 60.00
7. Pine, corner cupboard, open top, butterfly shelves with plate groove, 6½ ft. hi. Nicely refinished ---------- 110.00
8. Early pine blanket chests, low, all dovetailed, good rough condition. Each ---- 15.00
9. 44" Sheraton chest, cherry with mah. fronts, small posts and legs, turned not reeded, nicely ref. Rep. brasses ---------- 175.00
10. Very fine, pine Hepplewhite chest, beaded drawers, all orig. Wood knobs. Nicely refinished ---------- 90.00
11. Tiger maple, 1 drawer stand, nicely turned legs. Very curly all over. Ref. 65.00
12. Cherry, deep leaf, Hepplewhite table, 4 slim legs, swing leg, seats 8 most comfortably. Very slight warp one leaf. Heat resisting finish. Fine ---------- 150.00
13. Mah. rose carved rocker, excellent usable condition ---------- 40.00
14. 54" Finger carved, mirror back, walnut loveseat, cab. legs, good structurally. Now cov. in leather, needs redoing 70.00

auc

VISIT OUR SHOP WHEN IN CONNECTICUT THIS SUMMER. OPPOSITE RUINS OF OLD NEWGATE PRISON & COPPER MINES.

● ● auc

COLONIAL SHOP
Newgate Road, Granby, Conn.

THE PAYNES
512 East Madison Street Goshen, Indiana

GWTW LAMP, pink background with white magnolias, 27" tall, electrified with switch, very pretty ---------- $52.50
GWTW LAMP, gr. & white with pink azaleas, 20" tall, electrified with switch, dainty ---- 32.50
BRACKET LAMP & REFLECTOR, complete -- 5.00
SMALL UMBRELLA, black silk, beaded, 17" diam., 22" long. Carved handle, 9½", some beads missing ---------- 5.00
4 HITCHCOCK CHAIRS, frames good, seats needed. Cottage type, rush seats, painted black ---------- 60.00
BISQUE, three men in cheerful pose, arms in waistcoats, 8½" tall, with 3 pockets at back. Most amusing ---------- 27.50
FLINT COMPOTE, 10" ---------- 7.50
PRESSED LEAF SPOONER ---------- 2.00
STIPPLED DAISY FRUIT BOWL ---------- 4.50
WILDFLOWER tumbler, $3.50; Open compote 5.00
RIDGWAYS, BUCKINGHAM GRAVY ---------- 2.00
LIMOGES, SALAD BOWL & PLATE, pansies 6.00
M.G. SCROLL & MEDALLION CREAMER, with cover ---------- 4.00
M.G. BLACKBERRY SALT ---------- 4.50

All items perfect except as noted above

Express Collect Crating Extra

CLOCKS - CHINA - FURNITURE - GLASS

auc

ALICE HELEN GLASS
Palatine, Illinois

OPEN COMPOTES: 7" Sawtooth $9.50; Pair 8" Sawtooth, each $9.50; 8" Bleeding Heart $9; 8" Panel forget-me-not $4.50; 10" Swirl $6.50; 10" Sawtooth Band $6; Hamilton $9.50.

SALT & PEPPERS: Pr. cranberry and clear, opal Stripe $6.50; Pink Opal Swirl $2.50; Cl. Opal Fern $2.75; Rare Excelsior $5.

2 Loop champagnes, ea. $5; Cranberry glass atomizer $5; Pr. cov. Sawtooth pomade jars, each $6; Lustre basket, raised gold flowers $6; Amber glass bucket $4; Canary gypsy kettle $3.50; Frog match holder $3.25; Frosted Hobnail spooner or rose bowl $7.

"Summer Sale" List for Stamp. auc

L A M P S

STUDENT, double, polished brass, 10", old white shades ---------- $125.00
STUDENT, polished brass, wired, old green shade ---------- 68.00
ASTRAL LAMP, 17" hi., prisms, globe, clear and frosted ---------- 55.00
ANGLE, single wall, embossed brass, burnished, white shade ---------- 15.00

aup

Camilla J. C. Tracy
29 Williams Avenue Meriden, Connecticut

ALBERTA LEVENE
295 Edgewood Avenue West Englewood, N. J.

Canary opalescent Spanish Lace rose bowl ---- $ 5.00
Heavy lt. gr. Bristol bowl ---------- 4.00
Purple Palestine plate, 10½" ---------- 6.50
Dedham Pottery pitcher, blue and white raised rooster ---------- 3.00
Large Minton platter, blue and white Copenhagen pot, very old ---------- 7.50

aup

All Perfect Transportation Extra

THE MUSGATS—*Antiques*

3705 Central Avenue, Shadyside, Ohio

Offering These Beautiful Authentic Antiques

● Blue D&B boot, 4" $5.50; ● Lovely Haviland chocolate pot, gold handle, flowers $5.50; ● 12" H.P. plate, French, large pink roses, sprays, leaves $8; ● Bristol cracker jar, white with old pink, yellow, brown flowers, silver rim, lid, handle, needs resilvering, 8½" $10; ● Green wine bottle, 12", original stopper, enamelled, 3 matching wines $12; ● Strawberry and currant goblet, Lee $2.50; ● 4 Bouillon C. and S., M. Z. Austria, white, lovely pink flowers and gold, all plus 1 extra cup $7; ● Tea Leaf, covered vegetable dish, Wedgwood, oblong $6; ● China clock, 5" high, 6" at base, white with pink flowers, some gold, not running $6; ● Pair matching amber lamp bases, pattern, 9" tall, unusual, proof, pair $21; ● Pair hanging plates, signed Austria, 12" dia., 2" pink borders with lots of gold, lovely girl centers, beautiful pair $15; ● Cranberry glass bell, no handle, old swirl, M.G. edge, 7" high, 7½" dia. $7.50; ● Pink lustre mustache C&S, scroll handle, four feet on cup, raised design, lots of gold, gorgeous $8; ● Large Belleek vase, 17" hi., H.P. pink and yellow roses, heavy gold handles, signed, beautiful $20. ● Beautiful GWTW and old hanging lamps with original prisms. au

No. C.O.D. Stamp Please Express Collect.

Loop and Dart Rd. Ornament spooner, $3; open sugar ..... $ 2.50
Blue Tree of Life finger bowl 4.50
6 Amber Swirl (Lee 69) flat sauces, $1.75; lot 10.00
Diamond Medallion (Vic. 31) 2 goblets, $1.75; celery 3.50
2 Flat amber Wildflower sauces, rim rough, ea. 1.50
Paneled Daisy cake stand, base good imp., top weak 3.50
Clear goblets: Lippman (M. II:59); Plaid (I:47); Coarse Rib (I:76); Drapery Band with stars, ea. 1.25
5½" irreg. edge Royal Rudolstadt candy dish, pink roses, gold border 3.50
Star Rosetted: 6" scalloped edge compote, low, $3.50; 3 4" ft. sauces, ea. $1.50; 1 under chip 1.25
3 Clear Paneled Hobnail Toddy plates, ea. 1.75

Express Extra — Write Wants — Closed Sunday auc

MRS. EVELYN R. EDWARDS—*The Whatnot*

(Formerly Hartford, Conn.)

High St. and Highway 114, Henniker, N. H.

HOMECRAFT EXCHANGE

J. L. Alvord **R. D. 1—UTICA, N. Y.**

Pair Sevres Vases, 12", artist Apoll.
14 10½" Service plates, Staffordshire.
Brass Bed Warmer.
Pair Gentlemen's Chairs, mahogany.
4 Satin Glass Fluted Bowls, standards; Pickle Dish.
4 Card Tables.
2 Student Lamps, brass, electrified. auc

RED CORNER SHOP

100 Main Street, Fort Lee, N. J.

MID-SUMMER REDUCTIONS
on a few items previously advertised in HOBBIES

January issue, Page 61
STEUBEN Aurene bowl $20, now $15.00
LIMOGES cream and sugar $17.50, now 15.00
6 CLEAR Diam. Band sauces $7.50, now 5.00

February issue, Page 62
ABC PLATE, metal $2.50, now 2.00
RUSSIAN porcelain bowl $15, now 12.00

March issue, Page 86
LIQUEUR set, 6 glasses $6.50, now 5.00
FLEUR-DE-LYS & DR. cakestand $6, now 3.50
INV. FERN sugar $5, now 3.00
AMBER cornucopia $3.50, now 2.00
"GIVE US" bread plate $3.50, now 3.00

April issue, Page 75
CHEESE cover $7.50, now 5.00
PR. CANE & STAR cruets $12.50, now 10.00
DIAM. MIRROR table set $10, now 7.00
BERRY SET $15, now 12.00
BERRY SET $7.50, now 4.50
5 LIMOGES ramekin sets, ea. $3.25, now 2.25
6 GERMAN ramekin sets, ea. $3.25, now 2.25
PORTUGUESE plaque $12.50, now 9.00
3 BERRY bowls, lot $6, now 5.00
RELIGIOUS HANGING $25, now 12.50
GWTW lamp nasturiums $35, now 27.50
HANGING LAMP, green yellow $25, now 22.00
HANGING LAMP, white, pink $25, now 22.00
Pr. SLOP JARS $5, now 3.50

May issue, Page 66bb
MOUSTACHE C/S, gold leaves $5, now 3.75
M.G. GLOVE box $6, now 4.50
Pr. CLEAR LAMPS $17.50, now 13.50
JEWEL BOX $15, now 12.50
JEWEL BOX, scalloped $17.50, now 14.00
TREASURE CHEST $12.50, now 8.00
auc

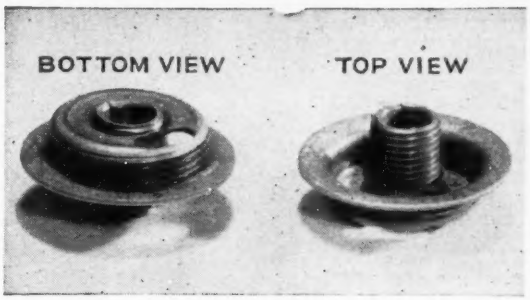

BRASS ADAPTERS to electrify your coal oil lamps made in two sizes, No. 1 and No. 2 Lamps. Fits a standard electric socket.

Price Each 25c

10 1 and 10 2	$ 3.30	50 1 and 50 2	$16.00
25 1 and 25 2	8.00	100 1 and 100 2	28.00

You can order all of either size. — Manufactured only by

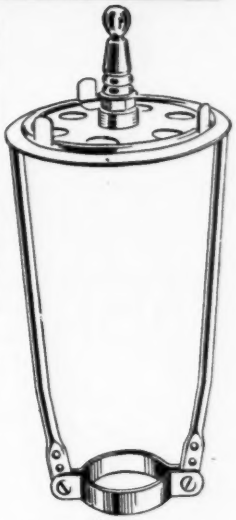

No. 4
COMBINATION HARP AND SHADE HOLDER

Made of brass. Fits standard sockets, adjustable height; for parchment and glass shades.

2 In Box, prepaid $1.25
10 Lots, each ..... .50
50 Lots or more, each ..... .45
apo

C. L. NEWBY

3021 Main Street — Kansas City, Missouri

Telephone: W. E. 5596

---

salem gift shop

531 south main st. winston-salem, no. carolina

1. Pr. Bisque figurines, 16½", coloring pastel blue and gold $175.00
2. Amber Basketweave water pitcher, L. 104 ..... 10.00
3. Light amber Owl water pitcher, K. 56 ..... 15.00
4. Baby Thumbprint butter dish 6.00
5. 4 Late Buckle 4½" footed sauce dishes, L. 72, ea. 2.00
6. 7 Block with Fan border 4" flat sauce dishes, L. 187, ea. 1.25

aup

LINCOLN ANTIQUE SHOP

FAYTHE K. LEAVITT

1915 N. Cotner Blvd., Lincoln 5, Nebr.

Highway No. 6

Lamp, 9½" hi., M.G. base with red Bohemian oil font $27.50
Blue M.G. hen on nest 7.50
Satin jewel box, enam. in gold. Dia. 6" 12.50
Pr. Bristol vases. Enam. in scrolls; 8½" hi. 15.00
Burmese bud vase in silver holder, 12" high 20.00
Several witch balls, $5 to 16.50
Gold amber Hobnail and fan bowl, 8x4" 15.00
Yellow overlay basket with pink and white lining. Thorn handle. Sq. 6x3" 22.50
Celeries: Apple green Wildflower 12.50
Pomona, etch. band $12.50; Frosted Circle 7.50
Classic butter $12.50; Eye Winker finger bowl 3.00
4 Cosmos tumblers, each 4.00
M.G. bowl and 6 sauces, Lee 175, No. 2, top row. Plain edge 20.00
Cake Plates: Small Barley $4.75; Swirl and Ball $8.50; Clear Circle $10; Hand, 12" dia. 10.00
Frosted Circle: 6" open compote $4.50; 5" jell on standard $3.75; covered sugar 7.50
Classic Creamer 10.00
4 Stemmed sauces in Shell and Tassel, each 3.50
Shell and Tassel relish 5.50
Apple green Thousand Eye platter, 11x8" 12.50

Please include stamp with all communications. auc

Hair set mourning ring, engraved inside" Henry Newberry, 1817, age 66." Beautiful setting of raised, perfectly formed roses and black enamel. Roses continue on sides of ring $100.00
Unusual and beautiful rose and gray, very intricatly carved scenic cameo. Cameo mounted in gold and held within oval ring of jet which in turn is held by gold brackets. Hook arrangement on back so that it can be used either as pin or pendant $85.00

TUCKAWAY aup
715 North "E" Street, Porterville, California

---

1. Pr. pewter candlesticks, 10", drip cups, weighted bases ..... $ 5.00
2. Pr. pewter candlesticks, 10", round base, burnished & marked "Crescent Pewter" 4.50
3. Pewter, flaring-footed bowl (marked) 3.50
4. Pewter deep tray, 8x11" 3.00
5. Pr. brass candlesticks, 18½", drip cups, footed base, unusual & very lovely, heavy 20.00
6. Bible, pub. Eng. 1843, 4x6x2" approx., velvet cover, gold strip binds edges, gold clasp, (velvet slightly worn on back) so lovely 18.00
7. Tabourette, curly Birch, use as is, structurally perfect 15.00
8. Primitive Harness Maker's Stool, make unusual table or bar seat in Early Amer. room, perfect, refinished 20.00
9. Bisque dog, sitting 2", expert workmanship 4.00
10. R. Worcester cracker jar, swirl, shaded lavender iris outlined gold, blue flower on lid, proof, marked 18.00
11. Rockingham Toby, 5¾", proof 12.50
12. Brass umbrella stand, lion heads with rings, burnished, perfect 12.00
13. Brass bell with handle 3.75
14. Pr. plates, "Staffordshire, "Venus" proof 10.00
15. Tea Caddy-woven basket with teapot and 2 cups, brass handles and clasps on basket, very unique 17.50
16. Bennington Cow creamer, proof 20.00
17. China match box, flower trim, scratch inside cover, proof 4.50
18. Pearl-handled knives, sterling bands, Sheffield blades, initials "BLC" on handles, doz. perfect, ea. 3.00
19. Meissen 8" plates, onion pattern, doz., pierced edge. Have bread and butter plates to match ..... Write
20. Student lamps ..... Write

Stamp for lists. Satisfaction guaranteed. 5-day returns. Crating free. Express collect. aup

MRS. B. R. HENNES, Antiques

1416 W. Alabama Houston 6, Texas

HOWE'S HOUSE OF ANTIQUES

73 Newbury Street Boston, Mass.

Pair vaseline glass petticoat candlesticks with compote. Set $58.00
6 Buckle pattern glass goblets 21.00
Pr. 11" "Give us this day," etc. plates 25.00
14" Blue Staff. platter, "View of Dublin" 35.00
Pair 3 branch, clear glass flower holders, 7½" high; form like a trunk of tree with applied leaves shaped at base 15.00
Gone With the Wind lamp, umbrella shade, groups of leaves, flowers and strawberries, coloring reddish brown to tan. Copper base 30.00
Bulbous, deep amber D & B glass pitcher, plain handle with 12" round tray 35.00
Have other pieces in same color and pattern.
Black and white transfer cup and saucer, "Fulton Steamship" 37.00
auc

TOO LATE TO CLASSIFY

MART WANTED

HOBBY BOOKS bought, sold.—Copeland, 337 East 56, New York City. s3671

MART FOR SALE

PLAYING CARDS. Will sell entire collection, 6,000 different designs, for $25.—Louis H. Ginsburg, 19 E. 16th St., New York 3, N. Y. o3223

FOR SALE: A number of recent German maps of Continental Europe, mostly scale 1:300.000. If interested, communicate —Box 437, Woodstock, N. Y. s3042

INFORMATION. Any subject. The Roxbys, 747 S. New Hampshire, Los

STAMPS

BRITISH COLONIES, 50 different mint values, $1.85; Newfoundland, 50 different used values at $1.35; Argentina, 200 different, $1.25; Cuba, 100 different, $1.20; Canada, 100 different, 90c. Packet price list free.—Liberty Stamp Service, 3054 Loomis St., Chicago 8, Ill. ja6639

PRINTS

CURRIER & IVES PRINTS urgently needed for private collector. Must be in fine condition. Please state the size and price of your print.—S. Leonardson, 925 Second St., Decatur, Ind. o3063

I AM IN THE MARKET for thousands of Currier and Ives Prints. I have been authorized to buy practically every print published by N. Currier, and Currier and Ives in order to form as complete a collection as possible. If you have any prints to sell, it will pay you to get in touch with me giving the exact title and price asked. All prints must be in good condition with original coloring and fairly priced. Prompt payment will be made for those accepted, but please don't ship prints until advised to do so.—Frederic A. Conningham, 239 Glen Cove Ave., Sea Cliff, N. Y. au1537

COINS

WANTED: GOLD COINS for my collection. Give description & price.—Lynn Crandall, Box 697, Idaho Falls, Idaho. jly12259

MEXICAN GOLD: 50 peso unc. $60; 20 peso VF to XF $25; 10 peso VF to XF $13.50; 5 peso VF to XF $7.50; 2½ peso unc. $5; 2 peso unc. $3.75. Collection of 1 each of above coins $110 postage and insurance extra on above orders. Suggest second choice when ordering.—Paul E. Cover, 3400 Gale Ave., Long Beach 6, Calif. aup

HIAWATHA ANTIQUE SHOP
THE OSGOODS
Box 265 Newport, New Hampshire

12x9" Walnut lap desk, old stenciling $10.00
M.G. miniature lamp with chimney 6.50
Amber D&B Hat, toothpick 3.50
Large cut glass knife rest 4.50
Green shaded Satin glass cracker jar. Hand painted flowers 10.00
3 Late Thistle sauces, each $1.50. Lot 4.00
aup

C - U - IN - DAVENPORT
SECOND ANNUAL QUAD-CITIES
ANTIQUE AND HOBBY SHOW
MASONIC TEMPLE n
DAVENPORT, IOWA
Nov. 23 - 24 - 25 - 26

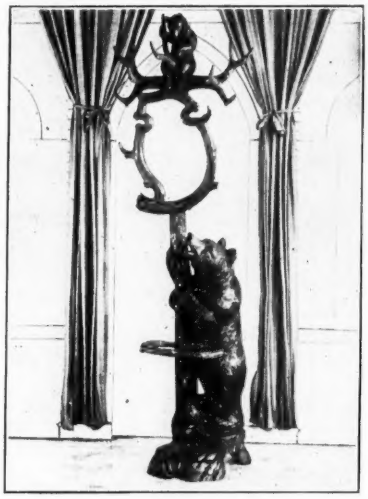

This Fine Swiss Carving
Brought to America Years ago by Lumber King. Can be shipped in two Sections.
First money order for $225 gets it.
aup
THE TRADING POST
T. L. Bayer, Prop. Menomonie, Wisc.

Old Haviland china set consisting of very graceful shaped teapot, sugar, creamer, 10 cups and saucers, 10 8" plates, 10 sauce dishes, 2 cake plates, butter dish. Fine quality with lovely blue bell flowers. This is a beautiful old set and excellent value $80.00
Etruscan Majolica syrup jug with pewter top. Lovely blue and green coloring, Sunflower on each side 17.50
Unusual Majolica candlestick, 7" tall, green base, pk. flower top. Lovely collector's piece 7.50
Flowing blue platter, 18x14", marked "Hong Kong." This is a lovely old platter, perfect and fine value 15.00
Majolica plate, 10½". Lovely designs of leaves and berries 10.00
Majolica low candlestick with rope edge, acorns. Has side handle. This is a choice collector's piece, very unusual and beautiful 15.00
Pr. satin glass vases, mounted into lamps. White shading from light and deeper blues. Electrified, 17" overall. Lovely and fine value. Pair 30.00
auc
PHOEBE LOBAR
21 Elm Street, Worcester, Mass.

CRADDOCKS ANTIQUES
1 Mile South of Wilmington, Ohio
Route 68 Phone 7406
EARLY GLASS & FURNITURE
Blue square 7½" frosted pointed hob fruit, fluted top, sets flat $25.00
Blue clear pointed hob 4 row sauce 12.00
M.G. Owl creamer 6.50
8" M.G. Club plate 6.50
Rare milk glass knob stem octagon compote, tiny check 22.50
M.G. Heart Pin tray 3.75
2 Argus Hotel goblets, ea. 4.00
2 Colonial Ale glasses, Lee Pl. 10, ea. 2.75
7½" Camphor Glass Fleur-de-lis plate 4.00
2 Flat Plume sauces, ea. 2.00
12" Bisque figure, Mary & Lamb, Morning Glories, pastel shades 20.00
5" 2-Panel Daisy in square Vaseline bowl, oval, Lee 4.00
7½" 2-Panel Daisy in square Vaseline bowl, oval Lee 6.50
Clear Ribbon cake stand, Lee Pl. 70 6.50
Express Collect — Stamps Please
No C.O.D. No Approvals aup

SIMEONE'S ANTIQUE SHOP
1835 W. 4th Street Wilmington 163, Delaware
French metal shaving stand tilt bev. mirror $12.00
Large copper humidor with morocco binding 4.00
Green Wedg. mantle clock, figures & flowers 25.00
Vict. china mantle clock, flowers & gold 7.00
12 Large Wedding Band Haviland Limoges c/s 18.00
2 War Shell vases, Verdun San Mihiel, 13" hi. 9.00
3 Wfd. btle., Tantalus set, Mappin Bro., Lon. 35.00
French Sevres inkwell, a beauty 25.00
DEALERS INVITED ap74p

JOSEPHINE R. POWIS
216 Homewood,
Libertyville, Illinois
Libertyville is 35 miles north of Chicago on Route 21. My shop 2 blocks N.W. of the high school off Rt. 176
1. Exquisite Wedgwood lamp, 19" hi. $55.00
2. 10" Bisque baby lying on stomach 20.00
3. 12 Beautiful Minton service plates 70.00
4. Pr. 9" very fine Limoges picture plates, ea. signed. Game scenes. Pr. 15.00
5. 7 Pc. Bavarian H.P. sea food set 18.00
6. 12 Early pressed glass punch cups 10.00
7. Pair Loop Celeries. Pair 17.50
auc

THE BEAVER HAT
Middleburg, Virginia
Staffordshire Ornaments
Vase, 2 Swans $15.00
Vase, Elephant 18.50
Vase, 3 Figures 18.00
Vase, Deer and Tiger 35.00
Lg. Greyhound with rabbit at feet 75.00
Inkwell, Swan 10.00
Inkwell, pair doves and floral dec. 25.00
Colorful and Choice!
aup

THE FLEA MARKET
1549 N. Clark Street - CHICAGO 10, ILL.
Doll cradle with music box. Plays one tune $15.00
Cuckoo clock, intricately carved. Overall ht. 21" 48.50
Jack-in-Pulpit vase, lovely shade of blue, with quilted edge in shades of red; 7¼" tall 22.50
Pr. small leather slippers from India. Pompoms on turned-up toes, 6" long 5.75
China slipper, white and gold with scenic toe, 4" long 4.50
China slipper, white with gold decoration on side, 5" long 5.50
Dutch slipper, blue and white 3.75
Sq. Milk glass inkwell w. colored metal top 4.75
Old amber glass double inkwell, hinged tops, cut to reflect light 16.50
2 Pink overlay sauce dishes, Quilted pattern, 4" diameter. Each 3.75
Clear glass bottle with picture of Administration Bldg. etched in red, 6" tall 6.50
4 Tiny Sterling salt dips with spoons. Set 8.00
Blue Milk glass Hen, white head, 5½" 7.75
White Milk glass Duck, 5½" 7.50
White Milk glass Swan, 5½" 7.50
White Milk glass Hen, 5½" 6.50
NO C.O.D's. auc

STRINGTOWN ON THE PIKE
Florence, Kentucky
10¼" Dickensware Weller cylindrical vase, made by Warwick China Co., dark ground, character study of a monk in line and natural color $12.50
Egg shaped satin glass sugar shaker, lovely pastel violets 7.50
9" Wedgwood Majolica plate, turquoise ground edged in straw color. Fruit and nuts in center in luscious natural tones 9.50
Heavy paneled grape handled sherbet cup, guaranteed old 3.95
All Merchandise Guaranteed
Shipping Extra auc

BOSSMAN'S ANTIQUES
Portage, Wisconsin
Blue Willow Oak Creamer $ 8.50
Amber Bird and Fern Creamer 6.50
2 Frosted Roman Key castor bottles. No tops 4.00
Miniature iron trivet and flat 2.75
Several hundred G.A.R. and W.R.C. badges and ribbons, 1890 to 1930's. Many beauties 100.00
WANTED: Amber Dewey sauces and mugs; Blue Medallion sauces and goblets. auc

FLORENCE C. BERVEN

105 East Kemp Ave. Watertown, S. Dak.

Theodore Haviland service for 8, dinner, luncheon and B&B plates, cups & saucers, turkey platter with well, cov. vegetable tureen, cov. gravy with attached tray, small veg. dish. Wide ivory band with four cluster dainty pink roses, gold edges and handles. Very lovely & absolutely perfect ---$125.00
Haviland & Co. Limoges service for 12, gold key border with black hair line. All perfect, 79 pieces --- 175.00
Beautiful large round Haviland soup tureen, elaborate floral design, soft pink chrysanthemums, very elegant, with fine silver ladle --- 30.00

SILVER

Handsome Victorian Sheffield plate, Well and Tree Service platter, 15"x20", footed, heavy grape border, circa 1865, beautiful cond --- 75.00
Matching cov. vegetable dish, double service 50.00
24 Sterling Souv. spoons, never used, ea --- 1.50
Sterling sugar tongs, Mt. Vernon pattern --- 5.00
5 Pearl handle fruit knives, sterling bands --- 8.00
6 Beautiful butter spreaders, Wm. Rogers, original box, never uesd --- 6.00
Silver plated jewel casket, 6" long, footed, Ladies heads and flowers in high relief, B. & W. Co. Very lovely --- 10.00
Gold plated jewel casket, 6" long, footed, lovely style and condition --- 10.00
A smaller gold plated one, 4½" long, equally lovely --- 8.00

GLASS

Paneled flower stippled cake stand, 10" diam. Proof --- 6.50
3 Flower pot footed squarish sauce dishes, 2 handles, ea. --- 3.00
5 Lovely clear pressed glass covered butter dishes, ea. --- 3.00

BRASS

Heavy brass open work Florentine beveled mirror, 15"x18", Acanthus leaf design, with easel, beautiful --- 40.00
Lovely brass teakettle hanging in ornate tree-like open work brass frame, complete with burner, polished --- 22.50
Pair Chinese brass 10" bowls in black teakwood stands, pr. --- 12.50
7 Branch candelabra, 17" high, 13" wide. Solid brass joined together in many sections, adjustable. Polished and lovely --- 20.00
Pr. fine brass bells, 9" & 10½" circumference respectively on leather band. 6 slit --- 6.50
String 25 graduated brass sleigh bells, 2 slit, good leather --- 12.50
Brass bell 3¾" diam. at base. Dated 1878, "Chantel Fondeur" --- 8.00
Student lamp, 7" white shade, Mahatten Brass Co. --- 45.00

MILK GLASS

Hen, blue head, 5" --- 7.50
Lion, oblong base 5¾", scalloped edge --- 8.00
Lacy edge bowl, Lee 175, right top, loveliest of all --- 16.50

CHINA

Pr. lovely yellow ribbed baskets, 5¼" high over-all, clusters Dresden like pink roses and green leaves each side at handles, made in Italy, pr --- 10.00
Quart size cup & saucer, double pink roses, green leaves & gold trim. Fancy shape saucer and handle. A lovely and unusual collector's item --- 12.50
Lovely Chelsea cup & saucer, 5 blue motifs on c/s, over 100 yrs. old. Proof --- 8.50
Toby pitcher, 4¾" high. Fat man seated, yellow clothes, black trim and hat. England 8.00

MISCELLANEOUS

2 Tall wood coffee grinders, 1 drawer, ea --- 3.50
Tea leaf washbowl and pitcher --- 10.00
Covered pottie --- 3.50
Spice box, 8 drawers, wood knobs --- 10.00

WANTED TO BUY

14" Hobnail hanging lamp shades in cranberry, blue, amber, pink, also fonts same colors.
GWW globes, 10" brass shade rims. Quote. au

---

1. Dresden (FS) bolted compote, 13½" ht. Two figures at base, raised flowers on base, stem, bowl. Open lattice work bowl. Proof ---$150.00
2. Dresden (Schumann) plate, 10¼" diam. Open lattice edge in gold, blue flower center. Proof --- 20.00
3. Dresden (Schumann), slit-edge plate, 5" diameter. Floral center --- 5.00
4. Bisque Holy Water Fount, 8" high. Christ carrying cross. Beautiful colors --- 22.00
5. Ironstone teapot (Ceres shape). Elsmore & Forster (Tunstall). Wheat design, 10" to top of lid. Graceful --- 20.00
6. Sugar bowl, brown on white. Napier (Imperial Stone). Slight chip under lid, 7" across, 5" high --- 12.00

TRANSPORTATION EXTRA.

STAMP PLEASE. aup

WANTED:
Alcock, Vincennes pattern, Mulberry (Any pieces

GRACE K. EAGLES

Hearthside, Dover, N. J., R. D. 1

MAUDE B. FELD

15 Heights Road *(Rosemawr Section)* Clifton, New Jersey

(The Rosemawr Section of Clifton is only 1 mile from MAIN AVENUE, Passaic, going up Broadway)
TELEPHONE FOR AN APPOINTMENT, and AVOID DISAPPOINTMENT

Tel. Passaic 2-0840

FOR SALE

1. **PAIR Magnificent WHEELING PEACHBLOW, yellow shading to mahogany, shiny finish, white lining, 17¼" Vases, frilled tops.**
2. **SET OF MATCHING AMBERINA, fine bell tone, BLOWN Goblets, Champagnes and Wines; CAMBRIDGE AMBERINA Tall Diamond Quilted Water Pitcher and matching Tumblers.**
3. **GORGEOUS LARGE SAPPHIRE Blue Inverted Thumbprint COVERED PUNCH BOWL, Clear Shell knob, and 8 matching handled Mugs; another glorious Punch Bowl in ROSE Diamond Quilted Satin Glass, complete with cover.**
4. **PAIR RARE VASELINE WILDFLOWER SQUARE Open Flaring Compotes; Oblong Cakebasket with Wire handle; Tray, Water Pitcher and Tumblers; 4 piece Table Set; authentic plates, etc.; LARGE SELECTION IN BLUE, AMBER, APPLE GREEN & CLEAR.**
5. **6 BLUE D. & B. in Points Goblets; 5 BOTTLE Castor in fine plated holder; Pickle Castor; FINE octagonal Bowl and matching Sauces; handsome Water Pitchers; Creamers; Covered Compote, etc., all in Blue D. & B.**
6. **8 Extremely rare PURPLE Slag Fluted Goblets; Covered Sugar; Butter; Pair handsome large Carts; large Acanthus Bowl; Jenny Lind Compote, etc.**
7. **COMPLETE TABLE SETTING IN AUTHENTIC RUBY THUMBPRINT, including Compotes, 4 piece Table Set; Goblets; Tumblers; Cordials; Berry Bowls and Sauces, Cups & Saucers, handled Relish, etc.; also large selection in RED BLOCK.**
8. **BEAUTIFUL BURMESE Melon Ribbed Bulbous Cruet, original stopper; another in Lutz; another in POMONA; several in Satin, Amberina, Sandwich Flecked, Hobnail, etc.**
9. **EXTREMELY rare AMBER 5¼" McKEE Lamb; also series of Milk White McKees including DOG, CAT, HEN, HORSE, LAMB, LION, SQUIRREL, SWAN, TURKEY, etc.**
10. **SINGLE FROSTED Ribbon, Lee's Pl. 67 & 68, COVERED SUGAR, BUTTER, ROUND and Oblong Dolphin Compotes; authentic Goblets; Cordials; Covered Jams; Ftd. Sauces; PAIR REBECCA at the Wells Compotes, etc.**
11. **PAIR BULLSEYE & Diamond Point Celeries; Covered Sugar; RARE Wines; Small Lamp; Tumblers, Whiskies, etc.**

WILL BUY FOR CASH single pieces or collection of authentic pattern glass; Fine Cruets; AMBERINA, etc.

ANTIQUE GALLERIES

ALBERT STEIGER CO. 1479 MAIN ST., SPRINGFIELD 2, MASS.

●

Pr. Black glass perfumes, white "Crane" enamel decor., flare tulip stoppers, 7" tall, 2¼" sq. base. Pair ---$12.50
Red Bohemian glass goblet, 5⅞" high, ¾" diameter opening --- 18.00
Maj. Sitting Elephant tobacco jar, gray with pink coat, 6½" high --- 15.00
Deep brown Rockingham Toby with hat cover, 8¾" high --- 45.00
Electric blue, Open Satchel, match or toothpick holder, 3" long, 3" high --- 4.00
Pr. colored, round, brass rimmed, Battersea knobs, Lady at Tomb, "Sacred to Friendship." Pair --- 40.00
auc

HARRIET YOUNGS

949 West End Avenue New York 25, N. Y.

Pair beautiful luscre pitchers, English, delicate flowers like blue bells on side of each. Height 7½", perfect. The pair ---$75.00
Diamond Thumbprint compote, ht. 6", width 8", base 5" across. Perfect --- 7.50
Early Diamond Thumbprint low compote, ht. 3½", across 8". Perfect --- 12.50
Two covered jelly glasses, ea --- 2.50
Early flute large creamer, ht. 6½", applied ornamental handle. Perfect and rare --- 17.00
Pair old English brass candlesticks, 12" in ht. 30.00
Wanted to buy: Pieces of Beaded Loop. Especially platters, 11" by 7¾"; goblets, and 3½" footed sauces; sugar and creamer (footed). au

---

DOROTHY V. SCHULTZ

118 Ohio Avenue Providence 5, R. I.

French china clock, fuchsia with gold and floral trim, gold face, excellent timekeeper, bell on half hour, deep strike on hour, 8" by 10" ---$28.00
Metal desk set, inkwell, pen tray, blotter, envelope holder, stamp box, brass finish --- 12.00
6 White German china 6½" colorful fruit center plates, some gold trim --- 10.00
Wilcox ornate silver plated letter weighing machine, ideal for personal mail --- 6.00
Many other desirable items Write wants
auc

DOROTHY N. DOLE

1335 Shallcross Ave. Wilmington 35, Del.

1. Pr. very beautiful heavy Bristol vases, 12" tall, canary yellow base and neck, white background with superb decoration,, flowers and birds ---$ 45.00
2. Pr. sapphire blue swirl gas light shades, lovely, 5" tall, 8" diam --- 14.00
3. Marked deep blue Wedgwood vase, white raised Classic figures, 5½" tall --- 10.00
4. Very pretty Limoges chocolate pot, Dresden, flower dec., gold, graceful shape, 12½" tall --- 9.50
5. Handsome heavy cut glass water pitcher, bulbous shape, 8" tall --- 13.00
6. Charming Victorian Flacon decanter, 4 matching wine glasses, gold, colored enamel flower dec., set --- 9.50
7. Framed sampler, 20½" x 25", Ann Eliza Cloud, 1829, School House scene, some wear one line of alphabet --- 12.50
8. 2 Copper lustre pitchers, 4" tall, one pink cherry band, other blue raised figures, copper lustre, minor expert repair, ea --- 13.50

FURNITURE

Oval medium white marble top stand, cut down to coffee table, height, refinished --- 32.50
Walnut white marble top commode, ref --- 25.00
4 Drawer curly cherry solid end chest, restr. ft. and brasses --- * 160.00
Hepplewhite solid end chest, wal., 4 drawers, inlaid orig. feet, rep. brasses, fine cond --- * 250.00
Dough tray, good early type, turned legs, refinished --- 30.00
Spool bed in maple, full size, cleaned, ready for refinishing --- 30.00
Large size bird's eye maple Empire mirror, refinished --- 22.00
***Photos 15c Prices Included Crating**
auc

IF YOU CAN'T FIND THAT CERTAIN PIECE you must have in Early American glass, china or furniture, why don't you drive up to Fillmore and look over my large stock? A good selection of most patterns, early blown and Sandwich glass on hand at all times. Lots of furniture, both in rough and refinished.

AGNUS ASHBY

PEPPER TREE GALLERY ANTIQUES

Cor. Fillmore & Main Sts. Fillmore, Calif.

Phone 436 auc

"About half way between Los Angles and Santa Barbara on Route 126."

Mrs. William T. Strom
217 Rubicon Road
Dayton, Ohio

GLASS COVERED COMPOTES

AL on tall standards; all in fine condition at $10 each.
CAPE COD 8", height overall 11¼".
CHANDELIER (Crown Jewel, Lee Vic. Glass Pl. 68) 7", ht. 11".
CURTAIN 8", ht. 11", unusually large.
EYEWINKER 7", ht. 11½", small broken bubble at base.
HORSESHOE (Good Luck) 8", ht. 12".
PANELED FORGET-ME-NOT 8½", ht. 12".
PETTICOAT DAISY & BUTTON 8", ht. 12".
PICKET 8", ht. 11¾", very slight roughness on rim.

OTHER COVERED COMPOTES

SPRIG 6", ht. 9¼", candy size, $7.50.
THOUSAND EYE (3 knob style) 7½", ht. 11", rare, $27.50.
7½" square low type on 4 feet, etching, $6.50.
8"x5" rectangular, curved lid, stippled design on handles, sides & lid, ht. 12", unusual, $7.50.

APPLE GREEN GLASS

CANE: 2 4½" toddy plates, ea. $3.25
INVERTED THUMBPRINT (Lee Pl. 161, 2) dome lid cov. cheese dish or butter, 7" base on ribbed feet, $15.
PRINCESS FEATHER (ROCHELLE) 5¼" plate, rare, $10.
2-PANEL 4½"x9" pickle dish with handles, $3.75.
MEDALLION 6"x9" oval relish, $5.
WILDFLOWER: tumbler, $7.50; spooner, $6.

BLUE MILK GLASS

2 LATTICE EDGE BASKET WEAVE center compotes; not a pair, one diam. 9¼"x6⅝" high; one 10"x5¾", ea. $20.
Double egg cup placed in center of above makes fine epergne, $3.50.
OPAQUE SCROLL (Lee Vic. Pl. 47) 8" hexagonal compote, ht. 7½", $22.50.
Pair all blue 5½" HEN cov. dishes, $15.
WHITE HEN, BLUE HEAD, 5½", $7.
7" WHITE HEN, BLUE HEAD, Vic. Pl. 107, $14.50.
Covered sugar, 6 panels, original Westmoreland label, $6.50.
Creamer, forget-me-nots in lattice, ht. 4", also has Westmoreland label, $4.
Creamer & sugar above are both darker in color than most blue opaque glass.

MISCELLANEOUS

WHITE FRENCH PORCELAIN LAZY SUZAN, 2 tier bolted type with pretty open finial and 6 covered custard cups with handles, diam. lower tier 12", top 8". Covered cups, perfect for condiments. The set, $35.
7 Piece VICTORIAN SILVER TEA SET, Reed and Barton plate; all pieces on 4 feet with cala lilies above, lion finials on cov. pieces: 3 quart coffee urn, complete with burner, ht. overall 16"; tea pot, 8 cup capacity, cov. sugar, creamer, spooner & waste bowl with call bell. Plate in fine condition except urn which shows some wear on rims and handles. Photo. The set, Fed. tax not included, $110.
Old Buttons & Cuff Links converted into earrings with either comfortable metal clips or screw type backs. Singly $1.50 pair prepaid; 4 pairs $5; in lots of 10 or more pairs $1 ea.
auc

CAREFUL PACKING PROMPT SHIPMENT
18 YEARS OF GUARANTEED ANTIQUES
from the shop or by mail for
DEALERS, COLLECTORS GIFTS
One block East of Route 48 (So. Main)
at Schantz Ave. Tel. Walnut 4461

BEN and ALICE ABRAM
Wellington, Ohio

Silver filigree footed fruit dish, cran. liner...$20.00
6 Cut glass finger bowls, brilliant... 25.00
9" Plate, "View near Conway N. H."... 20.00
Toy iron iron stove, 4½x7x3½, with chimney 7.50
FINE FURNITURE aup

DOROTHY I. PULSIFER
50 Main Street Lewiston, Maine

● ●

64 Pc. Mulberry set. Knob on teapot and 1 plate mended, otherwise proof...$350.00
Cranberry cooky jar... 20.00
Old Ivory berry set; 7 pieces... 16.00
6 Old Ivory plates, 6"... 12.00
6 Old Ivory plates, 7½"... 12.00
All #12. Matching Set.
Flowing blue platter, Temple pattern, 12x15½" 20.00
Dahlia plate. Lee 129... 5.00
Chocolate Set. Colorful... 20.00
China Syrup Pitcher with saucer... 7.50
Pair German china figurines, 5"... 12.00
Small, Atkins Shelf Clock, 8x11". Running, 1 day... 12.00
aup

No C.O.D. Express Collect. Stamp for Reply.

HOUSE OF ANTIQUES
Salisbury, Maryland

Meissen Onion pattern platter, 11½x18"...$35.00
Pr. of Staffordshire "Cow and Calf" on base, 4½x9¾"... 85.00
Large "Teplitz" pitcher, beautiful blue predominating... 40.00
17" Bisque bust of boy, on pedestal, bust revolves. Very lovely coloring, delicate... 85.00
Amber blown wine decanter, w. 4 stemmed glasses, enamel trim of apple blossoms... 25.00
Jersey Swirl: 9" tall compote... 15.00
9" Cake stand... 10.00
Pair 7" English beehive brass candlesticks 15.00
2 Satin glass Victorian baskets, one white with mulberry lining, frosted edge, frosted twisted handle, $38; Other white with blue lining, frosted edge, fr. handle with thorns 38.00
3 Piece Red Bohemian dresser set, bottles, 7½" tall... 45.00
Blue Hobnail water tray... 15.00
Blue Sheraton water pitcher... 15.00
2 Beautifully decorated bread trays, ea... 20.00
au

FAYE & SAM COVERETTE
210 Erie Street Syracuse 4, N. Y.

1. 6 H.P. 10" plates, Bavarian, ea...$ 3.00
2. 6 H.P. 6" plates, Germany, ea... 2.50
3. 1 H.P. cake set, 1 lg., 6 small plates, set 15.00
4. Custard glass creamer, sugar and spooner, much gold, perfect... 14.00
5. Good Luck cov. compotes, high and low foot, ea... 8.50
6. Minerva cov. compote, 8", perfect... 10.00
7. Good Luck creamer and sugar (s. no cover), set... 7.00
8. Thistle compote, open, high, perfect... 5.00
9. Thistle small bowl, perfect... 3.00
10. Thistle covered dish, square... 6.50
11. Silver tea set, 4 pieces, each on 4 dainty feet, usable... 22.50
12. One pair Staffordshire figurines in Scotch costumes, girl perfect, Boy mended perfect 22.50
13. Tiger maple stand, sq. legs, O.G. drawer, walnut top, ref... 27.50
14. Curly maple & cherry stand, turned legs, 1 drawer, ref... 27.50
15. Slant top desk of walnut, Governor Winthrop style, 2 small drawers with 2 doors in lower part, ref., perfect... 60.00
16. Victorian mahogany marble top bureau, beautiful posts of mahogany hold mirror, same detail on front of bureau, an outstanding piece of this period...100.00
17. Sheraton chest of drawers, inlay on drawer fronts reproduction brasses, ref... 75.00
18. China clock, rose with much gold pansies across front and sides, Ansonia, running 35.00
19. China clock, Royal Bonn, green with very nice floral decorations, running... 30.00
20. Rayo lamp, nickel, white shade... 6.00
21. G.W.T.W. lamp, tan, pink and green colorings, wired... 35.00
22. Lot of 12 c/s, mixed sizes, all perfect, $2 each, take lot.
23. Set of 6 cane seat chairs, painted black, nice condition... 36.00
24. One pair oval picture frames, nice gold liners, composition perfect... 8.00
25. One pair walnut sq. frames, gold liners 10.00
auc

Prices Include Crating Write Wants
Pictures 15c Stamps Appreciated

THE OLD HOUSE ANTIQUE SHOP
Mrs. J. Foss Magoon
168 Phenix Avenue West Warwick, R. I.

D. & B. square Cologne bottle, 7½" to top of original square stopper...$ 6.50
Delft 12" hanging plate, made in Germany... 12.00
Miniature Child's 5 pc. clear glass set, butter, covered sugar, creamer and spooner on tray 7.50
4 Palmette sauce, ea... 1.50
M.W. McKee Sailor hat... 7.50
Pretty china cracker jar, roses and gold dec. 4.50
Opera glasses, all Mother of Pearl, made in France for Thos. Long & Co., Boston... 25.00
1000 Eye apple green square 8" plate... 15.00
Amber 11½" Hobnail tray... 12.00
Brass snuffer and tray, (Chippendale shape) edge slightly bent and cracked from age... 8.00
M. & S. 8"x3½" bowl... 8.50
Handpainted tray, 11"x5½", gold & wild roses 4.50
Cannonball & Swirl handled mug... 2.00
auc

ALICE SAND
1700 Webb Street Asbury Park, N. J.

1. "WASHINGTON CROSSING THE DELAWARE" pair of plates, 9¾", in colors, shading to brown border, Z. S. & Co., Bavaria, ea...$ 9.50
2. "NAPOLEON" portrait plate, signed by artist, "E. Furlaud," 1½" gold border, some scratches... 12.50
3. COPELAND, England, 4½" high, bulbous pitcher, purple and yellow dec. on white 6.75
4. CROWN STAFF., Eng., bone china flower cluster, handpainted colors, set in small green bowl, 2½" high, have 3, ea... 5.50
auc

MARIE W. JOHNSON
38 Roosevelt Avenue, Middletown, New York
Tel. 7069

1. 6 Penna. chairs, plank seat, redecorated in original pattern, olive green with dogwood design, handsome, set, $160.
2. Rosewood secretary, exquisitely carved and inlaid, 6½ ft. high, 33 in. wide, $300.
3. Sheraton serving board, 2 long drawers, shelf below, 3 ft. long, 2 ft. deep, 3 ft. high, $275.
4. Wooden Indian, photos on request, $175.
5. 20 in. Albany Ferry platter, sepia, proof and splendid impression, $75.
6. Christmas window lights: Early cranberry, ea. $8; Blue Thousand Eye, ea. $8; Amber Thousand Eye, ea. $7; Clear Thousand Eye, ea. $5.
7. Square Shell and Tassel water pitcher and rectangular tray.
8. Star Dewdrop Cheese dish.
9. Pair apple green Wildflower celeries.
10. Amber and Canary Thousand Eye toothpick holders.
11. 2 Pr. apple green Thousand Eye salt & peppers.
12. Owl and Kitten Cheese dish.
13. Festooned Grape, not stippled: 6 goblets, ea. $3.25; creamer, crimped handle, $5; large wines, ea. $4.50; cordials, ea. $4.50; handled mugs, ea. $3; footed salts, ea. $3.50; 6" plates, ea. $5.
14. Amberina creamer, two celeries.
15. Wines; Tulip, Jacob's Ladder, Beaded Grape, Zipper, Block & Fan.

Fine stock of the best in pattern glass.
Write your wants.

Want: Top for milk glass sawtooth butter, exactly 6". Base for another, exactly 5¾". Must be proof. Also, any complete butters or other pieces in this pattern. auc

JULIA T. DAVIS
87½ Plum Street, Greenville, Pa.

M.G. vase, 12" high, 4" diam., wreath green foliage around H.P. of little girl, touches of gold...$ 9.50
Brass Rayo lamp, H.P. shade... 20.00
5 H.P. plates, 9¾" diam., pink and yellow roses, ea... 3.00
1 H.P. plate, 8½" diam., w. violets... 2.50
1 H.P. candy dish, 5¼" diam., roses and gold handles... 1.50
aup

MARIE HULL
Lewiston Heights, Lewiston, New York

1. Exquisite Royal Crown Derby demi-tasse Jonquil yellow, gold decor., proof...$18.00
2. 10" Divided dish, lustre finish, red poppy decoration, nice... 10.00
3. Lily of the Valley four piece set, cov. butter, cov. sugar, creamer, spooner, all have 3 legs, set... 20.00
4. Six Roman Key goblets, clear, set... 15.00
auc

Mail Only Stamp Appreciated

Two 15" pewter plates, each...$10.00
Three pewter teapots, each... 6.00
Choice vaseline D&B triangular dish, 8¼" long, 3¼" high... 7.50
Clear D&B plate, open handles, 13¾x9"... 6.00
Five beautifully etched, square bottle, silver castor, plating off some... 11.00
Several others in stock.
Gold leaf, oval frame mirror, 34x22". Needs new glass and reconditioning... 8.00
Ironstone gravy boat on plate, one chip... 4.00
Quadruple plate footed fruit dish... 6.00
Nicely decorated Gone with Wind, 19" lamp 24.00
Leeds platter, 15½x12"... 4.00
Brown Canova 7¼" plate, small chip... 3.00
Marble base, brass standard, clear font, 7½" high lamp... 8.00
Beautiful bisque vase, woman with harp, leaning against decorative wall, viewing swan in pool... 11.00
Ironstone, covered sugar bowl... 3.00
aup

C. W. NOYES
1155 Main Street, Willimantic, Conn.

"MY SISTER AND I"
374 Riverside Avenue Yonkers 5, N. Y.

1. Tin spice box, 9"x6", brown and gold, original paint, 6 containers...$ 6.50
2. Copper bowl, iron handles, 16" diam... 20.00
3. Sterling stamp box, monogrammed... 3.50
4. Bristol vase, 12" tall, soft beige, orange and black dec. on white... 14.50
5. Circus collector tobacco jar, Austrian, dated 1827... 20.00
6. Glass dome, ebony footed base, 16" high 15.00
7. Conway flowing blue, 6 soup plates, 6 dinner plates, set... 25.00
8. Wedgwood light blue bowl, for marmalade or sugar, silver handle & cover... 18.50
9. Red Riding Hood story stein, 5"... 6.50
10. Honeycomb celery vase, clear... 3.75

TRANSPORTATION EXTRA auc

"EDYTHE"

Rte. 28 - West Dennis, Mass.

(Cape Cod)

MINIATURE LAMPS

Order by Number

1. 9" Clear pattern glass lamp with orig. chimney, shade to match #333 $15.00
2. 7½" Clear glass trimmed with gold. Orig. GWTW globe to match #7249 14.00
3. 8½" White lamp with raised flower dec. Orig. Umb. shade to match #164 18.75
4. 12" Clear glass pattern, glass lamp w. orig. chimney; shade to match #333 25.00
5. Two 9" Bristol lamps, white and orange with flower dec. Original chimney; shade to match #7409. Each 16.50
6. 10" White lamp with raised dec. Orig. chimney shade to match #7198 15.00
7. 8½" Pr. Artichoke lamps, yellow orig. shade to match #379. Pair 40.00
8. 8½" Pr. Artichoke lamps, orchid, orig. shade to match #7148. Pair 40.00
9. Bristol blue and beige with red flowers, gold dot overlay on flowers; original GWTW globe 30.00
10. 7" Milk white scroll, slight gold trim. Orig. umb. shade same as base #266 17.50
11. 7½" Blue Satin beautiful GWTW base orig. umbrella shade same color 25.00
12. 8" Milk white Cosmos pattern, raised flowers in color, original umbrella shade same as base #7748 25.00
13. 9" GWTW swivelled shaded white and orchid raised dec. Original G W T W globe same as base #7695 25.00
14. 8" Owl lamp, Green-base-body of owl GWTW. Globe-the owl's face. Unusual 25.00
15. 8½" Red Bristol with same red tulip shade original #251 22.50
16. White lamp with brown outline. Gr. leaves dec. Original umbrella shade, ribbed at top 20.00
17. 8" White lamp with blue flowers dec. Original umbrella shade #335 20.00
18. 8½" Clear pattern glass lamp with original shade #7406 10.00
19. 9" White GWTW lamp, band of pink flowers on dark pink background around middle of base. Original GWTW globe same as base to match #7202 25.00
20. Pink lamp with orig. umbrella shade same color 25.00
21. 8" White Bristol flowers dec. on front and back, green dec. at top of base. Umbrella shade dec. to match #7145 15.00
22. Same lamp with red flowers dec. Yellow dec. at top of base. Umbrella shade dec. to match #7149 15.00
23. 6½" White lamp with pink flowers dec. same umbrella shade dec. to match #7172 15.00
24. 8" Blue and white lamp with pink flower dec. Umbrella shade dec. to match #7147 15.00
25. 7½" Pr. of Cosmos lamps. Dec. umbrella shade to match #7171. Pair 35.00
26. 7" White Bristol with shadings of orange, pink flower dec. Umbrella shade dec. to match #7110 14.50
27. 9" White lamp with yellow shading pk. flower dec. Raised scroll work on bottom of base. Same original umbrella shade to match #334 30.00
28. 8½" Mauve and white lamp with flower dec. and a little raised scroll work. Orig. chimney shade to match #202 22.50
29. White GWTW lamp, slight gold dec. and raised scrolls. Orig. GWTW globe 20.00
30. 6½" Metal lamp dec. silver. Pink umbrella shade very pretty 15.00
31. 9" Frosted GWTW lamp dec. red and gold, orig. globe to match base 15.00
32. 6½" Blue Delft with tiny dec. GWTW shade to match #7123 20.00
33. 6½" Converted beige lamp with gold dec. Same fluted bobeche to match 8.50
34. 9" White and orange lamp with flower dec. original chimney shade #7199 15.50
35. White and pink lamp with flower dec. Umbrella shade dec. to match #7387 15.00
36. 7½" Pink Satin lamp, with gold flower dec. pink satin artichoke with same flower dec. to match 25.00
37. 7" Pink Satin lamp with same pink umbrella shade 17.50
38. 8" Glass lamp dec. red raised basket of flowers dec. gold. Original shade to match same as base 14.00
39. 10" Chinese lamp, metal base w. raised birds and flowers. Beautiful original frosted GWTW dragon dec. globe in gold. Sets on teakwood stand, #7629 30.00
40. 6½" White beige and blue lamp with flower dec. GWTW tiny globe dec. to match #7512 15.00
41. 5½" Blue lamp with fluted bobeche same color dec. to match 8.50
42. 5" Converted cranberry lamp w. flower dec. bobeche same as base dec. to match 8.50
43. 7" Pink overlay with beautiful frosted pink orig. converted shade #101 25.00
44. 6" Tiny white lamp with white chimney #7103 6.00
45. 7" Converted amber lamp with amber chimney #7150 11.00
46. 8½" GWTW lamp, nile green, Waffle pattern w. raised flowers. Same GWTW original globe to match #7201 25.00
47. 9" Orchid and white. Swivelled with raised scrolls. Original GWTW globe to match #7252 20.00
48. 8½" White lamp Cosmos pattern, orig. Waffle Cosmos patt. GWTW globe 30.00
49. 9" Converted blue with raised leaves dec. Dark blue GWTW globe dec. to match #7840 20.00
50. 7" White ribbed lamp with original ribbed umbrella shade #206 20.00
51. 9½" Green lamp with raised flower dec. Same Teardrop satin GWTW globe 25.00
52. 9" White and orange with brown flower dec. Orig. chimney. Shade to match 16.50
53. 7½" Pr. white Bristol, middle of base band of pink flowers on dark green background, dec. umbrella shade to match base #7367. Pair 30.00
54. White Bristol with raised flower dec. light green and orchid. Orig. GWTW globe same as base #331 20.00
55. 9" White and pink with brown flower decoration. Original chimney shade to match #7059 16.50
56. 10½" Pink lamp on brass pedestal with flower dec. Chimney shade dec. to match #7247 15.00
57. 11" Converted Dresden type lamp, white green flower dec. Raised scrolls outlined in gold. Chimney shade dec. to match #7477 20.00
58. 9½" Frosty green glass lamp with nile green inverted shade dec. to match 15.00
59. 8½" Pattern glass lamp with original chimney shade. Had been tinted red, quite worn off. Very old 10.00
60. 6½" Blue twinkle lamp with odd blue glass GWTW globe 12.50
61. 6½" Green twinkle lamp with odd gr. glass globe GWTW 12.50
62. 7½" Converted cobalt blue with gold flower dec. on base. GWTW globe same color 14.00
63. 7" Pattern glass lamp. Had been dec. red, quite worn. Original GWTW globe # 219 9.50
64. 8½" Converted lamp, End-of-Day, white, blue and yellow. Same GWTW Globe dec. to match #7109 15.00
65. 7½" Pr. White Bristol with slight pk. shading brown flower dec. Inverted fluted shade dec. to match #7226. Pr. 25.00

aup

B. M. ELDER

39 Sylvan
Pleasant Ridge, Mich.

"Proof Items By Mail"

CRANBERRY CELERY VASE: Opal spot overlay; fluted, bulbous swirl panels $14.00
MILK COSMOS SYRUP: Lattice swirl, bulb. 12.00
CANARY OVERLAY SUGAR SHAKER 8.00
Two clear gl. shakers, each 1.00
DAISY & BUTTON PICKLE CASTOR: Tufts frame, complete with tongs 12.50
Large cranberry enam. and gold dec. Bristol Satin, Tufts frame, each 20.00
BLUE WILDFLOWER TUMBLER 12.00
Canary $8.50; Other tumblers, enamel dec. amethyst, emerald, blue or ruby topped, ea. 2.50
BRISTOL CRACKER JAR: Satin finish, col. fl. and same in covered tobacco jar with pipe across cover, col. Cosmos, each 10.00
MILK WHITE VASE $2; Syrup $4.50; Dresser tray $1.50; Pin tray $1; Flute & Crown cov. creamer $4.50; cov. sugar, crown-like finial, footed 4.50
BREAD PLATTERS: Oval Horseshoe or Garfield, each 6.50
Water sets, pickle castors, slippers, tumblers, vases, cov. compotes, S&P shakers, purple marble glass, Burmese ruffled basket, brass pitcher, urns, H.P. inserts (will electrify these for lamps if desired).

CHINA

LIMOGES COV. DISH; Lg. veg. tureen; lt. and dk. gr. leaves, vinery and dk. red trumpet shaped flowers. Heavy gold and silver finial and handles; Hav. L. 10.50
SOUP TUREEN: Handsome nut and leaf heavy finials & handles. Dec. same as above; fluted corners, much dec. Hole for ladle 27.00
CREAMERS: Large Limoges, gold dec. and handle $3.50; Wedgwood Olive Jasper, wh. fig., ram spout $8.50; Lg. Eagle, 'Slovakia 2.50
SUGAR & CREAMER SETS: Haviland, Versailles patt $7; Silesia, Ohme, lovely satiny finish, col. scrolls and fl. $10; Bavaria, white with pink flowers 3.50
ENAMEL INKWELL: Colored insets, hinged, porcelain cov. and base 8.00
C. T. EAGLE SALAD DISH, 12x8", col. fl. center, fluted wide border in pastel green and gold tr. $4.50; Schumann open Gothic border sauce, col., fl. 4.50
Ironstone soup and gravy ladle; footed demi c/s; tea c/s; slippers; steins; porcelain 8-day mantel clock; match holders; bisque.

MISCELLANEOUS

TALL, HANDLED BRASS BASKET, 6", plain 4.50
PR. CHINESE BRASS CANDLESTICKS, attached bobeches, footed, 4½" 6.50
CHINESE BRASS BELL, dragon on turtle base, complete with hammer 7.00
COPPER CHEST, raised dec., footed, very fine, 16" rect. 17.50
DERBY SILVER CAKE PLATE or basket on handsome standard and footed base. Folding handle, Grecian lady engraved plate, border of varied designs, birds, etc. Charming centerpiece. A-1 condition 20.00
Silver, fluted, 6" basket 7.50
6 Basket of Flowers patt. spoons, A-1 8.00
Rockford grapefruit spoons, set of 6 5.00
3 Sugar spoons, ea. 75c; Sterling souv, teaspoon 1.25
Napkin ring, fine plate 1.25
GWTW LAMPS, ELECTRIFIED: Three-way switch, match. ball sh. and base, H.P. 28.00
WANTED: GOOD COPPER LUSTER.
Mail Order Only. auc

Antiques For Sale

- ENGLISH LUSTRES WITH PRISMS
- LUSTRE PITCHERS
- STAFFORDSHIRE SANDWICH LAMPS
- BLOWN FLIP GLASS
- PRESSED GLASS
- DRESDEN — MEISSEN
- Many Items in China and Glass

Write what you need. No Lists.

● ● ●

A. A. CONDOS *Antique Shop*

2911 Hudson Avenue, Detroit 8, Michigan

Telephone Tyler 7-9311 aup

LOVELL & BLAKE

2 Lafayette Park Lynn, Massachusetts

4 Wedgwood Blue Jasper Coffee C. & S., ea. $15.00
1 Wedgwood Blue Jasper Candlestick. 6¼" 15.00
1 Wedgwood Blue Jasper 4" Bulbous Pitcher 12.50
Yellow Rose Bowl, satin glass, dec., large 16.00
Royal Worcester Pitcher, 9", lovely 30.00
Banquet Lamp, brass with onyx, yellow shade, overall ht. 31" 30.00
Large Assortment of Steins Inquire

TRANSPORTATION EXTRA aup

CHARLES F. ROZHON

Box 354 Wallingford, Connecticut

Student Lamps, 7" shade, white, electrified $ 50.00
Student Lamps, 10" shade, green, electrified 75.00
Double Student Lamps, green shades, elec. 150.00
G.W.T.W. Lamps, electrified, top & bottom 35.00

All Types of Hanging Lamps
Write for details

RUBY M. CLOUGH

43 Lincoln Street Stoneham 80, Mass.

Choice "Austria, Hub," GAME SET, 13½" platter, pheasant, 12 7½" plates, 6 diff. bird pict., $30; White "ROYAL STONE WEDGWOOD" lg. teapot, $10; Small IRONSTONE TUREEN, 6½x8½", lily valley, $7.50; Elab. footed silver REED & BARTON TEAPOT, monogram "R", $12, Pr. lg. sil. quad. engr. C&S's, $12, Same pat. sil. moustache C&S, $7; Lovely silver footed sugar holder, spoon rack, blue ITP bowl, $16; Fine blue ITP pickle castor, enam. dec., $15; Nice jeweled Bisque flower holder, chariot with boy fig., $15; Mahogany Cathedral-back chair, three-finger finial (repaired), crated, $12; Hall hanging lamps. auc

MARCELLA KRUMHANSL

2849 Lee Road Shaker Heights 20, Ohio

GARNET NECKLACE (HUNGARIAN), 80 graded stones. Pendant style $40.00
Pr. EARRINGS to match; 1 stone missing. 25 stones each. Not pierced-ear style 25.00
GOBLETS: Three Face $13.50; Polar Bear 13.50
Lion $11; Columbian coin 15.00
Turkey Red and Ecru tablecloth, 58x58", additional 3½" fringe. Ex. condition 11.00
Pr. beautiful, footed Waterford cruets, T.P. and cutting 5" high 15.00
6 Bottle Castor Set. HAIRPIN PATTERN. ORIGINAL stopper and caps. Resilvered 21.50
12 GOLD SERVICE PLATES, almost entirely covered, encrusted lacy design. 10¾". Proof. Marked Selb-Bavaria, H. & Co. Set 67.50
Canary D&B milk pitcher, X-bar 8.50
Same, water tray, 11x8". T.P. border 8.50
Old ROCKINGHAM Humidor, tennis ball finial. Squarish. 5" high. Collector's item 8.50
Set 3 canary finecut salts 2.75
Pr. green bottle glass old grape patt. C. Sticks 4.50
Cosmos M.G. water pitcher 17.50
8 Matching tumblers, each $5.50; set 38.50
Cosmos M.G. covered sugar and creamer. Proof. Set 17.50
Portfolio U.S. Presidents, black and white copy (21 to Teddy Roosevelt, Inc.) Proof, no stains; 8x12". List on request 20.00
56 Copies PHOTOGRAVURES 1894 dated. Paintings by old artists. List on request.
Gorgeous 4-footed C/S. Heavily raised panels. Blue, ivory, much gold. Old Dresden, not marked. Teacup size. Very large, deep, matching saucer. Collector's item 9.50

ROBERT G. HALL

9 Essex Street,

Dover-Foxcroft, Maine

★

Western and Southern Dealers will find it to their advantage to call on me or to write their needs for if I do not have in stock the items needed I am glad to buy on order. We have at this time, selected at random from our stock.

Set 8 Hitchcock chairs, rush seats.

Set 6 Hitchcock chairs, all wood.

Windsor settee, refinished, natural maple.

Merry-Go-Round Ponies. Very attractive and decorative.

Harvest Table, Several Hutch or Chair Tables.

Corner and Wall Cupbords.

Desks, including a 36" curly maple, slant top.

Commodes, wash stands, small tables & stands.

Lamps in variety. Write your wants in lamps as we are buying all the time.

We have collectors' items such as a superb three part pedestal dining table or a Queen Anne curly maple highboy, or superb inlaid Sheraton chest of drawers. aup

---

Castor set, Vaseline etched Thumbprint 4 bottles, silver square ruffled holder on 4 legs, unusual $25.00

Lamps, opal, coinspot bowl, 7½" 20.00

Moon & Star clear base frosted bowl, 11" 35.00

Basketweave, clear, 7½" 12.50

Crystal wedding, 9", $15; 7" 12.50

Emerald green fancy, 8" 12.50

Sawtooth celery 12.50

Woodbine tankard water pitcher, $12.50; pr. 7" compotes, 11" high 25.00

D&B cov. sugar, clear 12.50

Moon & Star sauces, 4½", flat, $5 ea.; 7" flat bowl, $7.50; 8½" footed flaring bowl, never had lid 15.00

6 Emerald green Herringbone flat sauces, ea. 2.50

King's Crown sugar creamer, spooner and butter dish, set 20.00

Baby T-print etched open sugar & creamer 10.00

3 Wedgwood tea leaf soup plates, $4 ea.; 10 Meakin cup plates, sq., $1.50 ea.; Meakin pickle, $2.50; Finecut & blue Block tumbler, $7.50; Comet & Star tumbler, base nick 5.00

4 Flat Bellflower single vine 3½" sauces, ea. 4.00

Strawberry goblet, clear, $5; Poll Parrots, 2, $3.50 ea.; Good Luck, plain stem, 2, $4 ea.; Egyptian 4.00

Grape & Festoon, 4, ea. 3.50
au

ALICE M. BOHN

Route 2 **Napoleon, Ohio**

C - U - IN - DAVENPORT

SECOND ANNUAL QUAD-CITIES

ANTIQUE AND HOBBY SHOW

MASONIC TEMPLE n

DAVENPORT, IOWA

Nov. 23 - 24 - 25 - 26

ROCKFORD, ILL. ANTIQUES SHOW

Sept. 18, 19, 20, 1946

SHRINE TEMPLE—32 Booths

Write MRS. R. E. WILLIAMS, Mgr.
2141 Melrose St., Rockford, Ill. aup

SHIRLEY E. SHATTUCK

162 Elm Street **Everett 49, Mass.**

Canary 3-Panel: Creamer $6; spooner ..... $ 2.50
9" footed bowl, flaring bowl 6.00
11" footed bowl, flaring bowl 8.00
Cov. sugar, small chips edge of cover 4.50
7 footed sauces, ea. 2.00
2 footed sauces, each has tiny chip, ea. 1.50
Trinket boxes: All white, small dog sitting in arm chair, 1 chair arm repaired 5.50
Sm. gold & white oval, kneeling angel 9.50
Oblong, brown & white dog on couch with blue ball & horn beside him 11.00
Patch boxes: Blue, flowers in white & yel. 6.50
Med. green, lot pink roses, gold basket 8.50
Black M.G. plates: 7½" square S 3.75
8½" sq. S, sm. chip on ridge underneath 4.50
7½" Leaf border, Millard 40 ..... 2.75
Gothic, flint: 6 goblets, ea. 5.00
Cov. sugar, tiny flake under cover edge 9.00
Red Bohemian, vintage: 2 goblets, ea. 9.50
3 wines $4 ea.; large 5" bulbous wine 6.50
Canary pickle jar, holder, cover & tongs 9.50
Ribbon, Lee 67: Cov. sugar, $7; spooner 3.25
Cov. compote, 7" diam., 9½" high 10.00
Cov. cheese dish, few chips around edge 8.00
Water pitcher $8.50; 4" footed sauce 2.00
Creamer, slight chips under base 5.00
Double Ribbon, Lee 67: Oval platter, 13x9" 8.00
4 footed 4½" sauces, ea. 2.00
Transportation Extra **No C. O. D.**
auc

JOSEPHINE HOPKINS

Selected Antiques

1120 Richwood Ave., Cincinnati 26, Ohio

Early Cincinnati Pewter Coffee Pot and Large Matching Creamer. Plain, graceful shape, pot has brass base, both have been refinished & are exquisite, a real bargain. Set $25.00
Pr. of Large Covered Compotes, Panel and Star, Lee Vict. Gl. Pl. 61, 14" ht., with cover, bowl 8", cut in panels, typically Victorian pieces, ea. $10; Pr. 19.50
Bull's Eye Tray for Wine Set, circular, 9¼" diameter 5.00
Dewey, Spanish American Water Pitcher, $5.50; 2 Tumblers, ea., set 9.50
Hobnail Milk Pitcher, Lee Pl. 80, 6½" high, 4" diam., 12 rows hobs 8.00
Hobnail Bowl, Lee Pl. 83, upper right, 4" high, 8" diam. 7.50
Frosted Ribbon Creamer and Open Sugar, Lee Pl. 67, pr. 13.50
Lacy Daisy Creamer & Open Sugar, Lee Pl. 44, pair 6.00
Psyche & Cupid Celery, Lee Pl. 75, clear 4.50
Jersey Swirl Open Compote, 7⅜ ht., 7¾" dia. 6.00
Shimmering Star Water Pitcher, K. II, P. 55 4.50
Small Covered Vegetable Dish and Matching Platter. Pattern Alhambra, Upper Hanley Semi Porcelain, England, green and white floral, good condition, set 6.50
9" Early Italian signed Plate, beautiful color, excellent condition 5.50
Candlesticks, one brass plain, one old pewter saucer type with push up. Not perfect, but good. Both for $5; ea. 2.75
Sugar Bucket, 9¾" to lid, 9¼" diameter good condition 3.75
Adams Rose Sugar Bowl (Early) discoloration, and knob on lid mended but fine cabinet piece, also lovely for flowers or vines 5.75
Small Early Pottery, Paste Design Bowl, 4" diam., 2" high, brown and green 2.50

Write Wants — No C.O.D. — Express Collect
Mail Order Only **Stamp for Reply**
auc

MARJORIE MARKS

194 Main Street **Wakefield, Mass.**

Light blue ribbed satin glass 10" shade $27.50
Yellow- ribbed glazed 10" shade 15.00
Ashburton egg cup 2.25
3 Bull's Eye, Fleur-de-Lys goblets (flint), ea. 7.00
Milk glass blackberry spooner, cov. butter, creamer, set 35.00

SUMMER SHOP
Essex, Massachusetts, Route 128 auc

FRANCES A. HAMPTON

1259 E. Erie **Rte. 2 & 6** **Lorain, Ohio**

Currier & Ives water pitcher $4.50
Garfield Drape water pitcher 6.00
Gray Mettlach water pitcher 6.00
Willow Oak cakestand 5.00

Colored, Pattern Glass, Meissen, Dresden Brass and China aup

---

2 Part Dishes, each $10.00
Colored Pickle Castors, each 20.00
Colored Punch Cups, each 5.00
Cruets, each $6 to 18.00
Colored Tumblers, each $2 to 4.00
Blue Thousand Eye Mug 5.00
Miniature Milk Glass Lamp 15.00
Miniature Green Puff Lamp 20.00
Cut Glass Tumblers, each 2.00
Tall Water Pitcher $10; Bulbous 10.00
4 Large pink Cups and Saucers, each 4.00
7 Pc. pastel green and gold Commode Set 12.00
Large, bulbous, brass, hall lamp with colored jewels overall. Lovely 45.00
Large gold leaf Portrait Frames, each 15.00
Oblong walnut frames, each 2.50
Criss Cross walnut frames, each 1.00
Colored Boy Doll 10.00
Brass Scuttle 25.00
Castors, each 7.50
Goblets, Sauce Dishes, Sugars, Water Pitchers. Name your pattern. aup
Bric-a-Brac. Write needs.
Victorian Furniture.

L. LAMPERT

Fayetteville, New York

Rt. 5 New York Highway

MARY T. KELLEY

26 Russell Street, **Everett, Massachusetts**

1. Large Cloisonne oil lamp with leaded gl. shade, dec. in various colors, handles, & beautifully colored shade. Lamp 16" ht., 12" diam. widest part of bowl, footed. Shade 16" diameter. Height over all 27". Extraordinary $100.00
2. Whole reed bird cage, 11" sq. at base, round top, corners beaded and tasselled. Dec. w. painted flowers at base. Drinking cup also of reed. Door missing. Romantic 5.00
3. Dresser set of blue frosted glass, 5 pcs., tray, 9½x4½"; cov. pow. dish, 4" sq.; stoppered bottle, 5½" ht. Dec. with sm. painted flowers. Quaint. Chip on tray 5.00
4. Limoges (T. V.) ivory gold banded, porcelain celery dish, 12x5¾"; gold leaf encrusted edge, sprays of gold leaves and berries on long sides. Beautiful 10.00
5. Copper lustre porcelain tray, 1 handle, 14x13". (C. L. Joy). Partly scallop. Beaut. 12.00
6. Turkey red, fringed damask table cloth, 2¾ yds. by 1¾ yds. Beautiful 10.00
7. Lenox, ivory gold banded porcelain demitasse set: 6 cups, coffee pot, open sugar, and creamer. Coffee pot shade lighter but will match 12.00
8. 6 Silver plte demi-t. spoons, rope handle 6.00

aup

PERIOD FURNITURE HARDWARE CO.

123 Charles St.

Boston 14, Massachusetts

(Please note change of address)

We have just completed the moving of our establishment into our new building at the above address. Here we have far greater facilities for the more efficient handling of our constantly growing business.

Wartime restrictions on the manufacture of brass products are being slowly lifted and our stock of authentic restoration furniture trim and accessories is being added to daily. This means that your choice of the various sizes and style of oval and Chippendale pulls is becoming more and more diversified and we hope to soon have in stock the full line of furniture hardware formerly carried by

SACK, Inc.
Substantial Trade Discounts au5tc

CLANCEY RENNER SHOPPE

234 W. Jericho Turnpike — Huntington Station, New York

Jewel and Dewdrop bowl, 8". Lee plate 75 — 4.50
Block and Fan sugar shaker, clear — 3.00
Covered jar. Block variant — 4.00
Swirl child's mug. Clear — 2.00
8 Old salt dips, clear. The lot — 1.00
Green glass creamer on 3 feet. Flower edge — 3.00
Pr. Vict. green glass bowls, possibly cut. Pr. — 2.00
Oval Thumbprint bottle on standard, 4" — 4.00
Rock Crystal paperweight, cut 22 facets. Brill. — 5.00
Rock Crystal Panelled decanter with handles — 12.00
Extremely fine French decanter, 8"; etched and gold decoration — 8.00
Bohemian glass vase, 10", applied decoration, clear with deep blue top part — 6.00
5 Irish Waterford goblets, panelled. Each — 5.00
Pr. Sandwich Star spill vases. Lee Pl. 14. Ea. — 10.00

VICTORIAN CUT GLASS:
Dessert Tray, rectangular, 10x6½" — 10.00
Two handled bowl, 4x4" — 5.00
7" Tray to match bowl — 4.00
2 Small candy dishes to match, each — 3.00
Creamer and Sugar. Unusual and lovely. Ea. — 4.00

6 Limoges bouillon cups and saucers. Cornflower decoration. Each — 1.50
Victorian Bavarian cream pitcher, tulip dec. — 4.00
Pair Victorian oyster plates, flower and gold decoration. Pair — 2.00
Pair large Victorian cake plates. Rose des. Pr. — 4.00
Victorian pinched vase with handle. Violet dec. has small chip at spout, not noticeable — 3.00
Child's Mug. Onion type pattern — 3.00
Pair Victorian Schwartzburg pickle dishes with handles. Pair — 3.00
Small china creamer and sugar. Souvenir of Newburg. Set — 3.00
Chelsea vegetable dish, 8 sided. Luster grape decor. 3" fine age crack on lid — 12.00
3 Pc. china kitchen set: tea, coffee, sugar. Set — 5.00
Swirl glass opalescent cylinder globe for hall light, height 9", dia. 6⅝" — 3.00
Enamelled and tin teapot — 10.00
6 Fine old, handmade patchwork quilts, each a different standard pattern. Each — 15.00
White, hand knitted coverlet. Lovely — 35.00
auc

Anna B. Kerr

1720 HENNEPIN AVE.
MINNEAPOLIS, MINN.

Antiques

Glassware • Furniture

Magnet & Grape wine jug, rare.
Dahlia goblets and wines.
Westward Ho! covered butter, oval compotes.
Bleeding Heart water pitcher, 5 mugs.
Actress celery, jam, etc.
Cabbage rose handled mug, bitters bottle, milk pitcher, (scarce), etc.
Deer and Dog goblets.
Thistle footed tumblers (early).
Broken Column large wine, syrup.

WANTED:
Fine early Thumbprint as Lee 59 or McKearin 212. Always in the market for this pattern. Fine early Sandwich, choice paperweights, dolls and the more sought after forms in pattern glass.
Quotations promptly acknowledged.

ANNA B. KERR au
1720 Hennepin, Minneapolis, Minnesota

Gearhart's Barn

FOOT - O - TEN ANTIQUES

Box 75, R. D. DUNCANSVILLE, PA.

We are now at the new location, but still unpacking. Reminds me of separating the salt from the pepper by hand after being well mixed.

A few specials this time as we are trying to get organized once more. We believe you will be well pleased with all we offer as we wish to make room for new stock.

Have a nice German chime clock, inlaid case, gold face, multiple chimes quarter hour, etc. Oblong 16" high arched top, bracket feet $95. A beauty. Running order. Nice condition.
Huge, hexagon, deep, walnut shadow frame, gold liners. Outside measurements 33" long, 28" wide, 7" deep. Display glass covers large display of gorgeously colored, old fashioned woolen flowers on background of velvet. Something very unusual. Make a wonderful coffee table. $69.00. Crated.
Note carefully this vase: Tall, pale amber, melon ribbed, wide footed blown vase: 14" high, scalloped top, richly overlaid with applied ribbed green glass band, large spray of flowers and foliage applied to vase in beautiful green glass. One of the early, rare, blown pieces. $35.00.
Five old coffee grinders $8.50.
Blue Spatter pattern china fern stand and jardiniere, 20" high $5.
Swinging silver water pitcher stand and goblet $6.
10 Decorative china pitchers, all sizes, creamer, etc. Beautiful. $15.
10 Pieces fancy dec. china, all different $15.
10 Antique objects, fine values, taken at random from our stock. $12.
Fine, old, round, walnut, marble top stand, 14" dia., 31" high. Beautiful brown marble set in dished top. $25.
China umbrella stand, 21" high. Decorated colorful flowers. $10.
5 Fancy dec. cups. Extra nice. No saucers. $7.50.
Pair Criss Cross frames, 9½x7½" glass size, $4.
4 Pr. Milk glass fancy dresser bottles. No cracks. 1 bootle has 1 no damage chip. All $20.
4-Pc. Milk glass set: sugar, butter, covered pitcher, spooner. All floral dec. $10.
Green, Dewey water pitcher, $8.
4 Pattern glass oil lamps, pewter, figurine bases. All for $25.
3 Rayo type lamp, brass nickled over brass, $10.

Set of 6 balloon back, plank seat chairs. Good condition. Crated. $79.
Set of 6 fine mahogany, slip seat chairs, bowed legs, bowed front, double shell design on top stretcher and center stretcher across back. Usable condition except seats needs recovered. $190.00. Crated.
Have four sets of 6 each matching plank seat chairs all nice patterns and quaint. All four sets $180. Crated.
Set of 6 Hitchcock early pillow back, plank seat chairs. Rough condition. $145 crated. These are rare, as you know.
4 Boston rockers, balloon back, spindle back, splat back, etc. Rough condition. All 4 chairs quaint, turned, plank seats, arms, etc. $45.00 for the lot.
4 Soft wood water benches, low ones have troughs, cupboards, some have drawers. The lot $50.00 crated.
25 Plank seat chairs, odd lots. Rough condition. $75 crated. Nice to decorate.
2 Soft wood schoolmaster's desks, turned legs, slant tops. Both $30 crated.
Oak barroom chair, crated $6.
2 Small, nurse, plank seat rockers. Crated $15.00.
2 Nice organ stools, square type. Crated $10.
High water bench, soft wood, 78" high; nice molded top, cupboard with 2 solid panel doors above trough shelves, alcove with shelf between top and trough with shelf. Double cupboards and shelves with panel doors below, 53" wide, solid continuous end boards in one piece. Real old, quaint piece, good condition, $59 crated. Bracket feet.
Nice soft wood Dutch cupboard, 48" wide, 82" high, two piece with alcove separation; two panel doors with cupboard and shelves above, two drawers and double cupboards below, bracket feet. This is the real thing. $75 crated.
Chubby, two piece, cherry corner cupboard, 78" high, 46" wide, solid doors above and below. Good condition. One end of top molding missing. This is a cute Penna. Dutch style, nice cherry piece. $75 crated.
Old, folding high chair with rollers, $6 crated.
Small, early, oak, walnut finish lady's desk, slant, lift top, shelf and open work below. Good usable condition. $12 crated.
Old brown jug, quart size, music box in bottom $30.
Rare music book, 79 pages, dated 1856. Named, Foster's Social Orchestra. For Flute and Violin, arranged by Stephen Foster. Score sheet found in this book, song and notes in long hand. Title, "Gentle Nettie Moore," not signed by Foster, but supposed to be one of his unpublished songs. Book and score $35. auc

The Continental Gallery

8 E. Delaware Place
Chicago, Ill.

● Offers a superb collection of European porcelain, glass and enamel.

Illustrated:

- **Set of 12 Italian dessert plates, from the Rothschild collection.**
- **Pair Sevres Urns.**
- **Pair Limoges Enamel Vases.**
- **Pair Meissen Sweetmeat Dishes.**
- **Pair Bisque Figures, 23½" hi.**
- **Capo Di Monte Urn, cov. missing**

aup

CAPE COD SHOP

Roy C. Peterson

Main Road, Route 28 North Falmouth, Mass.

Grape and Daisy, carved gent's chair. Good sound condition. Needs refinishing and reupholstering — $135.00
Very graceful rose, carved sofa and 2 side chairs. Needs refinishing and reupholstering — 200.00
Brass table lamp. Green over white, 7" overlay shade (mushroom type) — 25.00
Pair dec., white, bulbous bureau bottles — 15.00
Very beautiful, Vic. floor lamp. Wrought iron base with three elephant heads. Shades of leaded green and white glass with purple grapes — 135.00
Sterling silver over blue Tiffany glass perfume bottle — 20.00
Grape-carved rocker. Needs refinishing and reupholstering — 45.00
New York State bed, similar to picture No. 1457, Nutting's Vol. I, 28" wide — 150.00

Very beautiful gilt wall mirror. 9' high, 26" wide. Sets on four legs and has shelf which is about 16" off floor — 210.00
Rayo lamp, no shade — 6.00
Empire, mahogany sewing table. Fine original condition — 75.00
Grape-carved side chair. Large bunch of grapes. Needs refinishing and reupholstering — 35.00
Sheraton 49" sofa and matching side chair. In good sound condition and beautifully inlaid. Needs reupholstering — 350.00
White student lamp shade, 7" — 5.00
Black iron water kettle — 6.00
auc

Crating included. Articles shipped express collect. No C. O. D.'s. Send check with order.
Be sure to pay us a visit this summer.

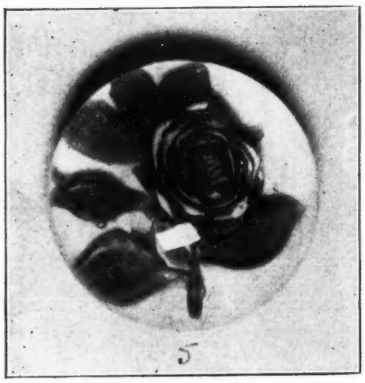

DEALERS AND COLLECTORS!

This rare Paperweight is missing from an European shipment to me June 6, 1946. It is a natural red rose on a white underlay. **$50.00 reward for definite information of whereabouts.** aup

DR. JOHN BLEMER

Green Valley Farm, Danville, California

C - U - IN - DAVENPORT

SECOND ANNUAL QUAD-CITIES

ANTIQUE AND HOBBY SHOW

MASONIC TEMPLE n

DAVENPORT, IOWA

Nov. 23 - 24 - 25 - 26

BROWN'S ANTIQUES

50 Bond Street, Dayton, Ohio

PAIR NODDING BISQUE FIGURES, 7½" High. "FISHERMAN" AND HIS WIFE."

QUAINT AND RARE! PROOF.

THE PAIR $150.00.

Express C.O.D.

Shop Closed Until Sept. 1st. aup

GERTRUDE STAHL

327 West Street, Lansing 15, Mich.

BISQUE BOY VASE: Yel. hat, blouse and breeches; peeking around tree cov. with orchid flowers, green leaves; 6½" high ... $18.00
AMBER: Eng. Hobnail sugar and creamer ... 8.00
Two 8¾" plates, each ... 3.50
Button and Daisy canoe, 7¾" ... 8.00
VASELINE Button and Daisy 3 cor. bowl, 8½" widest part, 3" tall ... 10.00
SAPPHIRE BLUE: Currier and Ives c/s. A real beauty ... 10.00
11 HAND PAINTED flower and fruit plates, Austria, Bavaria & Ger. All beautiful. Ea. 5.00
BURNISHED BRASS, like Rayo, lamp. Gr. and white overlay umbrella shade ... 12.00
WATER SET: Pitcher, 4 tumblers. Frosted w. beautiful amber leaves and vine. Cl. glass handle. Every piece perfect ... 20.00
RESILVERED fruit basket, Hummingbird pattern. Quad. plate. A nice one ... 10.00
UNUSUAL H.P. sugar and creamers; plates; C/S, both large and demitasse; small pitchers for collectors. Write. aup

---

FROM THE HEART OF THE NEW ENGLAND CLOCK COUNTRY: A fine banjo clock; two dandy steeple clocks; wag on the wall; several smaller shelf clocks in maple, mahogany, etc., and a few wooden works clocks. Some unusual collector's items, too numerous to list. Can help you with scarce parts if you are restoring your old clock. Photos and prompt detailed reply to your inquiry, with prices low enough to suit dealers. auc

RUTH V. BAKER

Jamestown, Rhode Island

Large Cuckoo Clock, two birds ... $87.50
Blue "Pekin," covered sugar ... 10.75
Lily of Valley soup tureen ... 26.50
Large Silver Mercury witch ball ... 8.75
Large Green Mercury witch ball ... 8.75
15" Pewter tankard. Very ornate ... 36.50
Pr. Burnished Rayo lamps, shades hand dec. in blue forget-me-nots. Electrified ... 52.50
aup

SIGN OF THE TEAKETTLE

Garfield, Kansas.

HELEN BELCHER

Schraalenburg Road, Haworth, N. J.

1. 3 Red Block tumblers, ea. ... $ 4.00
2. Lovely old Haviland quality teapot. Wide lavender bands about ½ way down, gold trim, fruit finial ... 8.50
3. Fine white porcelain teapot, fluted. Unusually nice shape. Marked KPM ... 8.50
4. Brilliant deep amber D&B footed compote, petticoat base, scalloped edge ... 10.00
5. Blue and white Trenton spatterware c/s 4.50
6. Trenton spatter 5" bowl, paneled ... 2.50
7. Oval vegetable as above ... 3.00
8. Painting on glass, bust of American Indian girl in feather headdress. Costume is colorful and workmanship of fine order. Original frame. Circa 1830 ... 20.00
9. Cuckoo clock. Simple inlaid case, leaf carving. Good running condition ... 20.00
10. Set 8 handsome c/s, probably Rudolstadt. Colorful flowers, gold outlines and trim. Cups are of unusual shape ... 35.00
11. Set 8 exquisite French porcelain all gold fluted and footed demi-tasse. Unusually beautiful, gold in proof condition ... 45.00
12. Bennington "Bible" bottle. Proof ... 12.50
13. 6 Beaded Tulip goblets. Each ... 4.00
14. 4 Beaded Tulip wines. Each ... 4.00
15. Pr. flared and footed Ruby glass compotes. Came from Tiffany about 1920 ... 12.50
16. 4 Gaudy Welsh leaf butter chips. Each ... 3.50
17. Set 5 egg shell fluted snow white c/s. Exquisite quality ... 15.00
18. Set 4 gold paneled c/s. Straight sides. Good quality ... 10.00
19. Signed Bennington milk pitcher. Fine colorful glaze. Dated 1849. Tiny rubbed spot at mouth ... 15.00
20. Leaf & Dart footed cov. salt. Proof ... 12.50
21. Leaf & Dart celery ... 6.50
22. Lovely Ancestor Portrait in oil, of a young lady, circa 1840. Lacy collar, pearls, earrings; a charming looking person. Wide gold leaf frame. Overall 26x33". Crated 50.00
23. Early Wedgwood, pierced lattice 9" plate. Marked. Proof ... 10.00
24. Franklin's Maxim mug. "Fly pleasure and it will follow Thee," etc. ... 7.50
25. Deep sapphire blue Hobnail water tray ... 10.00
26. Rare Bull's Eye cov. cracker jar. Brilliant glass ... 15.00
27. Honey amber "Pressed Leaf" cake stand. 8.00
28. Frosted Hob and Cross bar cov. sugar ... 8.50
29. 4 Blue M.G. double egg cups. Each ... 4.50
30. 4 Stip. Cherry "Daily Bread" plate. Each 3.75
31. Waffle & T.P. goblet. Flint ... 5.00
32. Unusual silver snuffers in form of Harlequin. His hands hold loops and feet form the snuffers. These are rare ... 10.00

MISCELLANEOUS

Staff. dog, white, lustre decoration, padlock, collar, chain ... $50.00
Pr. Bristol vases, fluted, on standard, graceful shape, nice floral dec., 10¼" ... 30.00
School Bells: 7¼" diam., 11" high, $7.50; 5½" diam., 9" high, $5; 3¼" diam., 6" high ... 3.00
Large blue satin glass rose bowl ... 15.00
Amber Inv. Thumbprint water pitcher, fluted top, 8½" ... 16.00
Matching tumbler ... 3.00
Green, bulbous, enam. dec. w. pitcher, 11¼" 8.00
Rose, puff., overlay, 3 pc. castor set ... 18.00
Green wine decanter, 5 wines, grape dec., set 15.00
Iridescent blue, tumble-up, decanter and tumbler, 6¾" ... 5.00
Blue fluted scroll water pitcher, 8", Kamm ... 6.00
Matching tumbler ... 1.75
4 Pc. Northwood, shell set, marked, Millard Plate 247 ... 35.00
3 Moose head china creamers, ea. ... 3.75
CATHEDRAL: Butter, $6; creamer, $3.75; sugar, $5; spoonholder ... 1.75
2 Ashburton wines, ea. ... 3.75
CRUETS: Hobnail, $4; D&B on standard, $4; Modiste ... 2.00
CELERY VASES: 1000 Eye, $8.50; Printed Hobnail, $5; Clear Ribbon, $4; Willow Oak, $4; Tulip, $6; Heavy Panel & Finecut, $2; 101, $4.75; Good Luck ... 4.75

Large stock pattern glass. Write wants.

Shipments Express Collect **No C.O.D.'s** au

MARTHA ROLLER

2216 S. Barr Street Ft. Wayne, Indiana

THE SUMMERS'

1412 Delaware Avenue Buffalo, N. Y.

● ●

11 9½" Dresden plates. Perfect ... $54.00
Beautiful Dresden, open edge dish, 13½x8" 40.00
Dresden open edge dish, 7x4½" ... 8.00
9 Dresden type, open edge plates. Very dainty. Each ... 3.00
5 Dresden ramekins. Choice. Each ... 5.00
6 Royal Austrian cups and saucers. Dresden type. Each ... 7.00
Red Block butter cooler ... 12.00
Red Block sugar, creamer and spooner ... 24.00
4 Red Block water glasses, each ... 6.00
English Bone China cups and saucers, each ... 6.00
Willets Belleek chocolate pot, beautifully decorated. Dated 1876 ... 12.00
Willets Belleek egg shell cup and saucer ... 12.00
Beautiful Limoges chocolate set: choc. pot, cake plate, six cups and saucers. Deep gold band ... 45.00
Chinese Canton tea pot. Perfect condition ... 18.00
aup

For Sale: **Antique silver by A. E. Warner, Baltimore, 1811. Mantua glass bowl; South Jersey cobalt pitcher; Gillinder & Son Centennial Exhibition Frosted Lion paperweight; 2 large folios, N. Currier, Regatta of the New York Yacht Club, lithographs; Great Ocean Yacht Race, large folio, N. Currier; Small folio of The Great West, C&I. Spatterware and lustre. Antique rose Canton toilet set. *Write wants.***

NELLE C. ROGERS 525 N. Wabash St., Wabash, Indiana

DAVID BURWICK

125 Pleasant Street
Worcester — 2 — Mass.

Pr. Capo di Monte placques 6½x10", marked with crown and "N" in blue underglaze. One has been repaired in corner, but the perfect one is worth more than the pair price. Choice. Pair $105.00

Irish Belleek basket marked Fermanach, Belleek, Ireland. Applied flowers both sides. Basketweave with pale pink rope edges and top handles. 4½" high, 6" wide. Very unusual and lovely 35.00

Limoges gravy boat and attached tray, very fine china, pastel flowers and gold all over design. This has regular Dresden colorings, and is a choice piece. Bottom sauce dish 9" long, gravy boat has cover with top handle. Really a beauty 35.00

1 dozen Pink Sevres portait plates 9¼". Backs marked with Sevres mark, double L, Sevres 1846. Also another mark "Chateau de St. Cloud." Made in France for Ovington Brothers Co. New York. Pink borders with 3 floral medallions set in border. Centers all pastels of different group portraits. Each plate different centers. Signed Signed "Debrie." These are the most exquisite Sevres plates I've had. Each 25.00

Pair Dresden vases in urn shape with side handles. Raised figures thruout. Pastel colorings. 13½" high at vase part, 16" high at handle part. Marked with Dresden mark in blue underglaze, also one is marked "Germany." Really lovely. Pair .. 295.00

Dresden compote 12" high, 10" wide. Double cross Dresden mark in blue underglaze. 3 9½" cupids standing on base and holding vase. Entire base and vase covered with applied pastel flowers. This is a magnificent and unusual compote 295.00

Dresden vase 5½" high with cross swords in blue underglaze. Applied pastel flowers thruout. Exceptionally choice 75.00

Pr. Capo di Monte figures 5½" high marked with crown and "N" in blue underglaze. Man is playing hand organ with monkey on his shoulder. Girl is dancing playing tambourine. Unusual subjects, and unusual colorings. Beautiful detail. Pair 210.00

Lacey Dresden figurine 11" high. Really exquisite and the lace is in perfect condition. A few applied flowers in her skirt and hat. Really a beauty 195.00

Pair ruby lusters. English, very unusual in shape. Prisms hang from points where tops turn. Gold trim. Lusters 12" high, with 10 cut prisms 10" long on each luster. These are truly a beautiful pair. Pair 225.00

Pr. English ruby lusters with raised enamelwork of pastels all thru. 13½" high, with 9 beautifully cut 8½" prisms on each. Very lovely. Pair 165.00

Swinging kettle marked "Reed & Barton." Silver in perfect condition. Exceptionally lovely graceful shape to both kettle and stand. Base 6½" square 15" high including top handle. Kettle and base each have 4 legs 85.00

Pr. group Lacey Dresden figurines 7" high. Each figurine is man and lady dancing. Man's jabot etc. and girls bodice and skirt, lace with little applied flowers. Beautiful colorings. Marked with Dresden mark and "Germany." Also stamped in base is. "Renard." Pair 195.00

Dresden furniture set consisting of baby grand piano with cover, cello, sofa, 2 pairs chairs. Applied forget-me-nots all thru. Very choice set 400.00

Pr. English Bristol lusters 14" high, beautiful shade of pink with gold trim. 10 beautifully cut 8½" prisms on each luster. Really lovely. Pair 175.00

French Bisque 3 piece set consisting of clock, pair candelabra (4 light). Pale blue with applied flowers thruout and cupids. Clock has 4 cupids (4 seasons), each candelabra 2 cupids. Gold dots trim all thru. This is an exceptionally fine French Bisque, with exquisite detail in cupids and flowers. French works. Clock 15" high. Candelabra 14" high. Set 425.00

Colebrookdale miniature set consisting of teapot with cover, pitcher and 2 cups and saucers. Cobalt blue with applied pastel flowers thruout. Choice collector's item. Set 135.00

Cross sword Meissen figurine 5" high with exceptional detail. Cupid with deep rose cloak 95.00

Cross sword Meissen figurine of cupid with basket of flowers. 5" high. Beautiful detail 95.00

Cross sword figurine of cupid, exquisite detail. 6" high 95.00

Cross sword figurine 7" high of cupid hammering hearts. Exceptional detail 145.00

Lacey figurine of man sitting on chair playing cello. Cuffs, jabot and pants have lace. Sevres mark. Exquisite detail. 6½" high, 4" wide 145.00

Capo di Monte group of figurines, marked with crown and "N" in blue underglaze. 7" high, 8½" wide. Group consists of 2 ladies with man playing mandolin. White, with ladies bodices gold, skirts trimmed with gold, man's waistcoat and cuffs gold. Beautiful detail in fingers, etc 125.00

Exquisite pair old Sheffield ornate 5 light candelabra, 19" high. Square 6" bases, bobeches square. These are magnificent old candelabra, silver in perfect condition, exquisite workmanship thruout. Pair 450.00

Pr. brass wall sconces with 3 candleholders. 17x9½". Bevelled mirrors. Already buffed and lacquered. Openwork design. Very lovely. Pair 45.00

Melodeon, excellent condition. Made by Milton Morse, Worcester, Mass., in 1851. Plays beautifully. Photo on request 75.00

Set of Hawkes stemware glasses with ½" sterling bands. Set consists of 6 water glasses, 6 sherberts, 8 wine glasses. Bases also have sterling bands. Each marked "Hawkes". These are a beautiful clear crystal. Set of 20 glasses 40.00

Exquisite large old silver plated tray with openwork border, and 4 ornate legs. Center chase work. Bunches of grapes thru the openwork around border. Marked "Made in England". This is a beautiful old tray, silver in perfect condition, already buffed. 2 sides handles. Measures 23x17" without side handles. This is really a beauty 225.00

Covered toast dish on 3 legs, with ornate border and knob. Marked "Silver on Copper." Silver in perfect condition, already buffed. 9½" diameter. Can be used for covered vegetable dish 30.00

Covered vegetable dish with 4 legs and 2 side handles. Marked "Silver on Copper." Silver in perfect condition, already buffed. Gadroon border. 9x6½", without side handles 25.00

Pr. sterling silver candlesticks 10" high, already buffed. Gadroon trim. Very graceful shape. Pair 55.00

Blue Bristol candy dish 5½" diameter. Piecrust fluted edges. Enamel trim. Very unusual, and a beautiful shade of light blue. This is an old piece 7.50

Pr. pink Sevres Enamel plates 9¼" diameter. Plates all enamel, each with different French portrait scene, signed "L. Schlitz." Pink borders with heavy gold scroll and insets of light blue medallions. Centers all pastels. Backs marked with Sevres mark "C C" and L. G. These are collector's enamel plates, very unusual, choice, and exquisite. Pair 150.00

Fine china mandolin 6½" long. Front part forms box and has cover. Lovely pastel colorings 12.50

Solid mahogany English grandfather's clock, 8' 3". Made by "Elliott, London" Moon face, all original, perfect working order. Strikes every half hour ..... Write

Above Merchandise — Proof Condition auc

MRS. EDWARD J. DELMORE

22 Madison Street Saratoga Springs, N. Y.

Mahogany Hepplewhite corner cabinet, beautifully inlaid, bow front. A gorgeous piece. Price on request.

1. Pr. of glass lamps (pictured). Believe to be Waterford, 22" tall ..... Write
2. Bellflower lamp, with marble base, 8" hi. ... $25.00
3. 21" G.W.T.W. open mushroom shade fruit lamp, nice brass, matching top and bottom, greenish blues and yellows 30.00
4. 3 Tier china lamp, Delft scenes, completely wired, nice brass 65.00
5. G. & D. Limoges choc. set, pot with nice square base. 6 C. & S., small pink roses. A lovely set 32.50

au

Mother-of-pearl card case ..... $ 5.00
2 Newly burnished brass, 10", single student lamps w. gr. and wh. overlay shades. Ea. 60.00
Steeple clock in good condition 20.00
Silver plated coffee urn with ivory handle ... 17.50
9½" Columbus Milk glass plate, Millard II 5.50
Two 27" frosted GWW lamps with clear Iris pattern. Each 25.00
Adorable Milk glass, 6½" miniature lamp. Matching base & ball shade, decorated w. hand painted flowers 15.00
Hanging lamp with flower decorated shade, complete with frame and prisms 20.00
Two 4 yard linen damask tablecloths and one 5 yards. All of the finest material ..... Write
Large, round, walnut, marble top table 32.50
Also oval and rectangular types.
36" Pine, slant top desk. Refinished 125.00
Rosewood, Belter side chair 25.00
Large, pine blanket chest with two drawers at bottom. Good rough condition 35.00
Mahogany, pedestal, two drawer sewing stand with claw feet 35.00

Snapshots of Furniture Available. Furniture prices include crating. aup

MRS. BYRON DAVIS—*Antiques*

210 So. Manlius Street Fayetteville, N. Y.

1. Pr. opal. 5" Sandwich tie-backs, exquisite ... $15.00
2. Rose Medallion 8" plate, $3; Cylinder-type teapot with flat cover and wire bale handle, $10; both for 12.00
3. 10" Warming plate, blue floral decoration. Nickel pan with 2 handles, excellent cond. 3.75
4. Unusual iron boot jack, 15" 5.00
5. Cover to 8" round Westward-Ho compote. Proof 18.00

Express Collect auc

MRS. HARRY CLINTON GODMAN
Box 43 Newton, Conn.

EVE FADEN

46 York Terrace - Melrose 76, Mass.

2 Wheel, 10" coffee mill, #200; paint ex. .. $19.50
Three Kitten M.G. plate 5.50
Monkey feeds lion mech. bank 22.00
16" Bronzed boy spins top on carved stand 12.00
C. & I. Prints: Giri I Love and Battle of Petersburg, framed. Each 6.50
Ex. mah. dress. mirror, 2 ogee drawers ... 37.50
Oval Ironstone veg. Lily of Valley tureen Wheat tureen ..... 5.00 / 6.50
Beau. brass dinner bell, lg. $10; smaller 9.00
Large, 4 dr., pine, plank end chest, turnip feet. Refinished 50.00
Reg. size, 4 dr. pine chest, leaf pulls. Refinished 32.50
Min. 3 dr. chest 7.00
Drop leaf, ped. base, pine table, 42"x 45" when open. Refinished 45.00
2 Dr. drop leaf Empire sewing table. Beau. finish 55.00

auc

Roland B. Hammond, Jr.

9 Bradstreet Road - North Andover, Mass.

N. E. Pineapple covered sugar $15.00
Blue D&B 10" plate 10.00
Three Face goblet 12.50
4 Amberette 4" footed sauces, ea. 3.00
Amber Wheat & Barley water pitcher 10.00
Blue oval Wildflower water tray, 13"x11" 15.00
Liberty Bell covered butter 10.00
Milk Glass Lattice edge plate, apple blossom design, Lee 177, upper left 12.50
Clear 1000 Eye creamer, knob stem type 7.00
Spooner, like above 5.00
Amberina Whisky, Diamond Quilted, best type 12.50
Deer & Dog covered compote, high standard, 8" diam. 20.00
Lacy Sand. Gothic oblong dish, 8¼"x6⅛", practically proof, Lee Sand. Pl. 92 ..... 25.00
Powder blue all-over D&B round bowl, 9½" diam., 4¼" deep, scalloped rim, and 8 flat sauces, 5" diam. Set 37.50

auc

Transportation Extra — No C.O.D.

RED HILL ANTIQUES

P. O. Box 118

Hackensack, N. J.

Order by mail with confidence. We guarantee your satisfaction. Packing free.

THESE few things will, we hope, help you to judge whether or not you like our selections and—*values!* A Mid-Month Bulletin of similar attractively priced items will be mailed to you on request.

CHINESE CHIPPENDALE HEXAGON LANTERN. Heavy, firm construction. Frosted with clear panelling. 16" tallest height, about 12" diameter ---- $35.00
7½" HANGING PLATE. Wide cobalt blue and gold and dainty floral panelled border with miniature center ---- 7.50
Pretty 11" Hand-painted HANGING PLATE. Shaded chrysanthemums. Signed ---- 8.50

STERLING

Small BELL. Sterling handle. Substantial repoussé work ---- 3.50
STOCKING DARNER. Repoussé Sterling handle ---- 3.50
Ivory GLOVE STRETCHER. 3" Sterling, repoussé handles, place for monogram ---- 4.00
4¼" Tapered Cut Crystal PERFUME BOTTLE. Sterling hinged top ---- 3.50
Ditto, 2¾", Sterling screw top ---- 2.50
Soft HAT BRUSH. Repoussé handle ---- 3.50
4¼" Fluted Clear TOILET WATER BOTTLE. Sterling top, bayonet catch ---- 2.50
Pretty Vict. CARD TRAY. Round. Silver finish (not Sterling, not mkd), with bail handle. Closely woven strands to form basket, grapes & leaves in center. Heavy grape edge. Attractive ---- 4.50
Old 5¾" narrow Olive Spoon, gold and enamel. No mkg. Narrow stem handle, leaf design w. enam. At top handle dk. red enam. moon w. lt. blue star. Openwork 1" bowl with blue and red enamel ---- 4.00
Old demitasse spoon. Yellowstone Park. Bear at top ---- 2.00
6 Sterling cream or bouillon holders, open wk. design, 2 handles. Rich cream dish inside with narrow gold bands. Each ---- 3.50

MAJOLICA

For American Majolica Collector: LONG DISH, 18½x6¼". Yellow small diamond background, brown edge. Eggplant and grey shell each end. Gd., eggplant and turquoise dec. all around. Underneath colorings ---- 18.00
Attr. Majolica VASE with handle, 12½" tall. Center cream background with 3 medallions of trailing flowers in pinks, blues, etc.; back same in gr. Upper and lower portion and handle browns, cream and green ---- 12.00

BRASS AND WOOD FRAMES AND MIRRORS

Pr. Oblong Deep WALNUT FRAMES, gold liners, 15x13¼" ---- 7.00
Ditto, very good, 14x11¾". Pair ---- 6.00
MIRROR. Wide Pierced-brass EASEL FRAME. Orig. bevelled glass; 17x13" overall; mirror 9¼x7. Lovely for dressing table ---- 18.00
Pierced-brass EASEL FRAME. Oval, unusual shape; 12¾x8" widest part; opening 8¼x11½". Good photo frame ---- 7.50
Good Oval Pierced-brass EASEL FRAMES, 13½x10½" overall ---- 6.00
Pair Pierced-brass oblong EASEL FRAMES, 11½x8½" overall ---- 7.00

LAMPS

Attractive clear melon cranberry hall hanging lamp. Black iron trim ---- 12.00
Pear shaped Milk glass lamp base, 5¼". Raised light blue and yellow flowers ---- 6.00

CHINA

Limoges, France. Ramekins. Six with saucers. Decorated inside and out with very pretty deep pink roses and gold bands ---- 15.00
10½" Bavaria Tirschenreuth plate. "Decorated in own Studios." 1¾" gr. blue border with gold scroll. Floral bouquet covering entire center ---- 6.00
Dresser Tray, Limoges. Fr. A. Lanternier; 11x8½". Creamy white w. raised oak leaves, acorns ---- 4.50
Attractive celery type dish, 13¾x6". "RS" in wreath, Germany. Soft shaded background and beautiful red roses ---- 5.50
Limoges, France. Beautiful covered dish, 17x11¾". Lovely three leaf gold band and cobalt blue band. Pretty gold handles. On standard ---- 7.50
Beautiful 17x11¾" platter, same design, w. beautiful soft gold ends. These two would make beautiful combination ---- 6.50

GLASS

Colored Milk glass embossed cookie jar. Silver plated rim, cover and handle. Salmon cream, oyster white with floral decorations. Pretty ---- 10.50
Pair Double Loop Celeries. Brilliant ---- 8.00
Pretty, clear Venetian glass vase, trimmed with yellow and gold; 11" ---- 5.00
2 Roman Key Crystal Cut Goblets. Each ---- 2.50

MISCELLANEOUS

They called it "The Card Craze" (Sat. Ev. Post, March 16). 3 Scrap Books containing over 700 amusing "Advertising Cards" and Glazed Scrap Pictures, plus poems, 1880-1890. Ends of pages worn but cards, etc. intact ---- 7.50
Charcoal FOOT WARMER. Wood and tin, pierced-heart design. Refinished ---- 5.00
10¼" DEEP PLATE. Almost 1¾" solid border cobalt blue and gold ---- 2.00
8¼" Round COVERED DISH. Side and cover handles. Turquoise blue and gold decoration. Initials "S", Dommartin, Paris ---- 3.50
COOKIE JAR. Attractively shaped colored Milk glass. Embossed designs. Silver plated rim, cover and ball handle. Salmon cream, green and pretty floral ---- 11.50
Mother-of-pearl OPERA GLASSES with case. Chevalier, Paris ---- 13.50
Lemaire opera glasses with "Bee." Perfect black leather, 4¼" wide at base. Case ---- 12.50
White Parian figure. Young man standing against tree trunk holding basket grapes ---- 8.00
String 102 graduated brilliant crystals, cold to touch. Length 36" ---- 20.00
Framed 32x31" needlepoint w. scrim background. Two girls sailing boat in stream. Several smaller figures at base. Good colors. Year 1853 ---- 25.00

auc

RUTH MUIR, *Antiques*

SLEEPY HOLLOW FARM

R. D. 1, Doylestown, Pa.

PATTERN GLASS

1. **Hobnail with orn. band** Creamer ---- $ 7.50
2. **Hobnail with T.P. Base** water pitcher 10.00
3. **Panelled Hobnail** (scarce) Creamer ---- 7.50
   Goblet. ---- 4.50
4. Pair **Bullseye and Diam. Pt.** Master Salts. Bell tone. Pair ---- 9.50
5. **Pleat and Panel** 7" Plate ---- 4.75
   Fine Cut and Panel 6" plate ---- 2.75
6. **Sprig** Open Compote, 8" ---- 6.50
   Moon and Star, 6" Open Compote ---- 8.50
7. Pair **Festoon** Berry Bowls, 9½". Pr. 8.50
8. Amethyst, footed berry bowl, lovely petal pattern, unlisted. Old ---- 8.50
9. Opaque frosted glass epergne. Possibly late Sandwich. Single 14" ---- 18.00
10. Pr. opaque frosted glass candlesticks. Square base, 6½" tall. Pair ---- 12.50
11. Relish Dishes with handles, 9½". **Buckle w. Star & Barred F.G.M.** Ea. 2.50
12. Pair M.O. BUREAU Bottles with original stoppers. Pair ---- 10.00

CHINA

13. Set of 6 Wild Bird plates. H. P. Limoges, 9". Very colorful and signed. Set ---- 25.00
14. Pr. late Staff. scenic plates. Dark blue. 1 New Orleans, 1 Scranton, Pa. Pair ---- 12.50
15. Same as above. Scene of John Alden House, Duxbury ---- 6.50
16. Cake plate w. open handles. Deep fuchsia border, Old World Canal scene. Fine china, unmarked ---- 7.50
17. Very colorful, large, lobster dish. Blue and fuchsia flowers, 14" ---- 25.00
18. Haviland Wedding Band platters: 14" $6; 17" $8; or both ---- 12.00

LAMPS

19. All brass Rayo lamp. Expertly wired through base. Burn. and lacquered. Complete with old 10" green, swirled overlay shade ---- 35.00
20. Same as above with old pastel pink decorated shade ---- 28.00
21. 24" GWTW Lamp. Frosted Roman Key design; matching top and bottom. Brass in good orig. cond. Wired top only ---- 32.00
22. Large size, hall hanging lamp. Lovely old cranberry 12" globe. Brass frame. Entirely complete and original lamp. ---- 25.00
23. Orange glass lamp base, dec. with butterfly and flower. Brass fittings and bl. marble base; 11" ---- 8.50
24. GWTW lamp base. White with large red rose and green leaves; 12" ---- 8.50
25. Three clear pattern glass lamp bases. Av. 9" tall. $7 each or all 3 ---- 18.00
26. Hanging lamp with pastel flower shade. Glass font and prisms ---- 35.00

auc

MILLER'S ANTIQUE SHOP

722 North Cross St., Robinson, Illinois

EXPRESS EXTRA — NO C. O. D.
Write Wants - Stamps Please.
AUTHENTIC AND PROOF GUARANTEED.
MILK GLASS ITEMS

MILLARDS

Pr. 9¼" Gothic patt. plates, each ---- $ 6.00
Pr. 7" Forget-me-not plates, each ---- 3.50
8" Black Milk glass nut bowl ---- 6.75
Needlepoint covered box, for hair or powder 3.50
8½" Hercules, lace, stem compote. Atterbury. Rare ---- 29.50
8¼" Blue, Notched Block border plate ---- 6.50
2 8½" Wh., Notched Block border plates, ea. 6.00
9½" White Columbus plate ---- 6.50
8" Scroll and Eye dish. White. Atterbury 7.50
8" White, Looped edge compote. Atterbury 17.50
White Leaf footed rose bowl ---- 4.00
Scalloped Rib syrup, metal top ---- 6.00
Pink, bird shaped pickle ---- 7.50
White, Raised Grape syrup, metal top ---- 8.00
Egg salt and pepper. No top on one ---- 3.50
Knobby salt and pepper ---- 5.00
Scroll, white tumbler ---- 5.00
Sawtooth, white spooner, rough under base 4.00
Metal handle syrup ---- 12.50
White, wire handled lamp ---- 6.00
Atterbury (2) Fish trays. Each ---- 12.95
Uncle Sam Battleship ---- 8.75
Battleship Maine ---- 8.75
Dewey, tile base ---- 8.00
Little Red School House, hair line sm. crack 4.00
Kettle Drum, cannon base ---- 2.00
Rare, 7½" tall, 8½" across, Jenny Lind stem compote ---- 37.50
Question Mark dresser tray ---- 3.50
White sugar shaker. Metal top, flowers dec. 6.50
Blue Scroll sugar shaker, no top ---- 3.00
4 Opaque, 5" tall steins. No tops. Each ---- 4.50
Large, scalloped edge dresser tray ---- 6.50
Lovely pr. 9¼" tall vases, enamel flowers dec. 15.00
Deep Lattice bowl, apple blossoms dec. ---- 17.50

auc

ST. LOUIS ANTIQUE SHOW

October 14-17

Hotel KingsWay

108 North Kingshiway Blvd.

ST. LOUIS, MISSOURI

For details address:
JOS. A. FALZONE, Mgr.,
44 S. Central, Clayton, Mo.
R. E. JESTER
4428 Olive St., St. Louis, Mo. o

Wanted to Buy

We are always in the market for good, old, authentic pieces of glass, colored or clear. Westward Ho, Three Face, Lion, Coin, Vaseline or Canary pieces.
Copper tea kettles, student lamps, 400-day or china clocks, marble top tables, walnut furniture, Milk glass.

If you find good antiques, write us

Check at once. Priced for Resale.
When coming to the coast stop and see us.

op

La Monte's Antique Shop

Route 1, Box 133, Hiway 99

Centralia, Washington

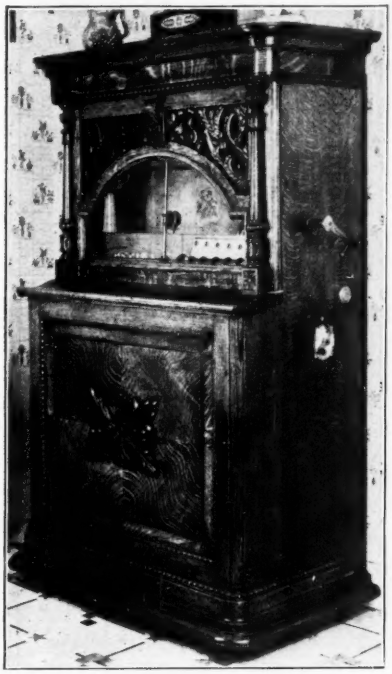

REGINA AUTOMATIC,
oak, twenty-four 27" discs. Perfect $350.
Crating and Express Extra. aup

A. BORNAND
333 Fifth Ave., Pelham, N. Y.

LOCUST ACRES
Westernville, N. Y.
(8 Miles North of Rome)

As this goes to press, the OPA and "buyer's strike" are on everyone's mind. We firmly believe that the antique business has been pushed to a limit in high prices beyond which it cannot go without trying the customer's patience; so, in accordance with our established policy, our merchandise, always choice and unusual, will still be under priced rather than increased monthly. Our stock, as heretofore, will be early, fine, and authentic—pieces that will still be good antiques whatever the current fad. And which can be bought as reasonably as the horrible example of design of the 1880's.

THIS MONTH WE HAVE:

1. An excellent, medium sized Franklin stove, amazingly practical as well as good looking. In good working order. $50.
2. Fruit and nut carved walnut ladies chair, closed arms, good rough condition. Needs redoing. $65.
3. Refinished maple half round dining table end. Nice for serving table or dressing table. Hepplewhite legs. $60.
4. Mahogany base to small highboy, sometimes called "lowboy." Chippendale design, original brass. Excellent original condition. $125.
5. Blue Jasper ware Wedgwood tea set: teapot, hot water pitcher with cover and trivet, creamer, sugar and waste bowl. Gorgeous color. Entirely proof. For six pieces, only $50.
6. Meissen (Crossed Swords) milk pitcher, gold fishscale banding around top. Watteau painting on two sides. Proof. $40.
7. Set 6 Cauldron demitasse, dainty allover flower pattern, pretty shaped cups on collared base. Proof. Set $39.
8. Meissen (Crossed Swords), octagonal soup plates, blue Onion pattern with flame and gold. All proof but tiny flake on one. Set of 8 for $65.
9. Tall Waterford, covered candy jar. Exquisitely heavy and beautifully cut. Real Irish glass. Proof. $22.50.

Crating Free. Dealer's Discount. Inquiries Invited. auc
WILLIAM AND MARY FLOYD

18TH ANNUAL

Chicago Antiques Exposition and Hobby Fair

"The Glorious Show"

More aisles of antiques and fine arts, and more collectors, than any other show in the country.

★ ★

Plan now to attend this beautiful, friendly show.

★ ★

STEVENS HOTEL

OCTOBER 21 TO 26, INCLUSIVE

(Monday through Saturday)

★ ★

O. C. LIGHTNER, Managing Director,
2810 S. Michigan, Chicago, Ill.

FOR SALE
write
Apples
Novelty &
Antique
Shop
122 Central,
Hot Springs,
Ark.

Moore's Antiques
Wholesale and Retail
Dorchester, Nebr. aup
Highways No. 6 and 33

FOR SALE
MY ENTIRE STOCK OF ANTIQUES
AM DISCONTINUING BUSINESS
LILLIE V. BABBITT
130 Hudson Road,
Stow, Ohio

If you desire an established business in a good location, my residence and shop may also be purchased. aup

MRS. HARRY MACDONALD
554 W. Spring St., Lima, Ohio

PATTERN GLASS

Emerald green maple leaf flat bowl, 10x6" ---- $ 8.50
Late Pan. Grape cov. bowl, 8" (L. 65) ---- 6.50
Beaded Grape dish, 10⅝x4⅞" ---- 4.25
Bigler bowl, 8¼" ---- 5.00
King's Crown bowl, 10" ---- 8.50
Dew & Raindrop bowl, 8" ---- 5.00
Pr. Bullseye & Spear head bowls, 8", ea. ---- 4.50
Pan. Thistle bowl, 9" ---- 4.50
Pan. D&B oval deep dish, 11¼x5" ---- 5.50
Same in emerald green ---- 6.00
6 Strawberry & Currant goblets, ea. ---- 3.50
4 Pc. blue Egg in Sand (Vic. L. 67) cov. sugar, creamer, spooner, cov. butter (small crack butter lid edge) set ---- 27.50

HEAVY PAN. GRAPE (L. 64)

4 Tumblers, ea. ---- 4.00
6 Lemonades, ea. ---- 5.50
4 Ales (Parfait), ea. ---- 5.50
4 Wines, ea. ---- 4.00
4 Goblets, ea. ---- 4.00

CAPO DI MONTE

Pair plates, 8", allover gold, colored flowers center, border 1¼" with 17 different cupids, marked, ea. ---- 45.00
Plate, 8¼". "Combat de Heilsberg," marked, gold and green border, entire center background, Battle scene, 4 officers in battle regalia on charging horses ---- 22.00

FOR SALE: LIDS & SUGAR LIDS
(Outside Edge Meas.)

Late Thistle, 4½" ---- 1.50
Red Block, 3⅝" ---- 2.50
Priscilla, 4⅛" ---- 1.50
Cosmos, 3⅞" ---- 2.00
Lion, 4½", knob head ---- 3.25
Dakota, 4¼" ---- 1.25
M.G. Crown top (M. 206) ---- 1.25

ANIMAL DISH LIDS

M.G. blue hen, 4¾" ---- 2.00
M.G. white hen, 4¾" ---- 1.75
M.G. chick and egg, 4" ---- 1.50
M.G. lion, 5⅛x2⅛", recumbent ---- 2.50
Clear Domineckor rooster (Atterbury), 6⅜" ---- 4.00
Cobalt blue hen, 6⅜" ---- 5.00

BUTTER LIDS

Priscilla, 5½" ---- 2.00
Cane, 5¼" ---- 2.00
Chancelier, 5⅛" ---- 2.00
Baltimore Pear, 5¼" ---- 2.00
Beaded Acorn, 5¼" ---- 2.00
Frosted Ribbon (Single), 5⅜" ---- 2.50
Sawtooth, 6" ---- 2.50
Candlewick 5½" ---- 2.25
Tulip, 5⅛" ---- 2.50
Dewdrop & Star, 5" ---- 4.75
M.G. Pan. Daisy, 5½" ---- 2.75
Amber English Hobnail, 5⅛" ---- 2.00
Amber Raindrop, 4⅞ ---- 2.25
Cabbage Leaf, 6¼" (2 small flakes) ---- 5.00

VARIOUS LIDS

Lily of Valley, 6" ---- 2.50
Wildflower, 7⅞" ---- 3.00
Frosted Eagle knob (L. 99), 7¼" ---- 4.00
Square Pan. Thistle, 5⅝" ---- 3.00
Pan. Grape, 6½" ---- 2.00
Banded Buckle, 6" ---- 2.50
Rose in Snow, 7⅞" ---- 4.50
Hobnail, 6⅛" ---- 3.00
Arabesque, 6" ---- 2.50
Grape & Festoon, stippled, 7⅞" ---- 4.00
Three Face, 6⅛" ---- 5.00
Three Face, 9¾" ---- 5.50
Lion, oblong, 8¾x5½" (crouched) ---- 5.00
auc

I wish to thank O. C. Lightner and all the dealers who so generously came to my aid when I met with my accident in the Spring Hobby Show, Chicago. aup

LOUISE DISSELHORST
107 S. Waller Ave. Chicago 44, Ill

MARY WITTERS
995 Mass. Avenue Cambridge 38, Mass.

1. Carlsbad Austrian ice cream set. 14" oblong pen handle dish. 12 sauce dishes, figure of woman in center. Gold decorated borders ---- $17.00
2. 7¼" Amethyst thread glass decanter with 2 liqueur glasses ---- 9.75
3. 3 Face Lion compote, 7¾" diam., on high standard, no cover ---- 8.50
4. 12 Sterling silver demi-tasse cups and saucers. Lenox china inserts, tax included 90.00
5. 2 Chain & Shield goblets, Lee's Pl. 106. Each ---- 2.00
6. 3 Panel low compote berry set in Vaseline, 5 pieces. Bowl, 7"; 4 footed sauce dishes ---- 12.50
7. 12 Wedgwood white bone china Historical plates, 9". Subjects in ocean blue. Fine gold scroll borders, ea. ---- 4.50
8. Exquisite handpainted Limoges game set. Platter and 12 plates. Each plate differently decorated in gold leaf with bird scenes, scalloped edges ---- 135.00

aup

THE COACH HOUSE
LOUISE VARNEY
1155 15th Street, Santa Monica, California

GLASS

AMBERETTA: 5 4" ftd., sq. sauces, each ---- $ 5.00
8½" Dia., 3½" tall berry bowl to match ---- 15.00
11½" Cov. compote, 2 etched bands ---- 25.00
3 Hexagonal block tumblers, each ---- 6.00

CUT GLASS

3½" Creamer, very bright ---- 3.00
6" Dia. nappie $5; 10" cone shaped vase ---- 6.50
4" Water tumbler $2; 8½" water bottle ---- 8.50
Knife rest ---- 2.50
CLEAR 8" Hobnail vase with a strawberry on each hob. Unusual. Lovely ---- 8.50
Shield and Star hand lamp. Applied handle 7.50

SHEFFIELD SILVER

1 Pr. Sheff. base hurricane lamps. Globes hand blown, acid etched. Exquisite. Each 50.00
Early Sheff. pierced wine coaster ---- 22.50
Ditto with wide lip, Gadroon edge ---- 27.50
Sheff. castor, oblong; stands on 4 feet. Gadroon trim. 7 Waterford bottles. Exquisite piece. Excellent condition ---- 85.00
Early Sheff. octagonal tea caddy ---- 35.00

BRASS

1 Pr. tiny Juno lamps. White shades. Buffed, wired. Each ---- 22.50
11" Dia. brass scale pan ---- 6.00
Copper: 6 pr. door knobs with shanks. Pair 5.00

SEND NO MONEY. Just send self addressed and stamped card. I will return card and hold for your check. aup

---

BOWMAN'S TREASURE TROVE
Antiques
943 Chicago Avenue, Evanston, Illinois

1. Wedgwood true 9" dessert plates, scene and pink flowers in center, ea. ---- $ 2.00
2. Very early Wedgwood Pheasant pattern in bright colors, 11x8¼" plates, 12¼" chop plates. These are octagonal in shape. These are very beautiful ---- 45.00
3. Early light blue Staff. platter, 16" ---- 10.00
4. Two Dresden tea cups & saucers, pink rose and bud on each piece, ea ---- 10.00
5. 7½" Sevres plate belong to Napoleon Bon. set. Dark blue border encrusted in gold and monogram in center. Marked on back "M. Imp Ie de Sevres" & gold spread eagle 25.00
6. Six 11" Royal Worcester bone china service plates. These have cream background with gold and deep red conventiona. pattern, very lovely, ea. ---- 7.00
7. 7 Haviland-Limoges 9½" Oyster plates, conventional green and gold border, pink roses across center, ea. ---- 3.00
8. Rose Med. Canton 10½" tray, double rim border, old ---- 6.50
9. Cut glass water bottles, $6.50 and ---- 8.00
10. Ironstone 8" Moss Rose pitcher, $6.50; 8½" pitcher, $7.50; 5 8" plates, ea. $2; 9¾" Haviland plate ---- 3.25
11. Two collectors pieces milk glass 11¾" plates, 1½" beading edge on low collared bases, pure white, ea. ---- 15.00
12. Five kitten & 2 owl milk glass plates, ea. 6.50
13. Lion compote on standard ---- 12.50
14. 9" Milk gl. hand open compote, 9¾" across 15.00
15. Milk glass cake stand, flower dec. center, 7" high, 9½" across ---- 8.50
16. Milk glass pressed leaf sauce ---- 2.00
17. Four 8" Schumann Dresden plates, typical floral and Dresden dec., ea. ---- 6.00
18. Covered milk glass camel dish, rare ---- 25.00
19. Eight Lenox 9" Autumn pattern plates, ea. 5.00
20. Pr. Rudolstadt 18th Cent. candlesticks, one figure of boy, one figure of girl at play, not quite perfect but in beautiful condition, 9½" high ---- 35.00
21. Pr. lovely Dresden lamps, man and woman in court dress, each leaning against tree, Dresden flowers (raised) and grass at base, in lovely colors. Pair ---- 45.00
22. Six Havliand Limoges 9" plates, small blue flowers scattered across plate. Scalloped edge touch of gold, ea. ---- 2.50
23. Lenox Belleek gold encrusted teapot, sugar and creamer, small size ---- 15.00
24. Thousand Eye square 8" plate ---- 5.00
25. Garfield Drape Memorial plate, choice plate, scalloped edge, 12" ---- 6.50
26. Beautiful Dresden 9" bowl, openwork reg. flower and gold dec. ---- 45.00
27. Rose Med. Canton candlestick ---- 5.00
28. Pair salt and pepper shakers, cranberry, flecked, pr. ---- 5.00
29. Cut glass vase on standard, 10½" ---- 6.50
30. Bellflower bowl, milk glass base oil lamp 16.00

These are a very few of my items.

Beautiful Ivory French Miniatures, Lacey Dresden, Capo di Monte, furniture, paintings, brass, copper and iron.

auc

7th Twin-Cities

MINNEAPOLIS ST. PAUL *Antique Show*

PLAZA HOTEL
MINNEAPOLIS
OCTOBER 1, 2, 3, 4, 1946

The biggest and only show in the Northwest.

Booth space limited.

★ ★ ★

Annual

GRAND RAPIDS, MICHIGAN *Antique Show*

ROWE HOTEL
OCT. 10, 11, 12, 13 1946

Space Limited.
Reserve Now.

E. V. NOBLE, *Manager*
3078 No. 40th Street,
Milwaukee 10, Wisconsin

auc

IRV'S HOBBY HOUSE

IRVING KOLBIN

77 East Robbins Avenue, Newington, Conn.

1. END OF DAY vases. 8½". A pair. Blue, white and maroon. Flared ruffled tops. 3 beaded bands around neck of each vase. The pair $14.00
2. END OF DAY sugar shakers. A pair. Metal tops. Pink, white and clear 10.00
3. END OF DAY vase. Fluted ruffled top. Bulbous base. Narrow neck. Pink, white and chartreuse, 8" 7.00
4. END OF DAY vase. Ribbed sides. Ruffled top. Applied coil around neck. Pink and chartreuse. Tiny nick in rim, 7½" 5.50
5. END OF DAY vase. Indented sides. Ruffled top. Pink and yellow. Small nick in rim 5.00
6. END OF DAY tumblers (4). Pigeon blood and white. Gold trim. 2 perfect. 2 with one small rim flake on each. Can easily be ground. Or as is. The four 9.00
7. BRASS RAYO LAMP, EMBOSSED FONT. With white and green overlay shade. Or with white blossom and bird decoration. Shade. Electrified. Shades 10" size 18.00
8. AMBER GLASS lamp base with beautifully colored shade. Large flower decor. Six sided footed base. Paneled and beaded standard. Paneled font. To top of shade 18". Electrified 22.50
9. BRASS RAYO, JUNIOR size. With white student type shade. Electrified with switch in base. Will make a swell desk lamp 16.50
10. BRASS RAYO lamp. Bracket type. With wall bracket. White with green overlay shade. Electrified 10" shade 18.00
11. BRASS RAYO lamp. Swirl rib overlay shade. 11¾" size. Maroon over white. Electrified 22.50
12. HORN OF PLENTY LAMP, AUTHENTIC. 6 sided base. 4" diam., 10" tall 35.00
13. GROTESQUE INKWELL. Bearded devils face. Beard, legs growing out of each side of the face and looped tail form the base rest. Looped tail also serves as the carrying handle. The demons ears serve as the pen holders. Frog on back of grotesque turtle serves as the finial for the hinged cover. Made of pewterlike metal. Gilded Glass well can be taken out for cleaning 15.00
14. DELFT plate. Scalloped edge. Raised shell design, 12¾". Marked Stoke-on-Trent. 690/1710 a. Beautiful seascape 10.00
15. BONE DISHES. Maddocks Royal semi-porcelain. Nice decor. (5) 4.00
16. BUTTER CHIPS. Blue white and gold. Semi-porcelain, 5 beauties, Eng. A. Meakin 4.00
17. IMARI PLATE. Scalloped edge. Brilliant multi-colors. Large blue bird decor. under rim. 12½" diam. 6.50
18. HAVILAND, Theodore choc. pot. Paneled sides. Scalloped base. Delicate rose sprays decor., gold trim 7.00
19. CUT GLASS banana bowl, a perfect beauty, deep cut, brilliant and heavy 10.00
20. HAVILAND, Charles Field, teapot, rose spray decor., gold trim, graceful 8.50
21. LIMOGES, AK France, choc. pot, deeply swirled, painted violet decor., gold trim. A perfect beauty 8.00
22. GWTW LAMP, 29" tall, ball shade 26" circum., oval base, 24" circum. at widest, scrolled footed brass base, delicate pastel yellow background with gorgeous painted rose clusters in pastels. A magnificent lamp. Completely electrified with 100 watt lamp in base and top 65.00
23. LUTZ rose bowl. Signed. Golden iridescence. A beauty 12.00
24. LEONARD, Vienna gold dec. bowl. Scalloped edge. Painted flowers. Inside and out. Marked, blue underglaze, Imp. TK. 7.50
24. LEONARD, Vienna cake dish. Matches above. Paneled rim handles 6.00
25. SPODE BOUILLON cups & saucers, Late, beautifully decor. (6) 15.00
26. FIGURINES. A beautiful pair, 11½" tall. Photo on request 50.00
27. DAVENPORT, CYPRUS patt. Impressed Davenport anchor mark. Three 8½" plates. One handleless cup and saucer 14.00
28. CANDELABRA, a pair, brass, 7 branch. Heavy and old 27.50
29. MILK GLASS candlesticks. A pair. H.P. decor., 8½" 15.00
30. CHEESE DISH. Bonn. Lovely Iris dec. 6.50
31. Still BANKS. "Bank of Industry," "Coin Deposit," "Jewel Safe." The inside catch latch on each bank is gone but easily repaired. For the three as is 12.00
32. PORCELAIN CLOCKS. CONVENTIONAL mantel sizes. In blue, pink, green and yellow pastel colors. All cases have rococco fronts. Flower decor. front and sides. 8 day works. Hour and half hour chime. Perfect running order. For each 37.50
33. ROSE BOWLS. Large collection of satin, case, Bristol, Victorian "Venetian," Jersey, enameled and opalescent glass ..... Write
34. Alcock covered tureen. Vegetable. Beautiful blue and gold trim decor. Scalloped base. A beauty 8.00
35. BERRY SET. Bowl and 6 dishes. Cobalt blue paneled rims. Gold trim. Center rose decor. Each dish numbered. Marked P. T. Germany 18.00
36. Bull's Eye and Diamond Point compote on high standard. Ruffled top 12.00
37. Moustache c/s. Unusually fine. Pink, gold and blue decor 6.00
38. Moustache c/s. Fine floral decor. "Malmaison" pattern. Gold trim 4.00
39. CARBUTT'S dry plate lantern. "Multum Parvo" Pat. 1882. Stand on four scrolled feet with visor shade. Just the thing for an outdoor fireplace. Carrying handle 15.00
40. MARBLE TOP TABLE. Round. Walnut. 18" diam., 28" high. Just the thing for a large or small lamp. Crated 25.00
41. PINE CHEST. 49x25x18". Original hinges. Fine clean job. Crated 40.00
42. Cherry commode chest. Crated 28.00

All merchandise Express Collect
All merchandise guaranteed perfect except when specified.

MRS. MILDRED GEORGES

31 York Terrace Brookline, Mass.

1. Pair of signed Wedgwood blue Jasperware candlesticks, 5¼" high, round base 3¾" dia. white classical figures and scroll dec. $30.00
2. 4 signed Dresden plates, 8½" dia. White with colorful tiny floral sprays, gold rims, each 6.00
3. "Landing of Lafayette," deep blue Staffordshire Historical plate, 8" dia. Signed Clews. Proof 18.50
4. Exquisite cream to yellow Hobnail Satin glass cracker jar. 7½" high, 23" cir., bulbous. Raised gold flowers and leaves. Silver collar, cover and handle has flowers in relief, with a silver butterfly as knob 25.00
5. 2 Royal Doulton plates, 10½" dia. "The Gypsies" in color. "Rochester Castle" in blue, each 7.50
6. Exceptionally fine hanging parlor lamp, 14" shade is allover yellow to pastel green with large handpainted roses. The original matching oil font has same coloring and decoration. Ornate brass frame, complete with 30 original prisms and hanging fixture. Choice 35.00
7. 5 Clear Daisy & button sauce dishes, 5" dia. Each 2.25
8. Copper chafing dish, 13" high, 13½" dia. complete with stand and burner 15.00
9. Pr. Staffordshire flare vases, 7½" high, 5¼" wide. Flower in relief and leaves at base and sides covered in brilliant gold 20.00
10. Rare salt glaze syrup jug, 5½" high, signed Cobridge, 1853. Branch handle, grapes and leaves in relief. Pewter cover 12.50
11. Single student lamp, nickle over brass. Complete with 7" white shade and chimney 35.00
12. Brass, footed, tea kettle, bulbous shaped on footed brass standard pierced supports at each side. Complete with burner. 13" high to handle 20.00
13. Lovely, signed Limoges oval, covered tureen with matching tray, 18¾ long, 13½" wide. White has pastel blue floral sprays, also inside of the tureen. Scroll handles with heavy gold dec. Capacity 2¾ quarts. Choice 22.50
14. Copper Lustre mug, 3" high, blue center band, pink lustre inner rim 7.50
15. Exquisite Sandwich glass overlay epergne. Pastel green to pink overlay at ruffled edge. 3 Branches with applied glass spirals, 17" high, base 9" diam., proof 55.00
16. Pink or yellow satin glass rose bowls, 4¼" high, ruffled, pontils, ea 8.50
17. Fine Print "American Autumn, Starucca Valley, Erie Railroad," signed J. Cropsey, 1865. 36" long, 26" wide. Walnut frame, in fine condition 25.00
18. Early spinning wheel, complete, wheel 19½" in diameter. Nice condition 20.00

auc

JOHN RAMSAY

Daisy & Button 6" hand & cornucopia vase $ 6.50
Hobnail, covered mustard mug 4.50
Sawtooth creamer 7.00
Canary D&B "Turkish" slipper, 6" 5.50
French terra cotta 5" vase, bust of A. Lincoln. Eagle and laurel wreath each side. Chocolate brown 6.50
Strawberry Gaudy Ironstone, 9½" plate 9.50
Purple print Venus Ironstone, 9½" plates; five, each 3.50
Currier & Ives "Lucretia," ¾ length 6.50
C&I "Natural Bridge, Va." Fine 15.00
C&I. "Lake George, N. Y." Fine 12.50
LeBlond oval, "Snowballing" 12.50
Brass railroad lantern, 11½" high 8.50

aux

909 Lincoln Way, East Massillon, Ohio

ELSIE SMITH

602 South 55th Street Omaha 6, Nebraska

Sandwich ruby overlay 7 wine holder $12.50
Water lily trim, nickel plated chafing dish 15.00
G.W.T.W. lamp, umbrella shade, yellow and blue with flowers, 20" high 27.50
Brass Russian samovar 35.00
Pineapple marked Sheffield wine cooler, sterling mounts, slightly bleeding, tax extra 85.00
Med. blue 15½" platter, Nonpareil pat. 12.50
Red Spanish Lace water pitcher 22.50
5 Tumblers, same, genuinely old ,ea. 5.00

au

LILLIAN ALTER

522 Hancock Street Wollaston 70, Mass.

1. 3 Pc. dark blue Wedgwood tea set $50.00
2. Hammered copper coffee set on tray, brass trim and handles on tray 25.00
3. Signed Tiffany King's Cup. Ivy leaf decoration. 3 Applied handles.
4. WATERMELON PINK Tiffany centerpiece. Dr. clear green base. Original paper label.
5. Pair blue Tiffany candlesticks. Signed.

auc

MRS. H. M. DRAKE

319 Fulton Street Mankato, Minnesota

Emeral green Mary Gregory water pitcher; 3 tumblers $30.00
Cran. IVT. pickle castor, Mary Gregory dec. 25.00
Cran. Spanish Lace pickle castor. No tongs 20.00
Blue Coin Spot water pitcher, 4 tumblers 27.50
8x12" "First Prayer in Congress" celas cross frame 12.50
Royal Rudolstadt chocolate pot, 4 cups and saucers, roses decor 25.00
R. S. Satin finish, rose decor. berry bowl, 6 sauces 15.00
Pink, Quilted castor, no covers; damage under salt 15.00
6x4½" Glass sides, Musical Alarm Clock 22.50
Blown wine cruet, 2 stemmed wines, enamel decor. 10.00
Clear Jewel & Dewdrop water pitcher 8.00
Large, Lacy Challinor M.G. bowl, R.W.L. Vic. 17.50
2 Pr. Northwood Custard S&P, each pair 4.00
5 Matched bottle castor, silver fair 15.00
Double, etched, clear pickle castor. Ornate frame 12.50
Blown, clear, enamel trim vinegar cruet and stopper 4.50

Plates, Cups and Saucers, GWW Lamps, Glass, China.

aup

GRETCHEN HEDWIG'S ANTIQUES

1018 North Robinson, Oklahoma City, Okla.

French Limoges Dinner Service in Ivory

1. A dainty, charming and exquisitely patterned set in ivory, Roman, Greek Key pattern, with gold trimmings. Consisting of 12 dinner plates, 12 bread and butter plates, 11 salad plates, 10 sauce dishes, 11 saucers, 9 cups, gravy tureen, 2 open vegetable bowls, 1 round covered, vegetable tureen and 2 platters. One cup and one saucer has tiny chips. Graceful gold handles and rims. The Set $150.00
2. Set of 6 French Limoges, 10", handpainted plates, Wheat pattern, signed by artist. 1 slightly damaged. The set 24.00
3. Eleven Bavaria 10" dinner plates, gold band. 2 have tiny chips. The set 15.00
4. Three C/S, blue and white, floral inside and out. Bonn, Germany. Ea. $ 4.50
5. Chocolate pot, 5 C/S, Bavarian, translucent, very fine gold, red, gr. decor. 24.50
6. Miniature set, child's hand painted teapot, 4½" high, sugar 2", 2 C/S, lovely flower spray. The set 5.00
7. Two Moss Rose C/S. Blue buds and pink, moss roses and foliage. Each 6.50
8. Extra large mustache C/S, scall. base. Collector's item. Portrait of woman with lilacs 7.50
9. Lovely Prussia celery or olive set. Oblong tray and 6 small oblong dishes, hand painted with lovely yellow roses 15.00
10. Coffee grinder, wooden. Excellent cond. 5.00

Lamps ! ! !

50 GWTW Lamps. Electrified three-way (Top and Bottom).
10 Half-shade lamps, priced from $25.00 to $85.00.
A few lovely three tier lamps. Write.
Buy with Confidence - Express Collect.

aup

DOROTHY NICHOLS

98 Walton Park — Melrose 76, Mass.

4 LUTZ sherbets and plates; white lace dec. The 4 for $128.50, or each $38.00
Antique Staffordshire white swan whistle. Collector's item 5.00
Pr. 8" VASA MURRHINA golden yellow vases, fluted tops, showing white lining 14.50
8 WORCESTER 10½" plates; wide cobalt blue border with gold tracery. Lovely 38.50
Unusual Vict. fire screen; frame bamboo w. brass tips; beaut. embroid. velvet 16.50
Handsome WEDGWOOD early umbrella stand, ivory with lovely floral dec. 24.50
ROOKWOOD. Write specific wants.
GWTW lamp, yellow w. blue flowers. Wired 25.00
Sq. tin apple tray, orig. decoration 9.50
Boat shaped tin bread tray ready to dec. Open work sides 5.50
Oct. Ironstone cov. veg. dish, fruit knob 7.00
Frosted to CRANBERRY acorn sugar & creamer. Sm. crack in cov., not thru to outside 8.50
Pine bread board table, 26x39", refinished 25.00
Old gold w. red fringed tablecloth 4.50
auc

JOSEPHINE KUGLER

119-17 Hillside Avenue,

Richmond Hill 18, New York

Frosted Stork platter, 8x12" $12.50
Shell and Tassel platter, 9x13" 12.50
McKinley platter, 8x10½" 6.50
Old Statehouse, Philadelphia, tray 12.50
1 Pair Flint, footed salts 10.00
Large, square, Shell and Tassel compote 10.00
Large, round, covered Lion compote 18.00
Milk glass octagonal compote, Scroll patt. Lee Vict. 47 ..... 22.50
Green Beaded Grape dish, 6x8⅜" 7.50
9 King's Crown wines, each 1.25
1 Pair 12" bisque figures: boy holding tambourine, girl dancing. Nice bases. Pink coloring. Perfect condition 50.00
aup

D. M. BROWN

2222 S. W. 8th Street Miami 35, Florida

Egg in Sand water pitcher and 6 goblets $25.00
Clear Hobnail water pitcher, TP. base 15.00
Baltimore Pear water pitcher 10.00
Carlsbad fish set: large platter, sauce boat & 10 matching plates, wide border, pastel blue and colorful fish. Very lovely 45.00
Loetz, Austria, green iridescent glass 13" vase 6.00
Loetz, Austria, gr. iridescent glass squatty vase 4.00
COLLECTION OF FIFTEEN ANTIQUE MECHANICAL BANKS. WRITE. aup

JOHN R. VAIL

Lamp Studio. *Del. 4698*

54 E. Oak St., Chicago 11, Ill.

Featuring old unusual and tricky items made into lamps, on display or to order. Dealers welcome. We will wire practically any item into a lamp, including Student lamps, "Gone With The Wind," Rayo or similar types.

OUR SPECIALS FOR THE MONTH ARE:

1. A very nice old pair of Railroad lanterns, wired both on top with a harp and bottom showing the red and clear signal lights, 21" tall to top of finial, priced at $70 pr.. This does not include shades.
2. A very nice pair of tan colored earthenware cookie jars in shape of barrels, wired with brass bases and tops, single lights, one is just a bit smaller but they were wired the same height to be used as a pair, 18" tall to top of finial, there are a few unnoticeable chips around tops of jars, priced at $20 ea. or $40 pr., does not include shades.
3. A pair of Chinese brass covered vases on carved wooden stands, these have shades made to go with the lamps, they are a red fabric with white polka dots. The design on the bases is the Chinese Dragon, 18½" tall to top of finial, priced $60 pr. with shades.

We have a large stock of these unusual lamps, please write us your needs. auc

"Have your keepsake made into a lamp"

C - U - IN - DAVENPORT
SECOND ANNUAL QUAD-CITIES
ANTIQUE AND HOBBY SHOW
MASONIC TEMPLE n
DAVENPORT, IOWA
Nov. 23 - 24 - 25 - 26

ESTHER BALL LEWIS

35 Bellevue Avenue Melrose 76, Mass.

Pine drop leaf dining table to seat 6 persons. Nice turned legs, refinished $32.00
Pillow back Hitchcock wood seat rocking chair. Original finish somewhat worn but not bad looking 20.00
Cherry drop leaf sewing table with mahogany drawer, refinished 40.00
Pine dressing table with graceful shaped back piece and 1 long drawer, refinished 30.00
Pine 1 drawer table with nice slender legs. Unusual top with serpentine edge, refinished 25.00
Exceptionally fine 2 drawer blanket chest. 2 top drawers are simulated by moulding. Delicately cut skirt and bracket feet. A rare and very early chest. Refinished, $95, or in the rough if you prefer at 78.00
Nice rosewood melodeon case (works are out) in good rough condition. Would make a lovely desk 30.00
Very fine Empire mahogany chest. Curved top drawer and curved small drawer in upper structure. Ready to use condition 45.00
Pr. 9" Bristol vases, colorful enamel festoons. Scalloped gold edge tops, pr. 15.00
Pr. 20" bronze metal urns on black plinths. Graceful cupid sits at top of handles. Scrolled paw feet 20.00
Handsome silver on copper scissors type candle snuffer and tray 15.00
Sm. cloisonne bulbous long neck vase, abt. 7" 5.50
Small cloisonne double bulbous vase 4.50
Large Empire mahogany ogee framed mirror. Large enough for over mantle use. Original old glass in nice condition 12.00
Chelsea purple luster vintage pattern teapot 15.00
Matching waste bowl 5.00
4 Cups & saucers, matching 20.00
Matching cake plate 4.00
auc

CHICAGO ANTIQUES EXPOSITION

October 21-26

Stevens Hotel, Chicago

A. HEINRICH

Warrensville P. O., Ohio

Box 715 aup

THIS IS VACATION MONTH

See my ad in September Hobbies.

CLETUS H. HESS

BAGLEY, IOWA

PICTURED ABOVE

Bolted urn, 8" high, marked with Crown and entwined letters VS. Also with an M or W. Ivory in color with accents of soft green and gold. Exquisite mermaids with applied flowers make it an unusual and choice piece for a discriminating collector. Write for price if genuinely interested.

NOT PICTURED

Matched pair of 11" finest Bisque figurines. Girl holds kitten, dress is pale green and lavender, beautiful frilly hat,, gold heart locket on neck, lots of gold dots on both pieces. Boy holds puppy, dressed in same colors as girl, also has on a hat. Both have most beautiful faces. All detail on both are fine and very choice. The pair $65. auc

Satisfaction Always **Express Collect**

THE COLLECTOR'S SHOP

EVE FADEN - DOROTHY NICHOLS
ESTHER BALL LEWIS

63 SO. MAIN ST. READING, MASS.

Fine Antique Furniture

Beautifully carved mahogany Federal sofa. Acanthus carved top rail and arms. Rolled over, Duncan Phyfe style arms. Carved paw feet. The upholstery while not new is in perfect condition. Soft green and buff pre-war brocade. Matching squab cushions. Perfect throughout except for 1 scroll end at top of paw foot. Scroll could be removed from back foot to replace this if desired. Length 6' 4", depth of seat 23". $168.00

Another Federal sofa from same estate. This instead of the elaborate carving, has a wide ogee curved top rail and fan shaped arms all in the lovely Empire crotch mahogany veneers. Open scroll feet. Loose tufted seat cushion. Also new looking, green, self figured, pre-war fabric. Length about 6' Comfortable seat 21" deep. $132.

Victorian walnut bench with graceful, carved cabriole legs. Top 20x14", height 20". Deep tufted upholstered seat in old rose brocade slightly faded. $37.50

Black walnut Vict. chaise lounge. Curved head rest with scroll, carved facing and legs. Upholstered back with rolled walnut top in undulating curve from head rest to foot. Good upholstered cond. but chintz slightly faded. $28.50

Empire, mahogany, fiddle back side chair with upholstered slip seat. Frame in perfect condition, seat covering should be replaced $20.00

Pair of Empire fiddle back, cane seated, side chairs. Perfect throughout. Price $23.50

Portable, rosewood melodeon on spool turned walnut stand. Nice original finish and in working order. Perfect Victorian touch for a small space. Made by Farley Pearson Co. of Worcester, Massachusetts Price $47.50

Victorian mahogany center table, beautiful, octagonal, veneered top with serpentine edge, bordered with chickweed moulding. Vase turned pedestal with scrolled leaf tripod feet. Perfect orig. finish with nice patina $38.50

Fine old rat foot tripod candle stand, with oval curly maple top having small inlay in center. Nice finish and condition $38.00

Very fine Boston rocker with outstanding redecoration in the old manner of fruits, flowers, etc. Base color soft yellow w. mahog. arms and especially graceful scrolled & rolled crest $38.50

Nice lady's rocker of same description as above except plain curved crest $34.50

Unusual, small Empire mahogany, sleigh front, 3 drawer chest. Top 33x19", height 30". Good original condition with a few veneer chips. $37.50

Empire dressing table. Original mahogany stain on pine that is very convincing. Very graceful turned legs and long curved drawer in base. Upper section has 2 curved drawers. All brass knobs. Scrolled end back pieces $40.00

Nice, maple, 1 drawer table with turned legs. Top 18" square. Nearly all cleaned down for your choice of finish $25.00

Nice, pine, 1 drawer table with slender tapered legs. Refinished $26.00

Another same description except with slender turned legs $24.00

Nice, pine, tavern table, with slender, tapered legs, about 26x36". Price $27.50

Vict., walnut, corset back side chair. Slender cabriole legs with carved knees. Finger carved crest flanked by cherries. Curved cross bar with fan carving. Good green velvet seat $25.00

Empire, mahogany, folding top card table. Pedestal and platform base with 4 lion paw feet. Double curved apron with carved acanthus leaf corners. In good usable condition but for perfection top should have some veneer repair. $48.

Empire, mahogany, folding top card table. Pedestal and platform base with rolled-under feet. Nice original finish $45.00

Sheraton, 4 drawer chest of drawers. Top follows curve of slender outside legs that have a cord like turning at top, followed by a very delicate rope twist. Sides, top and posts are birch with curly maple drawers. Graceful apron. Glass knobs not original. Now cleaned down with 1 coat of oil ready for any desired finish $167.50

Old pine, 6 drawer chest, 18" high, in good rough condition $12.50

Chauncey Jerome shelf clock in running order. Pretty face and original stencil. Perf. con. $18.50

Old pine basin stand with slender legs. Mahog. finish w. gold decor. Brass knob on drawer. $18.50

Fancy, Victorian, bamboo fire screen, brass tipped ends. Screen is old needlework on wine velvet in nice condition $18.50

Unusual Victorian, black walnut, over mantel mirror. About 48x40". Crisply carved large crest of fruit with corner carvings of foliage. Stunning in the right place $25.00

Old pine blanket chest with nicely cut skirt. 2' high, 4' long. Original red finish $18.50

Pair Vict. side chairs. Cabriole legs, serpentine front, side arms. Top has crisp roll and leaf carving. Seats newly upholstered in wine rep. Frames perfect. Pair $55.00

Walnut, Vict. side chair. Base has cabriole legs and serpentine front. Short side arms. Back has crisp openwork carving at top with large cluster of grapes. Fancy carved cross splat. Tapestry seat in fine condition $27.50

Large, old print. "Home in the Country" (Summer). Published by R. S. Spence. Full legend, wide margins, 30x24" in original old walnut frame w. gold liner. Some age stains $22.50
auc

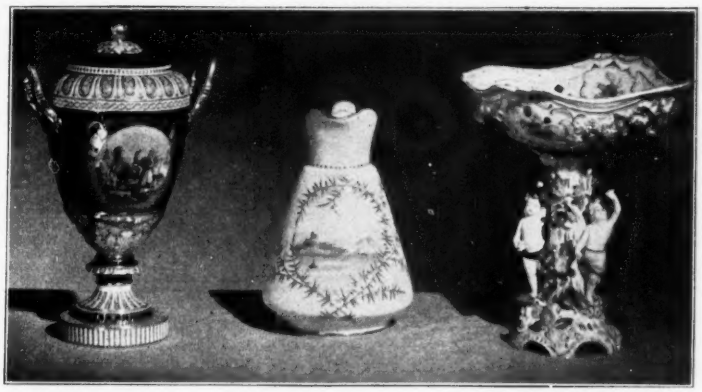

Hill Top Antique Shop

Mrs. J. W. Hutchins

816 S. Meridian St.
Portland, Indiana

Rare blue Bristol dresser bottle with stopper. Jeweled burnished gold medallions, 6½" hi., nearly 3" dia top base 3". Really a beautiful old piece and perfect ..... $ 30.00

Satin glass "Jack in Pulpit" vase, top blue, base white; 5" hi. at point, 6" dia. top ... 22.00

"Bohemian-Venetian": Rare set 4 sherbets and saucers. Red with lovely dec. of stork and rabbit, trees, etc. Ornate scroll. Perf. and beautiful for the collector of Bohemian red glass. Set 75.00

Austrian "Powder Box." Bavarian blue, gold trim, hand painted, top has lovely scene of draped lady and cupid. 4" dia., 2¾" hi. Beehive mark 18.00

Dresden Compote, 11¾" hi., 10" dia. Two cupids 5" hi open work bowl, ornate, gold decoration and applied flowers over-all. Perfect all but a very minor flower chip. Has the iron bolt and old Dresden mark 350.00

Rare Bristol Pitcher, cream with touch of blue in scenery medallion, enamel trim, about 10" hi at spout. A real beauty for the pitcher collector 75.00

Sweet little punch cup like above 10.00

Crown Derby covered urn, 14" hi. to top of knob. Lovely blue and cream. "Burnished" gold "Highlighted." Very ornate scenery medallion each side. Exquisite piece. Perf. 125.00

Hill Top will assure you fair prices on fine, unusual pieces. Stop in and get acquainted when you travel Highway 27 this year.

MRS. H. F. G. CLARK

1411 Park Street
Syracuse 8, N. Y.

SOFA, FINGER AND SCROLL CARVED, walnut, serpentine front, arms curve loveseat style. Covering soiled. Hard to find sofa size, 54" long, deep comfortable seat, $80 . . . MEDALLION BACK LOVESEAT. Unusually deep medallion, nearly separates sides from back. It has style, $75 . . . FRUIT & NUT CARVED GENTLEMAN'S CHAIR. Open arm, frame perfect, but springs of seat removed, $95 . . . GAMING TABLE. Substantially built for use, but decorative, too. Half-moon style, walnut fold top. Leg in back pulls out to support top, has compartment for cards and chips. Maple turned legs. Needs refinishing, top regluing, $40 . . . MAHOGANY VENEERED BEDROOM CHEST. Four drawers, two cabinets on top with white marble between. Needs refinishing, $45.

SHIRLEY TEMPLE DOLL. Beautiful curls, new condition, $9.50.

$$$$$ Like Bargains? Here you are . . . TWO ROSEWOOD, FIVE OCTAVE MELODEONS. Bellows need patching, cases refinishing. Each $60 or two for $110 . . . ROSEWOOD MELODEON CASE, five octave size, cabriole legs with iron caps, works missing, needs refinishing. Make a desk of it, $35 . . FIVE CLOCKS. Two ogee cases, works of one incomplete, two Gothic clocks, 1 metal mantel clock, good French style, but works rusty. Pendulums on these clocks missing. The five, $22.50 . . Pairs of oval composition frames, plain and with fruit and flower clusters. Need retouching, pair $3.50 . . . Five odd oval compo. frames, $4 . . . TWO CURRIER & IVES PRINTS, margins, slightly discolored. Two for $6 . . . GROUP SIX BISQUE HEAD STRUNG BODY DOLLS. Dolls 12" and longer. Some have heads expertly mended, all of better types. Some need restringing, $22.50 . . . TWO RAYO BURNER BASES, $4.50 . . . TWO 10" RAYO BURNER SHADES, white, $5 . . . PLATED PIE SERVER, $2.75 . . . THREE NAPKIN RINGS, need replating, $3.75 . . . 6 SOUVENIR SPOONS, $3 . . . FIVE BOTTLE CASTOR, no bottles, needs replating, $3.75 . . . NICKEL CHAFING DISH, 1 ball foot on lower basin missing, otherwise perfect, $6 . . . 5 odd castor bottles, no tops, $3 . . . MIRROR PLATEAU, 24" across, ornate silver band, delicate pierced feet. Needs resilvering, and one piece of band missing. With two long-tailed ornamental birds, foot of one missing, $15 . . . Pr. Carriage lamps, two glass sides missing, $5 . . . Sorry, no correspondence on bargain offerings, and stamp with check, please.

FREE LISTS TO DEALERS auc

Crating Included **Express Collect**

COBURN GALLERIES

747 East 79th Street
Chicago 19, Illinois

1. Brass umbrella stand, hall marked, Russia, 9¾" diam., 24" tall. Lion head handles holding ring in mouths. Russian crest on front, not burn $25.00
2. Pair brass vases (India), nice engraving allover, 11" tall, not burnished 18.00
3. Large brass tray (India), 18" diam., engraved allover, pierced edge. Would make companion piece to above vases. Not burnished 15.00
4. Haviland-Limoges dessert set, 12 7¼" plates, oblong platter 9½x7½", scalloped edges on plates. Pattern of brown leaves with blue and yellow flowers. No chips or cracks. Set complete 15.00
5. Daguerreotypes. Beaut. ebonite carved cases, red velvet inside trim. All have original Civil War pictures in perfect condition. Three square, 1 oval. Lot of 4, $5 ea. or all for 17.50
6. Brass fire set, consisting of 50" pierced fender rail, 16" andirons and 3 piece tool set in rococo holder. Burnished and lacquered 150.00
7. Bisque candlestick, 8½" tall. Girl at side of tree holding flowers in apron. Tree forms candle holder. Pastel colors 9.50
8. Delft candlestick, 6½" tall. Boy on front, various shades of blue on white. Firecrack on candle holder 7.50
9. Cut glass fern dish, pinwheel pattern, 9½" diam., 4¼" tall. Has 3 feet, nice heavy quality 10.00
10. Royal Saxe tea cup & saucer. Pheasant in vivid colors decorates inside of cup. Sprays of flowers inside and out, green laurel band on rim of cup and saucer, gold trim on handle. Very nice for cup collection, $9.50; Matching 9½" plate 7.50
11. Stein, 15" tall. Group playing cards, clear features, coloring of beige, green & blue, pewter top, marked M.W. Ger. 15.00
12. Wedgwood oblong platter, Hague pattern, 17½x7½" 9.50
13. Gorgeous cut crystal water pitcher, 11" tall. Pinwheel pattern. Very heavy, finest quality, $17.50; 12 matching tumblers, all perfect 30.00
14. Black chantilly lace parasol. Lace over black chiffon. Carved ebony handle. Perfect condition 17.50
15. Pink silk taffeta parasol. Large black embroidered polka dots on pink. Black twisted carved ebony handle. Taffeta cracking some places 10.00
16. White silk parasol. Long handle with Dresden tip or knob. Silk in good condition 8.50

No C.O.D.'s or Approvals
Express Charges Collect auc
Stamp for Reply, Please

10" RAYO Shade Holders

3 Prong - All Brass Adjustable collar, fits nearly every type of burner.

Order Now.
Supply is Limited.

Prices:

Sample Holder $1.50 postpd.
1 doz. Holders $12.00 postpd.

Write For Prices in Larger Quantities.

▼

C. W. ROSS au
Medina, New York

TEXAS

CORPUS CHRISTI. Allen's Antique Shop, 625 S. Carancahua St. Lamps, glass, china. Specializing in lamps. jly74

SEE OUR OFFERS

Pages 50 F and 50 N in the July *Hobbies*

And watch for our announcement next month.

RICHARD FINE and BOSTON METAL ARTS CO.
Boston 14, Mass.

For sale. Frosted U. S. coin, 7" shallow open compote, dimes and quarters, bright, perfect $35; 10" oblong tray dollars and half-dollars, a few small nicks $30.—Wilson Antique, 520 N. Washington, Iola, Kan. au1053

COLLECTORS ITEMS

INKSTAND, early French Faience 7" L., 3" H., W. 3", decorated with seascape views sander and inkwell. Cov. top has open book with pen across it on page of book, it reads "DED A MONSIGNEUR DAUPHIN DE FRANCE," has drawer which has repair on back $180.00

DESK SET, 5 pc. Tiffany signed jeweled bronze gilt large inkwell, paperweight letter knife, letter scale, perpetual calendar, price 75.00

LIMOGES, from Albert Blanchette Paris: 8 dinner plates, pink borders, dec. gold FLEUR-DE-LIS delicate green leaves, scalloped rims. Large tureen, platter, round chop platter relish dish 130.00

VENETIAN perfume bottle, 7½" H., iridescent & gold dec., signed piece, very graceful shape 35.00

Demi-tasse large size two handles, early Dresden dec., pink and gold scrolls, center panels, pastoral scenes & fig. 35.00

Dresden early demi-tasse blue & flowered panels pastoral views and figures 35.00

SILVER

Sheffield Scotch water kettle on stand, perfect condition 180.00

Sugar and creamer, 6½" H., bird on handles, delicate ivy twisted on it, lovely shape, heavy sterling, set 70.00

8 Royal Worcester cups & saucers, delicate chinese design, set 48.00

Fish plates, French H. P., each different fish, heavy scal. rim, dec. ferns, set 100.00

12 Very fine moustache cups & saucers, nice to serve iced beverages in 12 matching small plates, set 120.00

Sheffield footed silent Butler Lion crest on cover 38.00

Sheffield hot dish, same design as silent Butler 60.00

Bristol cruet, yellow heavy gold dec., 3 way pour, applied 3 way pour, pontil base, 8½" H. 18.00

Miniatures on porcelain in brass frames, two beautiful girls, Artists Richer and Knabe, ea. 50.00

SKETCHES FURNISHED

MRS. CAROLYN JORDAN WEBER
476 Passaic St. Hackensack, N. J.

GLASS WANTED

PINAFORE PICTURE MUGS or anything of Gilbert and Sullivan. — Whitlock's, New Haven, Conn. s3691

WANTED: To match 5 odd canary glass candlesticks to complete collection. 1. Hex. top with loop bottom (37). 2. Petal top with round bottom. 3. Hex. top with round bottom (20). 4. Hex. top with shaft on hex. bottom 8" (31). 5. Hex. top on hex. bottom 8¼". Also pair of 8, 27, 33, 30. Numbers represent figures shown in McKearin's Book.—Mary E. MacMillian, 1721 Atholl Road, Schenectady 8, N. Y. s3027

ODD PIECES of Maddock & Son, English china, pink "Bombay." Steeple clock, case only.—E. G. Campbell, 3114 Pinehurst Ave., Pittsburgh 16, Pa. au1021

WANTED: Liberty Bell plates, D. & B. with Narcissus plates, sherberts, bowls, celery, salts, pepper, compotes.—E. Rathbun, New Hartford, N. Y. au1321

WANTED: TABLEWARE in Spatter, Gaudy Welsh and Dutch, pink lustre, and Lowestoft.—A. B. Howell, Bucksport, Me. n6483

WANTED: PINK JACKSON'S Grecian Gardens 10¾" plates.—C. A. Ramsey, Marengo, O. s3231

WANTED TO BUY for my Private Collection. Etched Ruby TP in vintage pattern, goblets, tumblers, custard cups, salt and pepper, individual salt, cheese plate and cover. Staffordshire in "Yeddo" pattern. Blue Lion's leg.—Mrs. Edgar C. Herrick, 2130 Britton Road, West Nichols Hills, Okla. City 6, Okla. o3546

COLORFUL HANGING LAMPS, lamp frames and bases, prisms, cranberry glass, pattern glass, pairs of figures, choice items wanted. Describe & price. —L. C. Hartman, 3401 Columbine, Denver 5, Colo. au3843

WANTED: POMONA glass for resale. Please describe and state price.—Mrs. Anson Thomas, 645 San Francisco Ave., Pomona, Calif. au4003

LAMP BLACKBERRY milk glass base joined to clear glass bowl by brass inscribed "Pat. May 24, 1870."—Mrs. C. E. McNear, Rte. 2, Box 205, Santa Paula, Calif. au1261

WANTED: 8" & 10" PLATES in Iris pattern, Royal Staffordshire Pottery (blue-green). Also large cups in Clover pattern impressed Wedgwood. Must be reasonable.—Mrs. Jack Stone, Hartselle, Ala. au3253

WANTED TO BUY: Complete miniature lamps. —Mrs. L. W. Freier, Route 4, Box 106G, Oregon City, Ore. au3441

WANTED: CHINA PLATES, fruit center, scalloped colored border. 9½" and 6½" or under for butter plates. State color border, type fruits, and price.—D. Augustus, 2700 Eaton Rd., Cleveland 18, Ohio. au3843

SOUVENIR CHINA cups, saucers, plates, demitasse, etc. Will buy at prices to resell.—T. Therrien, One Emerson, Williamsett, Mass. s3043

WANTED FOR RESALE: Colored glass, pattern glass, small ornamental porcelain pitchers, cups and saucers, other decorative chinas, figurines.—Madge Owens, 2122 First St., Bakersfield, Calif. au1531

WANTED: HAVILAND Limoges, all patterns, odd pieces, sets. Also Cut Glass, Hawkes, Libby, or similiar heavy sharp cut.—F. M. Peckham, 2147 Westheimer Rd., Houston 6, Tex. n6846

WANTED: LARGE SIZE cov. compote, Broken Column, give price before shipment.—O. C. Lightner, c/o HOBBIES. aux

WANTED: ALL PIECES Haviland and Company, Limoges, in pattern of pink and light blue carnations and small blue daisies inside scalloped, gold decorated border. Spray carnations in center.—Madge Owens, 2122 First St., Bakersfield, Calif. au1542

CUT GLASS WANTED: Prefer large amounts from dealers priced for resale. Send complete description for offer. or make your price on entire lots.—Larry Craddock, 821 Congress, Austin, Tex. ap122931

WANTED: STUDENT lamp shades, all sizes & colors.—Mrs. Penn Perkins, Molyneaux Corners, Lockport, N. Y. mh12276

FLASKS, BOTTLES, or documents thereof.—Warren C. Lane, 44 Elm St., Worcester, Mass. d12426

BOTTLES: EARLY American flasks and bottles. Colored calabash, violin and Ohio ribbed and swirled bottles. Marked bitters. Documents, pictures and bills from old glass factories. New England Pineapple glass.—C. B. Gardner, Box 27, New London, Conn. s126771

BOTTLES: EARLY AMERICAN historical bottles and flasks. Give full particulars.—E. J. Feinberg, Lincoln Building, 60 East 42nd St., New York 17, N. Y ja126501

WANTED: JEWEL & CRESCENT, Kamm 3, Pg. 62; Kitchen stove, Kamm 2, Pg. 108; Paisley, Millard Red Book, Plate 83; Fan, Lee Victorian, Plate 32; Oriental, Lee Victorian, Plate 72.—A. Wussow, 835 No. Cass St., Milwaukee 2, Wis. au1252

GLASS PAPERWEIGHTS: Old, good quality, scratched or lightly marred acceptable. State price. —John J. Burke, 10 Duncan Ave., Hubbell, Mich. ja6065

WANTED: COVER for Cable with Ring sugar bowl, 4" inside diameter.—Floy C. Hawver, Bement, Ill. au1501

CUP PLATES: Scarce designs, historical or conventionals. Send rubbing. Price or will offer. —J. E. Nevil, 4520 Erie Ave., Cincinnati, Ohio. ap128001

PAPERWEIGHTS: Butterfly, serpent, busts, floral, dated, signed or overlay weights. Price or will offer.—J. E. Nevil, 4520 Erie Ave., Cincinnati, Ohio. ap128001

PATTERN GLASS: American Coin, Three Face, Wildflower, Lion, Westward Ho, Thumbprint, Bellflower, Hobnail. Rarities in any pattern, unusual milk mustards.—J. E. Nevil, 4520 Erie Ave., Cincinnati, Ohio. ap124431

GLASS: BLOWN and Sandwich in colors. Rare flasks, bottles. Price or will offer.—J. E. Nevil, 4520 Erie Ave., Cincinnati, Ohio. ap128001

LAMPS OF ALL KINDS especially all size Rayos; Milk glass; Colored glass; Metals; China and iron match holders; Mustache cups or what have you? Please list to Sunset House, 1348 - 9th Ave., San Francisco, Calif. o6048

BOTTLES: BLOWN bottles, bitters bottles and historical flasks. Give full description and price. —Edgar F. Hoffman, Colinwood Rd., Maplewood, New Jersey. o3082

DEER & PINE TREE, Roman Rosette, interested in all pieces perfect condition and priced for resale.—Colmey Farm, Dunkirk, Ohio. s3044

WINE GLASSES: Odd, long stemmed Bohemian fancy glasses. Must be from 7½" to 10" tall heavily embossed in gold. I buy only one of a kind. Glass may be of any color, elaborately decorated. Send complete description, quantity and price to—Raymond G. Schmidt, 4100 Ravenswood Ave., Chicago 13, Ill. o60021

WANTED: DISHES, WILD ROSE pattern.—Wm. Adams Tunstall, England Rutherford, Institute, W. Va. jly6714

COLLECTOR WILL PAY best prices for old glass shoes, boots and slippers. Rare ones only.—Silence S. Wilson, 2029 Connecticut Ave., Washington, D.C. f122511

BOTTLES: EARLY AMERICAN bottles, bitters bottles, and historical flasks. Give full description and price.—D. L. McCall, Monroeville, Ala d12468

WANTED: BLUE Willow Oak. Perfect pieces only.—Loyd Gettys, 902 First National Building, Davenport, Iowa. f12046

WANTED: U. S. COIN glass.—P. E. Zeeb, Greenville, Ill. f12084

WANTED: LG. U. S. compote with dollars.—P. E. Zeeb, Greenville, Ill. f12034

WANTED: U. S. WINES.—Paul E. Zeeb, Greenville, Ill. f12483

AMERICAN HISTORICAL Staffordshire China: Baltimore (Washbowl, Catskill Moss Series, William Ridgway); Baltimore, Maryland (Platter, Unknown Series, Rose border); Vevay, Indiana (Plate, Unknown Series, Rose border); or what have you? State condition, size, price.—Ellouise Baker Larsen, 750 West Market St., Lima, Ohio. au1492

STOUFFER gold encrusted china... No creamers, sugars, salts, peppers.—Nora Knopp, 742 Geneva Ave., Toledo 9, Ohio. au1001

WANTED TO BUY: Bennington pottery dogs, lions, cows, tobies and deer.—Chelsea H. Harrington, 309 Safford St., Bennington, Vt. n12235

WANTED TO BUY: Cut Glass D. & B. pattern. Sherberts, wines, tumblers and goblets.—Mrs. E. C. Bray, Syracuse, Kans. jly3042

SHAVING MUGS, occupational, wanted.—Walter J. Henry, Adamsburg, Pa. mh12234

Wanted: Pieces in stippled cherry, also etched Crystal Wedding, and two Panel.—Mrs. Lavona Weise, 1821 University Ave., Madison, Wis. au1002

WANTED: Colored water sets. Also original stopper for amber grape wine bottle.—Mrs. L. W. Freier, Rte. 4, Box 106 G, Oregon City, Ore. au1041

1000 EYE BOUGHT.—Jane Haase, 52 Lake, Elmira, N. Y. ap12234

LAMPS: ALL TYPES, Moon & Star, bases to 3 parts lamps, student lamps and parts, walnut and gold leaf frames, tables, chests.—McSwain Antique House, Albemarle, N. C. n6846

WANT TO BUY: 14" Hanging lamp shades in cranberry, blue, yellow others. Thumbprint, Hobnail, etc. Must be priced right for resale. Also complete hanging lamps with prisms. Girandoles, lustres.—Musgat's Antiques, Shadyside, Ohio. au1831

WANTED TO BUY: All items, clear to colored, in Bellflower, Horn of Plenty, Diamond Thumbprint, U. S. Frosted Coin, Dahlia, Rose in Snow, Baltimore Pear, Moon and Star, Panelled Forget-me-not, Stippled Forget-me-not, Festoon, Beaded Dewdrop, Cathedral, Inverted Thumbprint, Paneled Daisy Tulip, Wildflower, Shell and Tassel both types, Red Block, Ruby Thumbprint, Hob nail, Roman Rosette, Jacob's Ladder, and many others. Especially want rare salts, lacy Sandwich, glass rarities of any kind. Check by return mail for satisfactory quotations on proof pieces only. —Stony Brook Antique Shop, R. D. 7, York, Pa. au30801

WANTED: MOON & Star, all pieces, including extra lids.—Chas. H. Macy, West Milton, Ohio. au12027

CHELSEA CHINA, old; any piece; any design; cups with Spray inside, outside. Marked pieces also desired.—Sipler, 430 4th, Darby, Pa. au12885

I BUY ALL METTLACH (Castle imprint) steins. They must be perfect and decorative. Send description and price. I buy small decorative milk pitchers. Royal Vienna, Royal Bonn, Royal Worcester and Belleek. Small miniature porcelain breast pins.—Frank Ahlers, Oakland Ave., Rte. 202, Oakland, N. J. au68001

WANTED: HEN, chicken, rooster, and egg covered dishes in any ware but glass. No milk glass. Odd tops and nests. 7" vaseline glass nest only. Choice Staff. trinket boxes. Staff. figurines with cows. Silver lustre with canary decoration.—Mrs. Eleanor Sawyer, Walpole, N. H. au120041

1000 EYE BOUGHT.—Jane Haase, 52 Lake, Elmira, N. Y. f12084

GLASS FOR SALE

1000 EYE REASONABLY priced. Sold & bought. Returnable.—Jane Haase, Elmira, N. Y. ap12426

OLD MEDICINE, Wine and Bitters bottles, historical flasks. Send stamped envelope for List B. —Mrs. Warren C. Lane, Leicester, Mass. o12069

MILDRED FLACH, 322 Broadway, Piqua, Ohio. Specializing in old glass & china. Lists. Stamp appreciated. d12027

FOR SALE: Genuine old amber colored, fish shape bottles, 6½" high, 2½" wide, $1 ea. Postage paid. — Jack Norworth, 8872 Sunset Blvd., West Hollywood 46, Calif. d128421

MOON & STAR compote; 2 8-drawer spice boxes; cap & ball rifle; 6 demi-tasse cups & saucers, pink luster; steeple clocks, figures, cut glass and china. —Mrs. Homer Crose, Rte. 4, Moberly, Mo. au1712

6 GOBLETS, Finecut Band, Kamm, $1.50 ea.; Kid shoes, never worn, 19 eyelets, $2.50; 21 piece blue willow, child's set; pearl pen holder.—Maud Burns, Hutchinson, Minn. f122511

COLORED GLASS, goblets, plates, etc., in pattern glass, Grandfathers clocks. 4, 5, & 6 drawer chests. Guns.—Hill's Antique Shop, Alton, New Hampshire. ja120021

ANTIQUES: GWTW lamps; Hanging lamps, Pattern glass, fine china, furniture. All inquiries answered. Stamps please. "Promptness in delivery and courtesy to all."—Marie's Antique Shop, 435 N. Hull, Minden, Nebr. n124801

SELLING ENTIRE COLLECTION of Majolica & dolls. Stamp for reply please.—Mrs. Mary Hoover, 1268 Van Buren, Topeka, Kansas. n12219

GLASS & CHINA BY MAIL. Free lists.—Wayne Clugston, St. Thomas, Penna. n12675

DECORATIVE ITEMS in vases, inkwells, trinket boxes, dogs, figurines, plates, fine china, lustre pitchers, etc. No milk or pattern glass. By mail or appointment only. — Eleanor Sawyer, Walpole, N. H. n122931

FOR SALE: SEND FOR pattern glass list.—Godshall's Antiques, Green Lane, Penna. f12675

COPPER TEA KETTLE on stand, $35; Maiden Blush water pitcher, $6; Edison phonograph, cylinder records, $20; Poppy Majolica pitcher, $5; Cranberry tumbler; Demi-tasse.—Ethel Holsinger, Vinegar Hill, Charlottesville, Va. s29-64

2 VASELINE WILDFLOWER goblets, $11 each; silver castor, 5 etched bottles, excellent condition, $15; purple slag creamer, slight crack, $3.75. Prepaid.—Helen Briola, 27 West Broadway, Lincoln, Maine. au1671

MANY PATTERNS OLD GLASS. Many colored. No reproductions. Attractive list. Majolica. Milk glass. Old china. Several pieces Limoges. Exquisite 13 piece Limoges ice cream set.—E. Skilton, Devon, Pa. au1302

PATTERN GLASS. Stamp for reply.—Doc and Minnie, Waldron, Ind. d12084

CROOKE'S MANUAL OF MARKS on Antique Pottery and Porcelain. Absolutely essential to dealers and collectors. Over 2000 authenticated marks. Histories of principal potteries. Advice to collectors. Age and date of pieces. Dealers quantity discount, $1 postpaid. Send cash with order. —E. E. Crooke, 1950 Broadway, Indianapolis 2, Ind. ap126522

FOR SEVENTEEN YEARS we have sold fine Pattern Glass by mail. Write and tell us what you want. We have no reproductions. We also carry furniture, prints, historical china, cup plates, Sandwich and blown glass, salts, hats, lamps, hooked rugs, coverlet, paperweights, etc.—House of Antiques, 28 Chandler, Detroit 2, Mich. au120042

LUSTERWARE: 2 Russian mugs, large berry bowl, 6 sauces. Large bulbous blue water pitcher. Colored tumblers. Lamps.—Ann Preston, Box 202, Gorham, Kans. au1032

CUT GLASS. Send for descriptive price list. Stamp appreciated.—Ednamay Arnold, Macon, Mo. n6213

PATTERN GLASS. Send for descriptive price list. Stamp appreciated.—Ednamay Arnold, Macon, Mo. n6213

AM DISPOSING of part of my collection of old glass and china. Considerably under priced.—Clare S. Dondero, 214 S. Wash. St., Mt. Pleasant, Mich. au3052

We SPECIALIZE in fine pattern glass by mail. Free lists.—Stony Brook Antique Shop, R. 7, York, Pa. au3612

FOR SALE: Pr. Majolica sanded boots, roses, $7.50; 4 D&B sauces, 4", barred, $6; Glass basket, pink iridescent, $5; Lovely Bristol vase, $6; Fruit plate open edge, $4; Staffordshire cup plate, $5; Butter molds, $1.50, $1.25. Postage.—Mrs. G. E. Fox, Brattleboro, Vt. au1362

GLASS AND CHINA by mail. Free lists.—Elizabeth Orr & Sara Chambers, Lewes, Delaware. ap12276

LAMPS FOR SALE: Library, Hall, G.W.T.W. banquet, miniature, Rayo and very pretty odd bases. 5 U. S. frosted coin goblets. Write. Stamp please. —Betty Culver, Box 6, Laurel, Delaware. au3633

LACY SANDWICH GLASS. Send stamp for lists. Bowls, tea plates, cup plates, salts, etc. Offering oblong dish, 8½x5½", lacy clear, shown in McKearins plate 146 lower; excellent condition. Also 8½" round, clear lacy bowl, McK. plate 158, No. 6; nearly proof condition. Prices on request.—Miss K. E. Bassett, Lift the Latch, 13 Conner Ave., Westfield, Mass. ap128292

MILK GLASS LAMPS; plates, etc.; colored glass, pattern glass 2 paneled thistle goblets, $5 each, frames. Cups & saucers, plates, Staffordshire, old branding iron, $2.75.—Rose Ryckman, 433 Franklin, Waukegan, Ill. au1132

8 JEWEL &DEWDROP mugs, $2 ea.; 5 Jewel Festoon ice creams, $1.60 ea.; 4 Banded Buckle goblets, $3 ea.; 5 Leaf and Dart goblets, $3 ea.; Loop with Dewdrops covered sugar, $4.25; Barley covered butter, $4.50; Paneled Thistle 8" berry bowl, $3.50; Currier & Ives prints, china, glassware, primitives. List your wants.—M. Dillenborger, R. D. No. 2, Lancaster, Pa. au1314

FOR SALE: One dinner and tea set plus 12 fruit plates. Blue and gold. All pure china by Cauldon Ltd., England. All perfect used once, $1000.—Agnes A. Odell, 92 Broad St., Salamanca, N. Y. au1542

MILK GLASS cigarette holder, oblong, $2; Matching Daisy Thumbprint with green eyes, much gold on rims, creamer, spooner, butter and sugar with covers, $15; Matching china hanging lamp with weight roses and green leaves, brass rim for prisms, $19.50; Two footed clover leaf shape bowls opalescent edge, ea. $3.—Ella Wanous, Odessa, Minn. au1873

For Sale Genuine old amber colored fish shaped bottle. 6½" long. $1 p. p. Same bottle mounted on fisherman's net shuttle, $2.25 p.p.—Jack Norworth, Glass Department, 1820 Coast Boulevard, So., Laguna Beach, Calif. my120252

60 PIECE COLLECTION of Feather pattern (Lee's "Victorian Glass," Pl. 57), pressed glass, including wines, goblets, cov. and uncov. compotes, cruet, sauces, plates, tumblers, etc. Complete list and price upon inquiry.—Mrs. William J. McIntyre, 1011 Conewango Ave., Warren, Pa. au1082

VICTORIAN LAMP, soft green iron frame 28" shade with glass insets, elec., $12.65. Girandoles, sconces, compotes. China glass, all types. Refinished walnut furniture. 1790 English library table, left spiral leg., mahogany. Crated $77.85. List for stamp.—Ox Shoe Treasure Shop, Helena, Mont. au1103

PAIR STAFFORDSHIRE dogs, 14½" high, gilt locket and china, black nose, old, perfect, $77.—Wm. Barth, Marble Rock, Ia. au1041

CRANBERRY I.T.P. bulbous pickle castor, $25; String sleighbells, $6; Staffordshire mill with figures, pastel, $18; Sanded Majolica lamb, $15; Bisque doll heads, $3; 2 Mary Gregory Barber bottles, amethyst, ea. $9.75; Coal scuttle shaving mugs, $3.25, $4.50; 6 matching Delphinium blue tumblers, enamel flowers, $10; 2½" blue frosted mug, $3.75; Royal Bayreuth handpainted vase, $4.50; German steins, pewter tops, $8.50; Lovely footed covered H.P. jewel dish, $5.50.—Edna Krause, Dell Rapids, So. Dak. au1794

CLEAR RIBBON: Cov. compote, 12"x7½", $10; Open sugar, $4.50; Pointed Jewel Butter dish, $7; Pan. cherry open sugar, raised red cherries, some gold, $4.50; Plume sauce, $2; 6 Amethyst tumblers, enameled white flower, $2 ea.; Bristol: Cookie jar, white shading to green, H.P. roses, plated lid and handle, $12; Vase, 9½", light gray, painting very good, $9.60; China: Creamer and sugar, dec. water lilies and orchid luster, Germany, $6; Mug, "Remember Me," pink luster, Germany, $3.50; 6 Plates, 6", pink roses, forget-me-nots, Germany, $4.50; Brass cuspidor, $6.50; Wood Butter Mold Pineapple, $3. All proof items. Express collect.—Mrs. Melton Gentry, 1562 Enlow Ave., Evansville, Ind. au1127

MRS A. W. ROBERTSON, Winnebago, Ill. Currier & Ives pitcher and 4 goblets, $32.50; Cranberry Spanish Lace pitcher and 6 tumblers, $60. au1012

BLUE OPAL. RIBBED creamer, $6; Spooner, $5; Small opal. ribbed creamer, $4; Palmette creamer, $6; Amber flower flange cruet, $8; Creamer, $3.50; Butter, $4. Goblets: Star in Bullseye, $2; Beaded Grape Medallion, $3; Flattened Hobnail, $2; Herringbone $2.50; Mirror, $2.50; Frosted stork, $10; Amber 2-Panel celery, $6. Compotes: 7" New England Pineapple, $9; 8½", Moon & Star, $10; Paneled Daisy 11" tray, $5.50; Butter, $6; Water pitcher, 1000 Eye plain stem, $10; Diamond Point, $14; Platters: Chain and shield, $4.50; Roman Rosette, $6; Paneled Thistle milk, $5; Baby Thumbprint etched sugar, $6. Write wants.—Grace Miller Ludlow, Selkirk, N. Y. au1007

CATHERINE MERRILL, Glencoe, Minn. Amethyst blown barber bottles, Cameo decoration, pr. $25. Covered dishes: frosted, satin finish: 7" hen, $5.75, 7½" duck (nick), $6.75, 9½" fish, $10.50; milk glass: 6½" quail, $7.50, 5½" hen (blue head), $6.75. Exquisite fringed, embroidered Spanish shawls: cream, $12.50, brown (tiny tear), $10. Wood coffee grinders, $3.50, tall ones, $4. Edison phonograph (runs), Morning Glory horn, 40 cylinder records, $11.75. Covered round soup tureen, pink roses, 6 matching soups, $17.50. 150 china plates, other china (list). Stamp please. au1094

MILK GLASS, blue Lion, $10; Blue dog, $8.50; Owl jam jar, $17; Duck and sleigh, $7.25; Dolls, cranberry pitcher, 5 tumblers, $16.50; Patt. creamers and sugars; Miniature blue satin lamp, $22; Large frosted hen, $6.50. Miniature items. Cherry furniture.—Frances Biddinger, Connersville, Indiana, Route 2 au1513

BRIARWOOD ANTIQUE SHOP, Chatham, Va. Old whiskey chest with blown bottles, gold etching, write. 20¾" Cloisonne vase proof, write. Pair tulip globes, 7" tall, 6" diam., $20. Chimneys for G.W.T.W. lamps, ea. 75c. 7 Clover leaf D. & B. saucers, ea. 90c. 8 Stippled Daisy sauces, ea. $1. au1223

CARAMEL SLAG LATTICE edge compote, $35; Double relish, 14½" by 10", pink with floral decoration, has handle, $15; Green Inverted Thumbprint hand lamps, 10", $10; Bulbous melon ribbed milk glass water pitcher, enamel dec., $15; Ruby with clear and gold dec., butter, creamer, spooner, 3 pieces, $12; Bennington standing bull dog, $15; Paneled Thistle honey dish, $6.50; 2 Pleat & Panel goblets, $2.50 ea.; Pleat & Panel tray, $6.50; Egyptian goblet, $2.50 ea., sauce, $1.50; Stippled Dahlia creamer, $4.50; 5 clear Lion square sauces, $1.50 ea.; Shovel goblet, $2; Hobnail & Fan goblet, $2.50; 2 Rain and Dewdrop iced tea glasses, $2.50 ea.; Vaseline Diamond Point wine, $4; Amethyst beaded oval windows wine, $4; Yellow custard butter dish, rose dec., $7.50; 5 Vivid yellow custard tumblers rose dec., $2.50 ea.; Clown on globe mechanical bank, $40. Rare 13 piece matching Bavarian game set, 12½" plate and 12 9" plates with gorgeous colorful birds, fine detail work, 6 different bird designs, all plates have holes in back for hanging. All perfect, $100 set.—Mrs. Charlotte Morgan 416 4th Ave., S. W., Cedar Rapids, Iowa. au12211

PERFECT PAIR Bristol flare top vases, light blue, 2" at base and same at top. Centre white with Chinese red, green and gold festoons between the three medallions of red and blue, dainty and beautiful, $30 pr. Cranberry top running to clear water pitcher & 6 glasses, paneled, $25.—Ox-Yoke, West Harwich, Mass. o124502

BRASS SCONCE, 19"x7½", mirror needs resilvering, $11.50; Clear banana dish, $7.50; Clear D&B hat, $2.75; 5 Sugar buckets (various sizes), $5.50; 3 7½" tea leaf plates, ea. $1.50; Lemonade pitcher, 5 mugs, dec. roses, $7; 2 Rayo, 1 B&H lamps, ea. $3.50; 3 Coffee mills, ea. $3.25; Singing copper tea kettle (bud missing), $3.50; Single turned maple bed, $12.50.—Lumpkin Shop, Carlinville, Ill. au1434

5 GOBLETS, Hellier Comet, ea. $2.50; 1 compote, amber D&BX, tall standard, 8½" across top, $20; 1 pr. low footed open DBX fruit dishes, 8½" across top, ea. $12; 1 pr. milk glass bottles for dresser, raised clovers, pr. $10; 1 Gone with Wind lamp, pastel colors, $35; 1 caladonia platter in purple; 1 blue milk glass swirl bowl; 2 maple spinning wheels, ea. $45; 1 Gone with Wind lamp, light pink, raised roses, $45; 1 Gone with Wind lamp, Lion head and shade and base brown, $45; 1 pr. white satin hens, ea. $10; 2 footed M. S. tumblers; 1 amber DBX celery; 5 stippled blackberry goblets; 3 Beaded Grape square bowls, 7½" across; 1 Beaded Grape bowl, 8½" across; 6 maple cane seat chairs, $45; 4 nickel Rayo lamps; pr. blue Bristol vase; 1 pink satin bowl; 1 bank, Creedman, $35; 6 blue footed 2-Panel saucer; 1 glass 1000 Eye lamp; 5 horseshoe goblets; 2 brass bed warmer; 2 blue Wildflower plates; 1 milk glass hen, blue head, lacy edge base.—Sarah Unangst, 670 W. Walnut St., Lancaster, Pa. au14021

BEADED DEWDROP, 5¼" diam., low compote, $4.50; Bow-tie goblet, Millard Red Book, $2; Giant Baby Thumbprint goblet, Millard Plate 40, $7; Cut glass tumbler, Star Whorl, M. 90, $2; Beaded Swirl creamer, disc band, M. 107, $3.50; 2 sauces, ea. $1.50; 101 creamer, $3.50; 8" Moon & Star fruit bowl, $3.50; Stippled chain open sugar and creamer, M. 63, ea. $3; Pink luster mug with transfer design of boy, "Feeding Birds For Edward," $12; Blue opaque mug, 1¾" tall, Rochelle, $3. Transportation extra.—Lucy Winstead, 74 Highlands, Tuscaloosa, Ala. au1036

15" LIMOGES punch bowl, artist signed, $25. Copper lustre and blue lidded sugar, $15. Pair white Bristol vase, green-gold decoration, $6. Olive Bristol powder box, bright gold decoration, $7. Unusual European jewelry. Stamp appreciated.—Little White House, Walpole, New Hampshire. au1562

OVERLAY DISH in silver rack, $25.—Guy Saulsbury, Spicer, Minn. au106

VASES, PR. 14" mercury glass, $7.50; Pr. 12" mercury, $6; 6 small Staff., ea. $3; Pr. 12", clear and opales., $4.50; Pr. 10" M.G., $7.50.—Guy Saulsbury, Spicer, Minn. au1241

LOOP HANDLED CHINA plates, 100 in stock. Send for description and price.—Guy Saulsbury, Spicer, Minn. au1201

WATER SETS, tall cranberry with enameled dec. 4 tumblers, set, $25; Blue blown 4 tumblers, $12.50; Green blown 4 tumblers, $8.50; Paisley 10 tumblers, $12.50.—Guy Saulsbury, Spicer, Minn. au1691

ROSE BOWLS: Pr. cranberry, $15; Pr. splatter glass, $10; Pr. lovely End of Day, $19.50; Blue M.G., $7.50; White M.G., $5; Blue satin glass, $7.50. Vas. sea shell, $6.50.—Guy Saulsbury, Spicer, Minn. au1832

HOBNAIL COLORED XMAS tree candle cups size of tumblers, ea. $10.—Guy Saulsbury, Spicer, Minn. au1501

CRUETS, INV. T.P. cranberry top clear stoppers, $15; Pr. Giant Bulls Eye, $6; Pr. Thousand Eye, no stoppers, pr. $7.50; Pr. Beaded Loop, $5.50; Pr. pattern with silver stoppers, $5; Pr. with silver lids on tray, $12.50.—Guy Saulsbury, Spicer, Minn. au1782

CREAMERS: Barley, $2.50; Broken Column, $2.50; Festoon, $2.50; Rosette, $2.50; Copper luster, $15; Taft, china, $6; Perry, china, $6.—Guy Saulsbury, Spicer, Minn. au1861

WHEELING PEACHBLOW pitcher, crinkled top, glazed finish, $38. Tiffany, signed: 9" low blue bowl, $25; 9½" deep blue bowl, 3½" high, $40; 6½" gold bowl, scalloped top, $15; 6" gold vase, $15; 3" small gold vase, $7; 16½" gold vase, bulbous bottom, long narrow neck, shades to pearl at top, suitable for lamp, $25. Baskets: 7½" case, glass blue lining silver flecks, $22; 6" sanded satin pink lining frosted feet and handle, $23.50; green glass opalescent edge, $12; Majolica 4" diameter, pond lilies, $7.50. 6 Haviland plates, 9½", colored borders, $25.—The Berry Patch, Plainfield Road, Metuchen, N. J. d12574

MILDRED FISHER, 3422 Midland Ave., Syracuse 7 N. Y. Cable and ring sugar and creamer; pair of Diamond Point compotes; covered compotes, Good Luck, Strawberry; bowls, Pressed Block, Gothic, Moon & Star; Creamers, Cupid & Venus, Currant; beautiful shadow box, 25½x28½"; fruit plates; attractive hall hanging lamp, complete; hats, shoes, marbles, trivets, etc. Wants solicited. Stamp please. au1053

7 PC. WASH BOWL and pitcher set, blue-green poppy with gold dec., chip on chamber lid, museum piece, $50. 7 Pc. dark emerald berry set, footed bowl, gold leaf dec., perfect, $35. 10 Thumbprint wines, footed, ea. $4; 1 Canadian goblet, pin head chips under foot, $5. Write for fuller description. Stamp please.—Miss Cecelia E. Willis, "Tooger's Hill," Carlisle, Ind. au1434

QUILT, 87x84, finest French sateen, pompadour rose and ivory Diamond Block pattern. Entirely quilted and bound by hand. New condition. $35 —M. Jones, 1489 Clarence Ave., Lakewood, Ohio au1012

AMBER HOBNAIL BOWL, 9" across, 3¾" deep, $10.50; Cobalt blue lamp, like Rochelle, 9½" tall, $12; Clear coin lamp, 9" tall, $10.50; Hanging lamp 14" shade autumn leaves decoration, clear glass fount, amber prisms, brass frame, complete, $25; Ball and Swirl cakestand, 10" across, $6.50; Haviland France 8½" plates, one has purple violets, one white violets, shaded background, lovely pair, $8.50.—Leona Norton, Rte. 4, Moberly, Mo. Leave 63 at "Shoboat" go 2 miles East, ½ mile South. au1355

HORSESHOE GOBLET $2; 2 Shell & Tassel sauce dishes with handle $2; large cup & saucer, Mother in large gold letters $3.25; Dahlia water pitcher $4. Write wants.—Downers Antiques, 701 North Hampton St., Bay City, Mich. au1131

FOR SALE: Collection beautiful classic pattern glass, cov. fruit bowl, 6 sauces, $45; Cov. sugar, spooner, creamer, $35; Milk pitcher, $22.50; Large plate, beautiful frosted center, $22.50. All pieces perfect except small nick on edge sugar lid. Open stem feet.—Wilson Antique Shop, Iola, Kans. au1103

OLD GLASS FOR SALE: Amber water pitcher, ferns, birds, etc.; Paneled Thistle vase; Plain Thistle, several pieces; Primrose goblet; Inverted Fern egg cups; X-Bar D&B low lamp; Milk Glass lamp, iron base; GWW lamp bases; Red Block open sugar; Huber glass; Ironstone china; Hobnail and D&B glass; Prism sugar; other patterns in Barred Forget-me-not; Ashburton; Honeycomb; Scroll with Flowers; Rose in Snow; Dahlia; Clear Block; 101; Finecut; Festoon; Wheat & Barley; Cane; Shell and Tassel; Loop & Dart; others. Private collection.. Write P. O. Box 77, North Postal Annex, Boston 14, Mass. au1036

CAKE STANDS: Moon & Star, $10; Horseshoe, $5; Pleat & Panel, $7.50; Finecut, square, $4.50; Rosette, $3.50; Milk white fluted or Waffle (M. 125), lovely, $15. Fashion cov. butter (Lee Vict. Glass 77), $6.50. Amber 10" lamp, dated 1870, small orig. flaw, $6.50. Dark amber Hobnail water pitcher, not bulbous, lovely, $20. 3 Amber Hobnail ind. salts, round, ea. $2.50. Pleat & Panel relish, $2.50. Oblong Hobnail dish, 5¼x8", brilliant, $3. Deep lattice compote (M. 121), clear glass, $5. Blue opales. trough, $4.50. Blue Lion's Leg sauce, $2.50. 4D&B with Narcissus wines, one chip, lot, $4. Apollo square plate, 9½", $3.50. Thousand Eye plate, 8", $5. Liberty Bell open sugar, $3.50. Rosette Jelly compote, $2. Minerva flat sauce, 5", $2. D&B with V water pitcher, $3.50. Zipper water pitcher, large, $3. Pair white Haviland (Early) cov. veg. dishes, lovely, $6.50. Iron Mortar and Pestle, $7. Child's trunk, $7.50. Old hand sewing machine in original pine box, refinished, perfect working condition, with clamp, $15. Everything guaranteed old. Carefully packed. No C.O.D. please.—Hobby House Antiques, 416 Hildreth St., Charles City, Ia. au16131

TRICK PONY mechanical bank, $25; Mustache c/s, $2.50; Green opalescent coinspot water pitcher, $11.—Irma Johnson, Prophetstown, Ill. au1621

FOR SALE: 6 Carlsbad China 9½" open edge plates, beautiful, violet and bachelor button, $42. Mrs. W. W. Bennett, 15 High Street, Auburn, Me. au1002

HAVILAND DINNER SET, service for 12, pink flowers, $150; 7 Ironstone soups, wheat pattern, $3.50 ea.; White ribbed student lamp shade, $12; Heavy scroll, M.G. comport, $30; Double dish with handle, pink luster and gold, $35. Stamp please. —Mary Baker, Jasper, Mich. au1813

1 AMBER HOBNAIL gas shade, $4; 1 8½" plate, Satsuma, gold scalloped border, with blue forget-me-nots, lovely, $6.50; 1 Calendar plate, 8½", 1911-1912, $4; 4 9" dinner plates, pink rose buds, Johnson & Bros., England, lot, $7; 1 11" Blue Willow plate, $5; 1 Bristol, white vase, 10", $5; 1 amber Primrose toddy, $4.75; 3 amber Finecut 6" plates, few nicks under edge, no hurt, lot, $6.50; 1 Dewdrop with Star, Banana dish, $4.50; 1 dresser jar, satin glass, enam. flowers, 7" high, lovely, $7; 2 square deep amber, footed sauces, D&B with Thumbprint, ea. $4.75; 1 amber Cable spooner, variant, old, $4; 1 Dahlia water pitcher (Lee 126), $5; 2 colored prints, 2 little girls, "Wide Awake and Fast Asleep" in Criss Cross frames, walnut, $10; Satin glass cruet, original stopper, wild roses dec., perfect & lovely, $8.50.—Mrs. Theo. Erickson, 100 First Avenue W., Flandreau, S. D. au17501

6 CLEAR HOBNAIL, amber rim tumblers, one mended hoo, set, $33. 3 Etched Bohemian wines, knob stem, 2x4¼", $3 ea.—Jean Christie, 14 No. Kings Highway. St. Louis, Mo. au1671

11 CANARY DIAMOND QUILTED sauces, $65. 10 Souvenir teaspoons, 6 sterling. 1 Milk Glass fruit bowl, allover flower, unusual flared and pinched in type, all proof pieces.—Vina Hathaway, Lake City, Mich. au1422

8 DRESDEN DINNER PLATES, 10". Garland of blue bow-knots and pink flowers around border, marked R. L. Dresden, ea. $12. Pair Canary Vaseline candlesticks, Sandwich, $30. 12 Ramekins or sauces, china, Cobalt with multi-colored flowers and gold trim, ea. $2.50. Boy figurine, 12", same as picture in December, 1945, HOBBIES, page 12, marked FF, $40. Transportation extra.—Mrs. R. E. Winstead, 74 Highlands, Tuscaloosa, Ala. au1554

2 AMBER 1000 EYE goblets, ea. $9. 1 blue and 1 Vaseline 1000 Eye goblet, ea. $10. Milk glass camel cov. dish, $14. McKee lamb, milk glass, $18.50. — Don Badertscher, 610 Taylor, Alameda, Calif. au1132

SOLID GOLD FLAT link antique chain, 20", $27.50. Large china cov. soup tureen, J. Alcock, Ironstone, $12. Cranberry to frosted oak leaf berry bowl, 5 sauces, covered sugar, spooner and toothpick, $20. Cow pitcher, 5½", blue, black & pink coloring, $6. Bisque boy, 14", with gold spectacles, seated on wicker chair. Is wearing tan hat and tan floral costume. Chair is green and cream, lovely quality, slight defect on neck, $35. Covered ribbed bellflower 8" compote, $22.50. Copper teapot, $8. Pink overlay (dull finish) vinegar cruet, crystal stopper, $12. Bristol vase, putty colored, 11", with colored enamel flowers, $10. Handpainted china deep bowl, with gold handles, 10½", water lilies, Austrian, $7.50. Handpainted china urn vase, 19", with metal top and base, $10. Handpainted slim china pitcher, 8½", Bavarian panels of red berries, gold, $7.50. Handpainted and signed floral choc. pot, $6.50. Large cov. handpainted bon-bon dish, floral decorated, gold, Limoges, $8.50. 6 handpainted Bavarian 7¼" plates and 9¼" bowl, purple clusters of grapes, $15. Handpainted and signed 11" vase, Imperial Austria, colored, floral gold, $10. Handpainted large bulbous beverage pitcher, pale green and pink with heavy gold sprays of grapes, Limoges signed, $10. Handpainted jardiniere, 8½", colored floral, $10. 6 handpainted china plates, 8½", large orchid and brown designs, Austrian, $15. 2 Rosenthal Bavaria 8" plates, large red poppies, ea. $3.50.—Madge C. Shaw, 2502 No. Clark St., Chicago 14, Ill. au10861

PAIR VASELINE two step Dolphin candlesticks; Apple green Wildflower berry dish; Lion compote; Pair low 7" Smocking compotes; Camphor glass Duck marine base; Three Bear milk glass plates; Willow Oak covered butter; 5 Pc. set, Mid-Victorian in Rosewood; End Cherry banquet table.—The Attic, Unadilla N. Y. au1633

PAPERWEIGHTS wanted for my collection. I have a few duplicates for sale from $5 to $15, all genuine old weights. I also have a few choice weights which are higher. Pansy with bud, Baccarat, also Sandwich pink poinsetta over Latticinio fruit weights and Baccarat Millefiore with rose silhouette. Send descripition and price of any you may have for sale.—Michael Bozek, 139 Fulton Ave., Rochester, N. Y. au1004

BUKMESE ROSE BOWL, $9.50; Pomona vase, 6¼" high, $15; Set 4 perfect cranberry I.T. tumblers, $2.50 ea.; Blue 2-Panel celery, $5.75; Buckle bowl with rolled rim, $9; Milk glass 10½" plate, $8.50; Set 8 Haviland Limoges tea cups, small pink flowers, $20 set; Chintz quilts; Owl Majolica pitcher, 8¾" high, $10.—Mrs. Monroe Oppenheim, Fort Edward, N. Y. au1993

POWDER BOX, "The Enthusiast" French humor, write. Sevres vase, 5⅜", cupids and gold, 1 no acc't chip, write. Creamer, Arms and name of town Plymouth, write. Old fr. plate, ribbed, dull yellow, white medallions, river scene, proof, write. Depose mustache cup & saucer, ribbed, pink background, Jonquils, proof, $15; Bayreuth red pepper mustard, $3; Limoges oyster p., dark rose, proof, $4; Dresden (C. T.) Br. fish plate, $3.50; Min. porcelain elephant, $5; Oblong "Racing the Mail," $4; Staff. sauc., candlestick p., luster trim, $6.50; Sugar shakers, clear with opal. spots, Vas. Spanish Lace, tin tops, pr. $9; Stoke-on-Trent plates, platter, etc., Tribly pattern, write; 40" Gl. candy str. cane, $6.50; KPM cake plate, dec. flowers, $6; Silver on copper jewel box, 4½x4"x5", cab. legs. raised poppies design, blue satin lining, could stand replating, a darling, tax incl., $24; Oval tray, 13½"x18¼", raised leaf edge, 2 large medallions, 1 small for monogram, button feet, very heavy resilvered, tax incl., $42; Cherry 2 drawer stand, ref., by expert, knobs not orig., crated, $75; Cherry drop leaf, top 42"x48", beautiful legs, oil fin., excellent condition, crated, $90; Primitive pine wall cupboard, loop iron hinges, interior natural, exterior painted red. Photo 15c. Write for details. Sorry, no C.O.D.'s. Transportation extra.—La Fontaines, Phone 3291, Chittenango, N. Y. au16251

CELERIES: ROSE SPRIG, $7.50; Ruby Thumbprint, $9; St. Cherry, $7. Spooners: Ruby Rosette, $2; Royal Crystal, $2; cl. Rosette, $1.50; 2 Band, $1.50 Goblets: 2 Bleeding Heart, $3.75 ea.; Pleat and Panel, $4.50; Canadian, $4.50. Pr. Currier and Ives perfume bottles, $6. Very old Schlitz bottle, pewter handle. Write your wants or ask for list. —Rose De Stefanis, 1853 N. Farwell Ave., Milwaukee 2, Wis. au1724

GLASSWARE, large stock. Write exact wants, enclosing stamp. Green slag bowl; Stork, Actress goblets; Milk lacy dishes; Amberina decanter; Much China; Musical album; Slippers; Hats; Majolica; Bisque; Lamps: GWTW, Hanging, Student; Print, "Kittens"; Tammany Bank; China doll; China clocks; Hitchcock chairs; Hutch table.—Mrs. Smith, Highland Ave., North Wales, Penna. au1053

6 CLEAR CORNUCOPIA wines, $1.50 ea.; 2 Block and Star ruby top wines, $2 ea.; Green wine set: tray, cruet, stopper, 6 wines, indented ovals, knob stems, $15; Light green opaque Heart with Thumbprint creamer, $3.50; Late Crystal creamer, $3; Nail open compote, $5; Hundred leaved rose water pitcher, $6; Fan with cross bars wine cruet with stopper, $5; Ball and Swirl celery, $3. Several large pattern glass plates. Old brier handle basket. Back in business. See my last autumn ads. Some articles left.—Mrs. David Johnson, Princeton, Minn. au1326

CRUETS, Private collection. Including M.O.P. Satin Glass, Hobnail, 1000 Eye, Spot-resist, and others. Send stamp for list.—Laura Whitlow, Pleasant Hill, Mo. au1161

PAIR EMERALD GREEN ruffled top gas shades, 4" base, 7¾" top, 5" high, all over acid etched floral design; also single shades in blue opal., pink opal., peacock blue, cran. also red, Hobnail with ruffled tops. Palmette glass 4 goblets, compote, sugar base, pr. oval relish dishes. Powder & Shot 2 goblets. Diamond Block with Fan pair covered cracker jars, 12½" punch bowl with 8 cups, pair finger bowls, toothpick holder. Stippled Daisy round berry bowl and pair of oblong dishes. Cruet set or Lazy Susan 6 wreath etched Sandwich Glass bottles, nickel-plated stand with cupid sitting in looped handle. Roman Key flint glass compote on tall hollow stem standard, also celery vase. Sandwich Diamond Point pair low footed compotes and 6 sauce dishes. Egyptian open sugar and creamer and oolong bread tray.—Bennett's Twin Gateway, Buzzards Bay, Mass. Sagamore shop, also open this season, both shops on Main Cape Cod Highway. o125128

SYNTAX PLATES, 10¾", perfect cond., private collection. marked, Adams-Tunstall, England. Sold to highest offer.—Mildred Rezabek, Box 45, Rte. 1 Jerusalem, Ohio. au1041

COLLECTION OF 125 pieces, Wildflower pattern in 5 colors. Will sell as collection or by the piece. Write for list.—Edith Coe, 345 Hillside Avenue, Holyoke, Mass. au1981

CRANBERRY EPERGNE 5 lilies, large lily in center and 4 around, $105; Tole tray in yellow and gold, original painting of red roses in center, 22"x16½", $13.50; Amber cane goblet, $4; Beaded Grape wine, $2; Coin silver sugar tong, $1.75; Silver berry spoon, $1.50.—Hillcrest Antique Shop, 2028 Hillcrest, Cleveland, Ohio. au1063

ROYAL CRYSTAL syrup, $2.50; Small round dish of same, $2; Clear D&B Panel spoonholder, $2.50; D&B V mug, clear, $2.50; Clear Block, syrup, pewter top, $3.50; 6 Fishscale sauce dishes, ea. $2; Fleur-de-lis banana dish, $2.50; Low bowl of same, $2.50; Also spoonholder, $2; Ripple-band butter dish cover $1.50; 3 egg cups of same, ea. $2; 9 goblets, ea. $2.25; Open sugar, $2; Clear Primrose quart size pitcher, $4.50; Wheat & Barley 2 quart size pitcher, $4.50; Clear Panel Daisy mug, $2.50; Clear Rain & Dewdrop mug, $1.25; McKinley mug marked, Major Wm. McKinley, $2.50; Wheat and Barley compote, $4.50. Express collect. Check with order.—The Old Boat House, 15 Dean St., Taunton, Mass. au1518

JACOB'S LADDER castor bottle, $3; Palmette castor bottle, $3.50; Pickle castor, tongs, silver polished, $6; Icicle lamp, ring handle, $4; Milk glass smoke bells, ea. $2.50; Lovely Lily vase, clear glass, much gold, $10; Olive yellow Mantua glass 6" plates, McKearin Pl. 81, No. 2, ea. $3; Top for white tureen, fruit finial, $5; Laughlin 9" hanging plate, brown with currants, $5; Paneled Thistle creamer, $3; Brass tray, 11", polished, $6; Blue opalescent swirl 10" umbrella shade, $15.—Kathalene Downing, 714 Tremont Ave., Lexington 19, Ky. au1575

CRANBERRY SPOT RESIST berry set. Pink Satin water set.—Dorothy Eikelbarner, 2914 East Ave., N. E., Cedar Rapids, Ia. au1741

EGYPTIAN creamer, $4.50. Amber flower flange (large) creamer, tiny scale base chips, $4.50. Jewel and Dewdrop water pitcher, $4. Brass Rayo, allover design, burnished and electrified, $12.50.—Mrs. George Robert Dodt, Kaleva, Mich. au1571

COMPOTES (open), 8" high etched Baby Thumbprint, $5. 8½" high Cupid & Venus, $6. 7" high Cape Cod, $6. Pr. 8" diam. Argus, $12. Lincoln Drape, 5½" high, $8. Shell & Jewel water pitcher, $2.50. Dahlia, $7. Grape & Festoon, $4. Leaf and Dart, $5.—Mildred C. Luss, 71 Buffalo St., Springville, N. Y. au1493

HELEN LEE REDMOND, 557 East Utica Street, Buffalo 8, N. Y. Emerald green fluted top water pitcher blown, applied handle, inverted rib pattern, 6 tumblers, $25; Pr. 6" Bisque figurines, pink, gold trim, proof, $20; Fingerbowl, rare, Inverted Thumbprint, gorgeous red, not Bohemian, $15; Hexagon block berry bowl, 6 saucers, red border, etched design, $20; Blood amber cruet, mold blown, original stopper, 7", $10. au1844

PATTERN GLASS: Over 1000 pieces, over 100 listed patterns selected from private collection. Also decorative plates. Write wants. Stamp appreciated. Wanted: Westward Ho! oval lid, 6¾" by 4¼".—L. Morrison, 414 West Rudisill, Fort Wayne 6, Ind. s3804

OPEN KING'S CROWN compote, $5.50; King's Crown castor, metal handle, salt not original top, $10; 8½" emerald green cake stand, $5; Emerald green fruit stand, $5; Blue water pitcher, tankard style, $5.85; Baltimore spooner, $4; Pr. of large blown cruets, $6.75; Metal musical alarm clock, 2 tunes, good timekeeper, $22.50; Tall red satin Gone with the Wind lamp, electrified, $45; Red Block creamer, spooner and open sugar, $10.50; Beautiful berry bowl and 6 desserts, clear with ruby and gold, $15; 6 ruby goblets, about 45 years old, $6.75; Ruby dinner set for eight, about 15 years old, $18.75; Beautiful Silesian tea set, 20 pieces, one cup has a crack, beaded gold on rim, $25; Heavy Paneled Grape jelly compote, $6.75; 6 triangle blue Daisy & Button salts, some a little rough, ea. $2; Rose open hands, rare, $18. Transportation extra.—Mrs. L. E. Rhoads, 803 Themis, Cape Girardeau, Mo. au10501

LARGE BURMESE VASE; Diam. Quilted celery; Pr. large blue round Raindrop trays (small cov. compote, Balto. Pear); Toilet set, Moss Rose; Lustre cups & saucers; Pr. Delft candlesticks.—Iron Gate, Port Edward, N. Y. au1012

COLLECTION OF PITCHERS. Aquamarine water pitcher, cranberry and yellow flowers, plain glass fluted top and applied handle, small etched white leaves separating plain top from bottom, lovely, $22.50. Large cream-brown Staffordshire with lady riding on beautiful white horse, scene on both sides, known as Spanish Lady, very fine, $23.50. Large Broken Column compote, $12.50. No approvals.—Ressie R. Elliott, 735 N. La Grange Road, La Grange, Ill. au1024

YEWELL'S ANTIQUE SHOP, Princeton, Indiana. 9 7⅝" scalloped color border fruit center plates, ea. $3; Blue chocolate pot, flower dec., Austrian, $7.50; White chocolate pot, colored flowers, black trim, $7.50; 1 Daisy & Button clear castor with 4 colored bottles, one clear, original stoppers, $25; Clear 5 bottle castor set, Fish eye, all original stoppers, perfect, $25; All kinds of clear and some colored lamps, H.P. Haviland plates, glass plates, cake stands, creamer, cov. sugar and butter in shell pattern, caramel glass, set, $17; 6 sauce dishes, same footed, ea. $3.50. All perfect. au1276

MILK GLASS, A specialty; Plates; Royal Vienna; Sevres; Dresden; Coalport; Handpainted, 50 pc. set, Adams china dishes; 5" Rosebowl.—Mae Curtis, 1051 Michigan Ave., Adrian, Mich. au1571

FOR SALE: MEISSEN, 200 pieces including 12 beautiful cross sword vases, also some beautiful Delft wall plates. By appointment only.—A. J. Willoughby, 914 No. 6th, Independence, Kans. s3674

ETHEL FERGUSON, 321 Ash, Ames, Ia. Satin Glass: Pink rose bowl, 14½" circum., lovely dec., $12.50; Blue 17½" circum. pinched sides, $12.50; Pink shell, 18½" circum., 5¾" high, lovely dec., $15· Blue frosted Bristol 9¼" vase, nice dec., $5; White bottle, tulip stopper, colorful dec., $6.50. Milk Glass: Pair sq. S. 7½" plates, $16; Scroll and Eye 8" plate and 7" dish, ea. $7.50; 3 8" fruit plates, peach border, marked H. & Co., ea. $4. For choicest colored glass and decorative items, visit my shop or write definite wants. Stamp please. Want: Base for Westward Ho butter and colored hanging lamp shades. au1127

SEATED BISQUE BABY, 7" high, $20; 7" Yellow ruffled edge satin glass basket, thorn handle, $18; French Limoges china tea cup & saucer, pink roses, $4.50; 7" Fan top clear Hobnail salad, 2½", $5.50; Pair demi-tasse, footed, gold grapes, $10; 5" Parian hand vase, $5; Heavy brass compote, 8" diam., 4¾" high, $12; 6"- Square amber 1000 Eye plate, $8.50; 12" D&B Canary canoe, $5; Iron eagle, 11½" wing spread, $12; Pair 4½" pink and green china baby sandals, $8.50; D&B slipper, Oct. 19, 1886, 7", $5. No approvals.—Nan Hornbrook, Ogdensburg, N. Y. au1976

I would like high and low covered compotes in ribbon; blue daisy and button in points; early bell ringing thumbprint, dome shaped lid, 11¼" in diameter, outside measurement, Westward Ho. 9" round lid; also pieces of Apple green two panel.—Mrs. James G. Casad, 1402 W. Park St., Urbana, Illinois. s30001

WATER PITCHERS: 11" Opalescent semi tankard, very fiery, $16.50; Blue opalescent I.T.P. ruffled top, $15; Kelly green opalescent coinspot, $15; Green and white calico, straight sides, bulbous swirled bottom, $16; Cut glass, heavy & brilliant, $10; Ribbed Sawtooth, $5; Honey colored I.T.P. crack under applied handle,$5.—Earl E. Johnson, 2347 N. 73rd St., Wauwatosa 13, Wis. au1293

FOR SALE: Cranberry overlay swirl lamp; 10" Student lamp shade; Pr. figurine lamps, 14 pieces, cherry glass; Pr. crystal Thumbprint compotes; Pr. Portrait plates, crown with N mark; Colored bordered fruit plates; 14" Royal Bonn vase; Pr. Cassini bird prints, prior to 1731; Currier & Ives fruit and flower prints; Sterling Chatlin, frames. Wanted. Wedding ring dinner plates.—Mrs. R. M. Overstreet, 1317 South 4th St., Louisville 8, Ky. au1434

FOR SALE: Chelsea tea set. 12 plates, 6 cups, 5 saucers, teapot, sugar and cream, 2 cake plates in perfect condition. A mended saucer and a mended teapot. The entire collection for $140.—Mrs. Inez C. Boney, Rose Hill, N. C. au1082

Wanted: 14" Red Diamond Quilted hanging lamp shade; Blue Hobnail hanging lamp, complete, matching fount; Cranberry Hobnail hanging lamp, complete, matching fount. Priced for resale. For sale: 4 lattice edge 10" purple marble glass "slag" plates, Lee Plate 91, also compote, celery and spoonholder.—Smith's Antique's, 2107 Meridian, Anderson, Ind. au1015

CHINA: BLUE ONION, marked Meissen, England with crown 12" platter, 9½" open veg., 7 8" plates, 7 5¾" plates, 1 6" bowl, 4 6¾" saucers, 5 6¼" deeper saucers, 8 c/s, all $40 including 11 extra pieces, imperfect but usable. Copper lustre mug, turq. blue lining, $7.50. Small blue willow cov'd sugar, $2. Pink lustre 7" plate, $3. 7¼" colored band, scal. edge, flower center plate, $2.25; Ditto, 7¾" fruit center, $2.50; Pr. 8½" open edge plates, one flower, one fruit, $5.50 pr.; 8¾" Lowestoft plate, crack, old, lovely, $1.50. 5 Sweet small hand-painted open salts, $3.50. Silver plate: Teapot, creamer, helmet mouths, $7.50 both. Cov. butter, knife rest, $3.50. Darling 3 piece after-dinner set, $13; handled candy baskets, 2 $1.50 ea. Glass: 8" Pan. Thistle bowl, $2.50; yellow D. & B. fan plate, $2. Magnificent, large mahogany chest, drawers, mirror, orig. brasses, attributed to Samuel McIntire, $300. Photos, $1. Please, please note transportation extra whether wired P. P. or express.—Gertrude B. Cushing, 153 Prichard St., Fitchburg, Mass. au16711

FROSTED CIRCLE covered butter (flange chip), $5.50. Covered sugars: Loop & Dart Round Ornaments, $8.50; Clear to opal. Northwood Shell, $4.50; 2 Band (cover chip), $3. Open sugars: Bleeding Heart, $3; Strawberry, $3; Barley, $1. Flat sauces: Beaded Band, Cupid and Venus, Leaf and Dart, Paneled Star and Button, Prism Arc, Ray. Express extra.—A. Wussow, 835 No. Cass St., Milwaukee 2, Wis. au1434

SAPPHIRE BLUE HOBNAIL pieces. Lg. pitcher, $25. Water tray, $15. 6 Tumblers, each $6. Rose Medallion coffee cup and saucer, $25. Pr. Dresden candlesticks, 6½", $28. Dresden powder box, 3½", $12. Mayer Florentine handleless cup and saucer, $6.50. Min. milk glass lamp, 9½", $16.50. Majolica deer and dog plate, 8", (tiny chip), $7.50. 2 Majolica dog plates, 11", each $7.50. Pr. Sandwich Lyre glass lamps, 10½", $38.50. Pr. tulip celeries, $8.50. 2 Rosette open footed compotes, 4½", each $2.50. Royal Worcester tea caddy, $22. 6 Fruit sauces, pink edging and large oval dish, set, $22.50. Blue Tiffany footed dish, 8" diam., $15. Gold Tiffany compote, 9½", $30. Green Tiffany vase, 12" high, $18.50. Pair blue Bristol vases, enamel dec., 9½" high, $35. Blonde Greiner doll, 24", beautifully dressed, hoop skirt. Express collect.—Hazel Clark, 268 Claremont Ave., Montclair, N. J. au1089

FOR SALE: Glass and china, etc. By mail. Write for lists.—Detweiler's Antiques, Oak Park Road, Lansdale, Penna. jly 128001

USABLE VERY ORNAMENTAL stove, dated 1845; Staffordshire figure, Napoleon, 16" high; Ox-yokes; Pr. carriage lamps; Hanging lamps. 5 Nice GWW, lamp bases, $50; 20 Good pattern spooners. $26; 10 Odd goblets, $15; Cake stand, frosted band, $7.50; Lion creamer, $7; Large cov. frosted ribbon compote, $15; 5 Good pattern berry bowls, $10; 6 Vaseline basket weave goblets, pitcher and tray, $25; 5 Good pattern open sugar bowls, $12; Cov. dated Toby, hound handle pitcher, Petersons and Ladies Wreath Books, oblong walnut frames, narrow frames for prints, whatnots, $15; Oblong spool stands, $6.50. Albums, china chocolate sets, Vaseline petticoat dolphin candlestick, blue dolphin card dish, good furniture & glass ware.—Olmsted's Antique Shop, Wolcott, N. Y. au1696

AMBERINA INV. RIB. shaker, $6.50; Flow. blue Larrwood plate, Wood & Son, $6.50; Flow. blue Gironde open veg. dish, $8.50; Amber ITP tumbler, $6; Loop goblet, $3; Pretty cocoa set, green and much gold and roses, marked, 4 cups, 6 saucers, pot, $16.50; Majolica leaf platter, Etruscan, unnoticeable tiny crack, $10; Clear D&B whiskbroom dish, $5; Wheeling block sugar, no cover, $2.50; Amber diamond cut petticoat candle holder, $10.—Mrs. George Rob. Dodt, Kaleva, Mich. au1525

FOR SALE: 54 Pc. Limoges Haviland Moss Rose tea set. 6 Ruby Block wines. Copper tea kettle, small. Shop open year round.—The Old Red Barn, Route 5, Palatine Bridge, N. Y. au1012

MRS. CARL BECK, 943 W. Reed St., Moberly, Mo. For sale: 1, Small china clock; 2, Large Bristol vase; 3, Bavarian game set; 4, Child's tea set; 5, Demi-tasse; 6, Fluting iron on base; 7, Pocket Manual of "Rules of Order for Deliberative Assemblies;" 8, Souvenir album of The Great West; 9, Old autograph albums; 10, Still banks; 11, Sterling silver individual salt and pepper shakers; 12, Large red G.W.W lamp. au1094

JACOB'S LADDER covered compote, 7", $6.50; Fancy pickle castor, silver frame and tongs, $10; Dew and Raindrop spoonholder, $3.50; Dew and Raindrop jelly dish on stem, $3; Large gold lined, engraved silver cup, $5; Sampler, Ten Commandments in walnut gold liner frame, $7.50.—Gertrude Thompson, 517 Roscoe Ave., Muscatine, Ia. au1053

FOR SALE: Collection of 80 pieces fine old milk white glass. Plates, some rare, Boar's head, Bo-peep, Frog top, many covered pieces. No colored, no lattice, no hen covered pieces.—P. O. Box 385, Cathlamet, Wash. au1542

ETCHED LION covered sugar, creamer, spooner, $25; 3 Goblets, 1876, bell ring, $10; Handsome chafing dish, $15; Three face spooner, $7.50; 3 Old spooners, $4; Smoked pearl opera glasses, $15; Mother of Pearl card case, $5; 10 Piece blue Wedgwood, bureau set, inc. candlesticks; An etagere.—Mrs. W. F. Schoppe, West Auburn, Maine. au1463

APPLE GREEN MEDALLION cake stand, $15. Yellow satin glass rose bowl, large, $10. Water pitchers: Amber D&B withX-Bar, $15; Clear Swan, $9.50; Dewey, $5; Barley, $5; Cupid & Venus, $10; Daisy & Button with Cross Bar, $7.50. Celery vases: Clear Moon & Star, $6; Jersey Swirl, $5; Block & Fan, $4.50; Diamond Block with Fans, $4. Sugar bases: Vaseline Wildflower, $6; Amber Dahlia, slight nick on base, $4; Clear Liberty Bell, $5; Feather, $3.50; Grape & Festoon, $5. Compote, tall footed open Jersey Swirl, $6. Compote: Low open, clear Daisy & Button with X-Bar, $5.50; Plume, $4.50; Cannon Ball, $5.50; Paneled Thistle, flared, $5.50; Beaded Grape, $6; Cube, $4.50. Goblets: Clear Grape Band, $3; Pair Balder, ea. $1.25; Odd Fellow, $3; Beaded Band, $2.50; Pair Prism and Fluted, ea. $1.50; Scroll, $2; 4 Diamond Sunburst, ea. $3. Basket, clear Thistle, $8.50. 2-Panel Thistle finger bowls, ea. $4. Spooners: Egyptian, $3.50; Pair Feather, ea. $2.50; Pair Diamond in Diamond, $2.50 ea.; Egg in Sand, $3; Diamond Splendor, $2. Tumblers: 2 Blue 3-Panel, ea. $5.50; Amber Daisy & Button with Thumbprint, $5; Clear Nail Head, $2.50. Creamers: Vaseline 3-Panel, $6; Clear Feather, $3; Diamond in Diamond, $3; Stippled Ivy Rough on Lip, $4.50. Left handed china shaving mug, $3.50. Covered butter: Clear Willow Oak, $8; Psyche & Cupid, tip of knob broken, hardly noticeable, $5; Hand, $10. 4 China napkin plates, pink, blue, peach and grey borders, write. White satin glass cracker jar, $9. Write wants. Stamp please.—Bee Gift & Antique Shop, 647 Chili Ave., Rochester 11, N. Y. au10571

FIGURINES: Chalk, cherry girl and boy, original gay colors, 26" tall, 9" base. Pair $18.—M. Jones, 1489 Clarence Ave., Lakewood 7, Ohio. au1611

FOR SALE: Collection 80 Souvenir cream pitchers representing 24 States with scenes in various cities. Lot $200.—A. B. Babbitt, Box 203, Cuyahoga Falls, Ohio. au1581

PATTERN GLASS—Plates: Rose in Snow, Finecut, Block and Fan, 101, Rosette, Frosted Maple Leaf, Washboard, Daisy and Button, Princess Feather, Clear Ribbon, Green Star and Feather, Blue Primrose Toddy. Goblets: Elk & Doe, Grape and Festoon, Lattice, Three Panel. Celery glasses: Ivy in Snow, Block & Fan, Paneled Thistle. Berry bowls: Amberina Daisy and Button, Amethyst Diamond Quilted, Blue Cathedral, Footed Yellow Rose Sprig. Water pitchers: Blue Cane, Canary Paneled Forget-me-not. Individual salts: Thumbprint, Picket, Hobnail. Baltimore Pear cov. butter. 4 Diamond Point champagnes. Moon & Star ice cream dish. Curtain cake stand. Postage please. —Arthur Bonner, P.O. Madison, Florham Park, N. Y. au1535

DAISY & BUTTON with Narcissus water pitcher, $7; Milk glass water pitcher with wild rose, floral dec., $10; 12" H.P. chop plate, J. P. France, grapes for dec., $8; 3-Part dish with handle, pink roses, 9x10", $7; Crystal Wedding open compote, 6", $5; King's Crown compote with lid, 7", tiny base chip, $7; 12" chop plate, pink-yellow roses, $6; GWTW lamp, 18", lavender yellow background, lavender floral dec., $25; Rayo type lamp, white shade, burnished and wired, $15; Farm Yard dinner bell, complete, 15", $12; Pair walnut frames, refinished, 12x14", $7; Moon & Star open compotes, 7", $7, 8" $8; Spooner, $3.50; Footed sauce, $3; 3 7" Fruit plates, floral centers, pastel borders, ea. $2.50; Rose bowl, yellow satin glass, cupid dec., 4½" diam., $7; Brass jardinier, 9", burnished, $5; Very lovely walnut dresser, carved fruit pulls, refinished, 10c for photo, crated, $75; Walnut corner cupboard, refinished, upper door glass, 10c for photo, $150.—Van Roekel Antiques, Leighton, Ia. au13811

CURRIER & IVES prints for sale. 4 Seasons, perfect condition, framed, $150; Large print, Occident (Race Horse), $60; Fall of Richmond, $25; A Snowy Morning (Part of edges torn & missing), $35; Woodlands in Winter, $60; Hudson River, Crow Nest, $20; The Old Oaken Bucket, $25; Lady of The Lake, $12; Woodcock Shooting (Edges torn), $35; Little Mother, $5; Chicago In Flames, $15. All above prints, unframed except the 4 seasons. Also 1 high wheel bicycle, A-1 shape, $35.—Shop of Dreams Antiques, 222 Fulton St., E., Grand Rapids 3, Mich. Telephone: 9-7693. au

Moon and Star celery vase, old $10.00
Ivy in Snow covered compote, Lee 119 ..... 15.00
PITCHERS: Jewel & Dewdrop $5; Shell and Jewel $5; Clear Wildflower $6.50; Heavy Panelled Grape 18.00
3 Heavy Pan. Grape tumblers, old, each 4.00
2 Ribbon Goblets, each 3.75
2 Three Face cov. compote, Lee 89. Each 20.00
2 Pan. Thistle celeries, each 5.00
Pr. Pan. Thistle vases, 8¾" high 12.00

MRS. THOMAS H. CUNNINGHAM
CHATHAM, VIRGINIA

CIRCUS WAGON CATALOG
of The Beggs Wagon Co. The Circus Wagon Builders.
1912 Edition. Illustrated.
Band, Baggage, Tableaux, Dens, Chariots, etc.
Very limited number.
Collection of original 8x10 photographs showing individual wagons of Barnum & Bailey, Yankee Robinson, F. J. Taylor, Christy, Tony Lowande, Haag, Elstun, many others.
Send 6c for descriptive list.
J. W. BEGGS
R. No. 2
Eastwood Hills, Kansas City, Mo.

Beacon Hill Antique Shop
59 Beacon St., Boston, Mass.

1. 12 Sevres dinner size plates, gorgeous light blue border with gold flowered edge, center has Louis Phillipe monogram w. crown in center of a crest, cupids either side. Superb quality, very rare. Dozen..$250.00
2. Pr. magnificent Meissen lamps, beautifully decorated w. typical Meissen flowers mounted on exquisite gold leaf bases and adorned with finely tailored matching shades. Beyond description. Such fine lamps rarely obtainable and priced at a fraction of their value. Pair..... 285.00
3. Astral lamp, beautiful, fluted brass pedestal, marble base. Exquisite crystal drops and most beautiful shade; 24" tall. Electrified, ready to use..... 65.00
4. Canton china garden seat, beautiful, deep blue decoration. Hexagon shaped..... 50.00
5. Mary Gregory decorated cranberry water pitcher and 4 tumblers. Magnificent coloring and decoration. Set..... 50.00
6. Pr. Venetian glass salts, in shape of swans. Lots of gold; 1 cran., 1 blue. Pr. 10.00
7. Game set: large platter and 12 dinner plates, in the finest Limoges. Each piece has different game birds. Exquisite coloring. Most unusual set..... 125.00
8. Pr. Crossed Swords Meissen plates, Watteau pattern. Gorgeous coloring. Finest quality. Pair..... 45.00
9. Pr. Sunderland Lustre wall plaques, beautifully decorated; square shaped. Ready to hang. Pair..... 45.00

Always a fine collection of fine china in Meissen, Dresden, Crown Derby, Royal Copenhagen, Sevres, etc. auc

SEE OUR FURNITURE AD.

HELEN BARNDT
7341 Harwood Ave. Wauwatosa 13, Wis.

Lovely 3-tier parlor lamp, delicate pink coloring, 27" high $50.00
Pr. beautiful bisque: Dutch girl with basket of fish, sitting on a shell; Dutch boy with lobster, sitting on shell, 3" high..... 15.00
6 Cannon Ball wines, each..... 6.00
6 Minor Block, Millard wines, each..... 1.50
3 Cord and Tassel wines, each..... 2.00
3 Cole footed sauces, each..... 1.50
Feather Syrup $5; Blue Pulpit vase..... 5.00
Frosted Single Ribbon creamer..... 7.00
Amber Gypsy kettle with cover..... 5.00
1 Sm., 1 med. Shell & Tassel compotes, ea. 5.00
Lovely, refinished, maple knife box..... 12.00
2 Lovely, refinished, 8 drawer spice boxes, ea. 12.00
Horn of Plenty master salt, perfect..... 5.00
M.G. covered creamer. Millard opaque..... 3.50
Hand painted demitasse. Daisies..... 5.00
3 Lovely demitasse, each..... 3.50
3 Very fine demitasse, marked Pointons, Eng. Each 5.00
auc

COMPOTES—High Standard: Roman Rosette, lid dia. 6" $8; Open Baby Face, under base flake, not seen, dia. 8" $12.50; open Sprig, 7" $3.
TUMBLERS: 2 tall Rain and Dewrop $3 each; 1 amber Hob., 9 rows $7.50; 1 amber D&B, design to top, very pretty $4; 5 P. glass Block & Fan $2 ea.; 2 amber and white End of Day, $3 each.
WINES: 5 Kings Crown $1 each; Honeycomb 50c.
GOBLETS: 4 Panel $4; Good Luck knob stem $5; 3 Pleat & Panel $3.50 each; 6 old, heavy, etched Fern $5; Strawberry $3.50.
WATER PITCHERS: Stippled with 3 stars $3.00; Shell & Jewel $3.50; Genuine heavy panelled Grape $7.50; Pretty blue enamelled flowers $10.50.
TOOTHPICK HOLDERS: 2 pretty hand painted, $1.50 ea.; Milk gl. $2 ea.; Block & Fan $1.50.
ROGERS SIL. PLATED (Lily) punch ladle $5; sugar, spooner, creamer (floral), needs resilvering $7.50.
Lovely, hand crocheted tablecloth, 72x76", white, lacy, No. 30 thread, $25.
3 Floral hanging lamps. No prisms, $15 each. Matching fonts.
Cube and Fan 7½" plate $3.50.
All iron muffin pan $3. auc

All Items Proof. Stamp Please.

MRS. L. M. HEILIGENSTEIN
21 Orchard Drive Belleville, Illinois

LAIRD'S ANTIQUES
Morristown, Minnesota

Haviland Limoges choc. pot, 6 c/s, transparent, apple blossom pattern..... $35.00
M.G. Cosmos min. lamp, 9"..... 22.00
Lime green M.G. 6½" lamp..... 18.00
Pr. cranberry opal. Hobnail Barber bottles, 3 hob chips on one..... 50.00
T.P. creamer (Lee 15)..... 10.00
Diamond Pt. cov. sugar, $18; butter..... 15.00
Red satin glass GWTW lamp, elect..... 35.00
aup

OLD CURIOSITY SHOP
MRS. GRACE SPENCER
54 MULBERRY ST., HARTFORD, CONN.

BELLEEK Vase, 6½" tall, all white sprays of flowers $15.00
Creamer, shell pattern, little pink..... 15.00
Open bowl to match creamer..... 10.00
ALL PIECES MARKED WITH HARP
CRANBERRY Smoke Bell, 7¼" t., 7" d. 18.00
WARMING PAN, with pierced top, nice design 28.00
CUP PLATES: Cadmus, $10; Bunker Hill, $5; 2 Eagle plates, one has date, other has no date, each $12; Hairpin, $7; Diamond Point with serrated edges..... 5.00
EGG CUPS: 2 Horn of Plenty, straight edge, each $6; Open Rose, $3; Lincoln Drape 5.00
CANOVA Black and White Plate, 10½", "T. Mayer-Longport" 10.00
POSTAGE EXTRA aup

MAUD WEAVER
Cedar Springs - U.S. 131 - Michigan

1. Collection of 25 Staffordshire Trinket Boxes. Sold separately; $12 to..... $ 25.00
2. Large Mettlach Soup Tureen..... 150.00
3. Large Mettlach Tankard with 5 steins..... 150.00
4. 50" Cloisonne Urn with Bird of Paradise decoration. 250.00

aup

Powdered Stains
FOR REFINISHING
CAN BE USED IN WATER OR ALCOHOL.
Yellow, Mahogany, Maple, Walnut, Brown.
Trial Size 60c Each. Any 4 for $2.00.
Minimum order—any two. aup

K. S. SMITH
52 Montgomery Street, Gloversville, N. Y.

John David Miller

On Vacation during August. Have purchased several collections of* MILK GLASS *and* COLORED GLASS *for September and October selling. Write wants.

2906 Francis Street St. Joseph 16, Mo.

Mail Order Only

Mrs. Walter S. Sands
***Box 23* Haddam, Conn.**

VICTORIAN SOFA, mahogany with deep rose and grape carvings. Deep grape and scrolls on face of arms. Serpentine front with carvings and beading, 58" between arms, 36" high at center back, seat 21" deep. Structure sound. Needs new cover. Illustrated $70.00
HALL RACK with console table in mahogany, umbrella rack each side. Ornate cutout design with mirror in top. Dainty iron loops to hold umbrellas. Cast iron pans in base. Wood turned pegs for coats and hats. Very attractive and well designed. Good condition. 77½" high, console table 21" wide, 13" deep..... $30.00
VICTORIAN DROP LEAF TABLE in walnut with swing legs, oval drop leaves. Drawers in both ends. 33½" wide, opens to 42", 30" high. Top refinished. Good condition $40.00
VICTORIAN SWIVEL CHAIR in walnut, side arms. Good cane seat and back. A nice piece in good condition. $20.00
VICTORIAN MARBLE TOP DRESSER in walnut, 3 drawers with burled walnut trim. Original brasses with ring pulls. Tilting mirror with burled walnut trim. Carving on top support for mirror. Excellent condition. 45" wide, 20" deep, 30½" high. Mirror 35" by 36" $30.00
FIVE VICTORIAN SIDE CHAIRS with elaborate carvings, carved cabriole legs: 2 walnut with fruit carving, 3 mahogany with rose carving. Structure sound. Good companion pieces. Excellent value. Each $25.00
FIVE VICTORIAN MARBLE TOP TABLES in walnut. Good sizes to cut down for coffee tables. One small and one large oval top; one oblong top; one round top; one handsome large turtle top with ornate stretchers and finials. All tables in excellent condition. Priced $25.00 - $55.00.
BRASS FRAMED DRESSING TABLE MRROR with beveled glass. Wired, with dainty leaves around lights. Easel back, leaf decorations. Believe it to be French. Handsome usable piece. Good condition. 17" high, 13" wide..... $25.00
BRASS PLATED DRESSING TABLE MIRROR, beveled glass, easel back; oval, 13½" high, 16" wide. Decorated with angels, cherubs and garlands of flowers and fruit. Very attractive. Good condition $18.00
BRASS PLATED DRESSING TABLE MIRROR, beveled glass, easel back. Florentine type. Leaf and Scroll decoration. 14" high, 10" wide. Good condition $15.00
DEEP WALNUT FRAME; gold liner, original glass and back; 16¼x14¼". Excellent condition..$12.00
STAFFORDSHIRE PLATTER; deep mulberry, beautiful border and scenic center. Marked Podmore, Walker Co. Octagonal, 12x16". Proof..... $12.00
STAFFORDSHIRE PLATE. Pink, floral and scenic border, scenic center. Believe it to be Adams. 10¾" dia. Decorative. Proof..... $4.00
TEA LEAF COPPER LUSTRE IRONSTONE PLATE. Lily of the Valley sprays molded in border. Deep sides. Very unusual. Marked Anthony Shaw, 9¾" diameter. Proof $4.00
STAFFORDSHIRE COVERED GRAVY TUREEN on small platter. Ornate handles and finial on cover. Sepia scenic decoration with flowers. 5" high. Platter 5x7". Slight chip under cover..... $6.00
FRENCH LIMOGES, COVERED DISH, white, pink rose sprays on inside and outside. Also nice gold decorations. Fluted sides and cover. Ornate handles on dish and cover. 5½" high, 12" long, 8" wide. Proof $10.00
IRONSTONE FOOTED COMPOTE, ornate handles. Beautifully proportioned. Fine musical ring. Mkd. Anthony Shaw. 8½" dia., 5¾" high. Proof..$7.00
IRONSTONE SOUP LADLE, 12" long including bowl; bowl 4" dia. Proof..... $5.00
IRONSTONE PLATE. Raised fruit border. Deep sides, "Davenport," decorative. Proof..... $3.00
PARIAN VASE. Ribbed sides and top, applied grape vine handles. Grapes, vines and leaves decorate neck and base of handles. A beautiful Parian piece. Good condition. 7¾" high, 4¾" dia..$12.00
VICTORIAN GLASS DOME with base, 12" high, 8" diameter base $9.00
BRASS PHOTO FRAME, easel back, ornamental pillars form sides, wreath and spray on top, purple velvet back. 9½" high, 5" wide..... $4.00
SIGNED ROGERS GROUP: "Going for the Cows." A delightful group of a boy, his horse and dog with bars of a fence as a background. Would make a beautiful lamp. Perfect. 12" high, 15" wide, 10" deep $30.00
TEA OR COFFEE URN. Heavy silver plate. About 6 cup capacity. Grecian Urn design; 2 handles, patented strainers, 15" high, 6" diameter. Good condition. $25.00
STERLING SILVER DISH: deep, round, pierced edge, lily of the valley border. Marked Tiffany & Co. Handsome. Monogram in center can be buffed out. 7" dia. Good condition. $8.00 plus 20% Federal tax.

PRICES INCLUDE CRATING.

Shipments Railway Express Collect. No C.O.D's.
NO SIGHT DRAFTS. auc
Stamps For Reply Appreciated.

MRS. HERBERT LANDICK

Paul Revere's Town Canton, Massachusetts

(15 miles South of Boston)

By Mail, or Canton 0607 for Appointment, Please

Everything old and proof, unless otherwise described.

Everything reserved for Hobbies buyers.

Strange But True: The best things do not always sell out first! So remit for what you want,—it MAY be here,—or I may have found another!

SPECIAL OFFERINGS: REMARKABLE GWW LAMP, genuine carved French Cameo Glass, (overlay, not just enameled). Both ball shade and font have pink relief-designs on snow-white background. Rampant lions, fleur-de-lys, and florals. Burnished, tarnish-proof brass base and fixtures, 3-way elec. switch. $145. Send 25c for pictures.

OTHER LAMPS: Pair Tiffany globe lamps, gold and opal., 7" high, $24. 2 handsome brass banquet lamps, elec.; 2 nice oil-burning lamps; 2 elec. Victorian-urn lamps. Send 25c for group picture, and indicate your wants.

PINK PUFF SATIN GLASS (Fleurette): Sugar and creamer, w. nice silver tops and handles.

ALSO: PINK PUFF SATIN BULBOUS WATER PITCHER, 2 tumblers.

H.P. TEA C&S: Beautiful all-over soft blue background, large white lilies, and deep blue leaves. (4), ea. $4.

CHOC. C&S: 6, lavish pink roses, chocolate edge, ea. $2.50, or set $12.50.

HAVILAND LIMOGES: 11" oval, covered vegetable w. 11½" matching platter and gravy boat, lot $10. Very pretty pink and blue flowers, lt. green leaves, coin gold trim. ALSO: 16" platter, $8.50.

RARE CREAMER: Mkd. "Rookwood 1882," $12.

OTHER CREAMERS: 4¼" fine old Copper Luster, wide buff band, luster decor., $18. Shell & Seaweed Majolica creamer, "Etruscan" mark, orchid lining, $11.

DATED BENNINGTON: 10¾" Pie plate, the Lyman & Fenton and 1849 mark, $12.

RARE SATIN GLASS: "Cut Velvet" type, D.Q., 8½" vase, beautiful Robin's-Egg Blue, no harm expert mend on back. Write. "Coraline" 6½" vase, shading rich blue to white, $12.50. IMPORTANT LARGE SQUARE BOWL, upstanding ruffled rim, rose-to-white D.Q., two rustic camphor handles. Write. EXTREMELY RARE M. OF P. SATIN GLASS specimens for the "High-G" collector. Write your wants, please.

TUMBLERS: AGATA (rarest N. E. Peachblow), $10.50. M. of P. SATIN GLASS, rare honey color, Raindrop pattern, $9.50. OTHER, rare and not so rare. Write me your wants.

AGATA T.P. HOLDER: Tricorne top, $11.

BEAUTIFUL BURMESE: (old New Bedford, "wedding gift" glass.. ALWAYS peach-pink to pale yellow, bright or satin finish, plain or enameled.) Vase, satin finish, 2¾" miniature, sq. top, "fat" body, and the rarer D.Q. patterning. This one has the prettiest blue enameled berries! $14.50. WANTED TO BUY: Uncommon, flawless specimens, fine color only.

CAMBRIDGE POMONA GLASS (scarce): Sugar bowl, 2 handles, sq. top, bulb. body, ITP, $10.

LALIQUE (France): 8¼" vase, his own signature! Clear glass w. cup-shaped top in carved leaf motif, $20.

SILVER TEA SET: Handsome Reed & Barton, 6 pcs. (3 pots!), all newly plated. Send 25c for picture.

GOLD LEAF MIRROR: Swinging, oval, on stand, 18"x18". Picture 25c.

FIREWOOD BOX: Wood, ornate brass covered, lift lid. 31"x16½"x17". Double-headed eagles, etc. Write.

MILK GLASS (white or blue): Minia. Fry Pan. Pan-Amer. Expo., Buffalo, 1901, (see M. 69), No. & So. Amer., each w. a fried egg! A thermom., too! Hang it up or use as ash tray, $8.50. BLUE covered creamer, scalloped top, (see M. 152). Creamer holds cigarettes, cover upside down makes fine ash tray! $8.50. BLUE OWL CREAMER, $8.

18th CENTURY: Precious Lowestoft small c/s, scattered rose & blue flower sprigs. Saucer has small expert mend. $10. HELMET CREAMER: Green and red dec., not quite proof, $10.

RING RACK: H.P. blue & gold border, "gold" hand w. tiny beaded ring and bracelet, $5.

BISQUE NIGHT LIGHT: Child's "fairy lamp," open-topped 3-face OWL! Collars of pink tassels. THIS ONE IS MARKED "KPM"! $10.

JELLY MOLD: 7¾" White Ironstone, "grapes," pristine condition, $5.

CUT GLASS: (All fine quality and proof), 6 lovely items, candy, relish, celery, berry bowl, creamer, etc. Lot, $35. Handsome 14" Trumpet vase, $10.

H.P. CHINA: Best quality only. Write me your needs.

OLD STAFFORDSHIRE: "Apple" china demitasse set for 4, "fatty" pot, sugar & creamer; 4 c/s; 6 plates 5". An appealing tray set, $26.50.

FRUIT PLATES: H.P. pastel, scalloped borders, fruit centers, ea. $4.75.

GLASS SLIPPER: (See Lee 196), Honey amber w. diam. pt. back, ribbed front, $6.

LOTS OF OTHER GOOD THINGS, FOLKS
GOOD THINGS AT RIGHT PRICES
WRITE ME OUR WANTS
CAREFUL PACKING
NO PARCEL POST
NO C. O. D.

ROLOFF OFFERS

Antique mechanical banks and iron toys at reasonable prices.

BANKS:

Mason Bank	$50.00
Darktown Battery	45.00
Humpty Dumpty	20.00
Speaking Dog	20.00
Iron Hook and Ladder	12.50
Lion and 2 Monkeys Short Stump	30.00

TOYS:

Trick Pony	22.50
Darky in Cabin Door	20.00
Bull-Dog Sitting	20.00
Locomotive and Coal Cart	12.50

Antiques by Roloff

1318 W. Fond du Lac Ave.
Milwaukee (5) Wisconsin

aup

DORIS BRACE

ROUTE 5

Clarence — New York

Set 6 8½" Carlsbad plates, Magenta borders, lovely ladies cupids in center, $45; 9" China plate, George Washington center, beautifully done, gold, $6; Brilliant 2-Panel Waffle decanter, quart, original stopper, flint, $20; Wheat and Barley armber water pitcher, 6 matching tumblers, one flake chip, $20; Inv. T.P. amber water pitcher, clear reeded handle, enam. dec., $14; D. & B. Crossbar celery, $3.50; 9½" Garfield Drape cake standard, $3; Miniature dolls, Victorian dresser, $10; 15"x19" walnut shadow box, gold liner, 2 shelves, $12; Red green white and blue woven coverlet, stars, roses and birds, 1839, good condition, $40; Others $25 up. auc

C - U - IN - DAVENPORT

SECOND ANNUAL QUAD-CITIES

ANTIQUE AND HOBBY SHOW

MASONIC TEMPLE n

DAVENPORT, IOWA

Nov. 23 - 24 - 25 - 26

Brass Plated Harps and Finials

FOR ALL SIZES OF LAMP SHADES

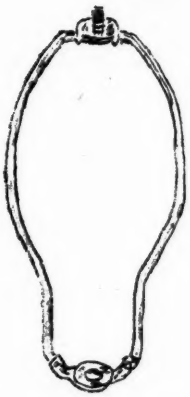

HARPS

(Adjustable Swivel Tops—Heavy Metal Construction)

	No. 28 (7")	No. 36 (9")	No. 44 (11")
1 to 2 (each)	.35	.40	.50
3 to 9 (each)	.25	.30	.40
10 to 99 (each)	.20	.25	.35
100 or over (each)	.15	.15	.20

Assorted as you wish to make up quantity discounts

FINIALS

(With ¼" Bolt Thread)

	No. 122 (2" overall)	No. 158 (⅝" knob type)
1 to 5 (each)	.15	.08
6 to 11 (each)	.13	.05
1 Dozen	1.20	.40
4 dozen	4.20	1.50
6 dozen	5.40	2.10

Assorted as you wish to make up quantity discounts

All merchandise shipped prepaid the day your order is received — subject to prior sale. Money refunded if you are dissatisfied for ANY reason!

Mail Order Only. Personal Checks Accepted.

L. H. KASSEL & CO. Dept. 11 – Fort Worth 1, Texas

The Publisher's Page

Some think we are a little harsh with the advertisers when we get complaints. We have thought at times we were entirely too easy, particularly in those cases where the advertiser gets money from the subscriber delaying to make any shipment or explanation.

Of course, we realize that you got too many orders. You sold the item, but that does not justify you keeping the customer's money, while you take your time to run around and try to pick up something you can substitute.

We think sometimes the reader is very patient in taking this up with us at all, they would be well justified in making complaint against you before the proper authorities. You know very well you have no right to accept that money through the mails after you had sold what you had advertised. Hell is paved with good intentions. And do not overlook the fact that it is not a defense in law. We have quietly dropped off these advertisers when complaints come in.

There are cases where we realize the advertiser cannot be blamed for thinking he is right, and that he is being imposed upon, because the reader was not acting in good faith. We have in these instances urged the advertiser to forget the incident, take the goods back and refund the money, just to rub out the dissatisfaction. Some of these complaints which we think are entirely unnecessary, come from a form of whim buying that we have cautioned our readers against before.

Don't put the dealer to the trouble of packing and shipping, unless you are genuinely in earnest about wanting it. It is peculiar that most such cases come up between two dealers.

Not long ago, a buyer complained that a shipment of glass she bought from an advertiser was not old. We are quite cranky on the subject of having our magazine used to peddle fake glass. So we wrote the buyer to ship us the glass in order that we might have it expertized.

We found it was old, (that is over 60 years) the type of glass that is being traded in antique circles every day. We so notified the buyer, then she changed the tone of her letter, and said she, "didn't want it anyhow." We don't blame her a lot, because it was overpriced.

We wouldn't give the price for a lot of the antiques that are being sold today, but if the other fellow wants them, he is supposed to know what he is doing so let him buy them. Some argue with me that antiques will never be cheaper, they are getting scarce, and that I am too conservative.

However, it is both law and custom, that the seller has a right to get all he can for his merchandise, provided he doesn't misrepresent it. If the other fellow is willing to pay, that makes the bargain. In this case, the woman plainly made the complaint that the glass was misrepresented. The fact of the matter is, that she knew it was old, but wanted a valid excuse to have the seller take it back. Now, such instances put us in a pretty tough spot. We are sometimes in a quandary to know what Solomon would do under the circumstances. The way it looks is we were being taken advantage of, and our good offices are invoked to straighten out something that was simply a quarrel between two people emanating from pure whim.

You can't buy subject to likes or dislikes by mail, you put the other fellow to too much trouble. If, however, the seller is willing to ship you on approval, as he often is, that makes a different matter of it. That will avoid a lot of disputes, because the seller won't ship on approval unless the merchandise is 100%, and there is a very slight chance that you won't take it.

If he has your money first, you run a chance of him shipping you some overpriced stuff, and he won't be so much surprised that you won't want it, yet you should have had an understanding about it.

Don't order it just because HOBBIES will go to the front for you and make them take it back. HOBBIES can't take all the small grief that arises in the trade. We are here to protect our readers against fraud, misrepresentatinon, and such instances where we have the law on our side. You must do your share; be fair and use common sense.

We don't want advertisers remarking that HOBBIES is cranky about its advertising pages, but that we encourage unreasonable and unscrupulous buyers. The advertiser throws it up to us that some of our readers are unreasonable. We have always had the consolation of knowing that our class of readers is such that they often put up with injustice rather than make a complaint, and that more than evens up any injustice we might be a party to in requiring the advertiser to satisfy the buyer. If we can take pride in having reliable advertisers, it is, after all, no more than right that we have the same pride in having reliable readers.

Ten years ago when we raised the subscription price from $1 to $2 we did it for several reasons. One was we found the demand was not for a cheap magazine, but for a better magazine that could afford research articles, pictures, good covers, etc. And also to eliminate the cheap subscribers and post card fiends who were a nuisance to the advertiser. That went a long way to improve our class of readers.

We have a way to keep undesirable advertisers out by simply closing the forms to them, but we also have a way to get rid of the unfair reader. We feel that there will never be a better time then now. We are oversold anyhow, both on subcriptions and advertising and it is a good time to build confidence for the future by eliminating cranky subscribers as well as undesirable advertisers.

—o—

We occasionally see monstrosites floating around the antique trade that never had any excuse to be in it. We refer now to riveted glass. A piece came to our attention not long ago actually being sold for real money. The repair cost for riveting that piece of junk was far more than the pieces are worth in perfect condition.

Thirty to forty years ago somebody hit upon the idea of drilling holes in glass, inserting silver plated metal rivets, holding the pieces together. Apparently they did a big business. In the case of a very rare and expensive piece, which could be set in a case in a museum where the rivets scarcely would be noticed, there might be some excuse for it, just to preserve the design or the historical background. But apparently many women in those days, had an overweaning sentiment, so they had the commonest type of glass riveted just to keep a set, or preserve a piece handed down from Grandma.

Whenever I see one of these I am tempted to buy it and break it up in the ash can, as a lesson to dealers to let the stuff alone. There is not a piece outside of a museum that is worth 5c, and yet it occasionally floats around for sale for real money.

—o—

"I am a new subscriber to HOBBIES and am enjoying it very much. However, it seemed to me that the advertisement in a recent issue for oranges and grapefruit struck quite a discordant note. Not but what I like to eat both of them, but I have been thinking what a wonderful magazine HOBBIES is to be entirely devoted to peoples' hobbies and their advertisements. I wonder if there are other readers who feel as I do about outside advertisements."

Several years ago, an agency offered us $350 each for two pages, one devoted to whiskey and one to cigarettes. While we could have used the money, we turned it down. We felt it would just put us in a class with every other magazine. Last month we turned down a full page advertisement for colonial street lights. These were new, made for decorative effec. We ran a small ad for these before, and there was some objection, although not on the grounds they were reproductions or illegitimate in any way. Some of the readers just thought they would be aged by acid and ashes and sold for old. When they agreed to stamp on them with raised letters "Made in 1946" we accepted the ad.

The fruit grove in question belongs to Dr. Nagel of New York who is one of the great collectors of the country. We did not know how HOBBIES would pull for him, but thought it might be harmless to try it. It does seem, however, that HOBBIES readers are as jealous as we are of its individuality.

O. C. Lightner

TOO LATE TO CLASSIFY

MINIATURIA

MAPLE HUTCH table, round top, inch to foot scale, $3...McIntyre Miniatures, 816 N. Electric, Alhambra, Calif. au1911

SWAPPERS

SURPLUS correspondence folders (18) large, new and handsome, or 50 beautiful, decal edged photos, (not stamps) movie stars, $1 value for equal value small items, include; Mex. beaded work, dolls, bells, snuff boxes, tatting, guest towels, etc. Also, mail N. Y. C. views for yours. Plenty for all.—Jewel VanCott, 41-29, 46th St., Sunnyside, Long Island, N. Y. au1052

GEMS & MINERALS

SMITHSONITE the rare green & blue, good specimen 25c to $10; also whites and greys; pyrites 25c to $1; moss opal and agate 25c, 35c each.—Jean Brown, Box 393, Magdalena, N. M. au1132

OUACHITA DIAMONDS (quartz crystals) 20 for $1.00, postpaid.—L. H. Bridwell, Norman, Ark. au119

BUTTONS

REARING TO GO, $6; ¾" Cat Head, bone 35c; pair ¾" bird for earrings 25c; 1½" Queen of Sheba $1.25; 1¼" picture, 2 ¾" picture, 1 1851, 1 G. A. R. and 20 old buttons $1.10—Jean Brown, Box 393, Magdalena, N. M. au1502

BACK NUMBER MAGAZINES

FOR SALE, 30 years continuous run of Geographic Magazines, fine condition, $100.—LaMonte's, Rte 1, Box 133, Centralia, Wash. o3082

..WANTED: Toilet Requisite magazine and Beauty Fashion Magazine, any dates before 1945. Also old drug, cosmetic and grocery magazines. Highest prices.—Williams, Box 473, Alpine, Texas. au1571

POST CARDS

FLAGS OF AMERICAS: Flags of North and South America on postcards. 8 Beautiful colors! This is a wonderful Pan-American friendship card! Collectors' item! Sold only to recognized dealers. $2.50 per 1,000—Louis H. Ginsburg, 19 East 16th St., New York 3, N. Y. o3616

REPAIRS

ANTIQUE hand carved drawer pulls. Missing ones duplicated. Miscellaneous antique furniture carving.—J. Allan Blume, Antique Shop, Wyoming, Ill. ja6435

DIRECTORY

MAINE

ORR'S ISLAND. Spinning Wheel. Rte. 24. Pattern glass, buttons, gifts. Charles and Margaret Todd. jly74

OKLAHOMA

PONCA CITY. Gertrude's Antique Shoppe. Lamps, glass, china, furn. 4½ miles Southwest city. Rt. 4 # 13 Bois D' Arc jly74

ANTIQUES

HEPPLEWHITE sideboard, circa 1760, mahogany with satin wood inlay. Set of 6 Phila. Chippendale straight chairs. Gov. Winthrop mahogany Centennial desk. Photo and price on request.—The White Elephant Shop, 196 Washington St., Binghamton, N. Y. au1042

BOOKS

BOOKS: AMERICANA, County Histories, Confederate, Civil War, Abraham Lincoln, Wars, school books including McGuffey's.—I. E. Heindel, 409 E. Middle St., Hanover, Pa. au1632

FREE! 267 page book, " Getting the Most Out of Life." with 7 month introductory subscription to Readers Digest for $1. A real bargain.—Kenneth Thompson, 736 Menard, Chicago 44, Ill. s3394

NATURAL HISTORY

LIVE SNAKES and lizards. Send for free list.—Martin Koch, 550 Loras, Dubuque, Iowa. s3422

HUSTON MITCHELL
Box 592, Atmore, Ala.

Old Military buttons, bright finish, suitable for dresses. Set of 8 ..... $5.00
Large, buckle type, "Gay '96" pins, suitable for hat ornaments 2.00
⅝" Nicely finished cabinet locks, brass plate and bar. Cylinder type 2.00
Old Coins, U. S. and Foreign. (No gold).
A. B. Frost and F. Remington Prints.
Convention Badges and Medals. au

I Write and Paint 'Em — You Love 'Em

$1 EACH MEMORIALS OF YOUR BELOVED, War II Best Poems, Eddie & Wally, Roosevelt—Written day of passing, (Praised by Royalty), Seasonable Landscape, Angels, etc. Beautiful water color under verse, 10x18" aup

Ida Crim Salisbury
1303 South Baltimore Rd., Kirksville, Mo.

My Collection (20 yrs.) of U.S. Coins. Many rare & interesting

½ Cents; Cents, large and small; 3 Cents; Nickels; Dimes; Quarters; Halves; Dollars, and Gold. Also, Rare Confederate Currency.
Individual Items or Complete Collection. aup

PETER BRIOLA, A.N.A. No. 12473
169 Commonwealth Ave., Boston, Mass.

CHICAGO ANTIQUES EXPOSITION AND HOBBY FAIR
October 21-26, inclusive

COMMEMORATIVE HALF DOLLARS
and other coins Bought and Sold at fair prices. Send for Price List.
I can offer you Postpaid, all Brill. Unc. coins: 5 Different Commemorative Half Dollars for $7 or 10 different for $16.50. All coins my selection.
I buy coin collections, prompt cash payment. It will pay you to write me before selling. tfc

TOIVO JOHNSON - East Holden, Maine

LIBERTY NICKELS

	G-VG	VG-F	F-VF
1883 N. C.			.15
1883 Cents, 84, 87, 88	.15	.35	.75
1885 XF. Au. 18.50	5.95	8.00	12.95
1886	1.25	1.95	4.95
1889-1900 VF-XF .75	.15	.25	.50
1901-1912 VF-XF .50		.15	.25
1912-D		.20	.50
1912-S	1.25	2.50	4.50

BUFFALO NICKELS

	G-VG	VG-F	F-VF
1913 PTI or 2 Unc. 1.25			.15
1914-P to 1927-P XF .50		.20	.30
1913-DT1, XF. 1.50	.20	.40	.75
1913-ST1, XF. 1.95	.40	.70	1.25
1913-DT 2 XF. 2.25	.70	1.25	1.75
1913-ST 2 XF. 15.50	3.95	6.95	9.95
1914-D XF. 2.25	.45	.95	1.75
15-S, 17-S, 21-S, XF. 2.50	.40	.65	1.50
14-S, 24-S, 26-S, XF. 2.50	.40	.65	1.50
15-D, 16-DS, 17-D, XF. 1.50	.25	.45	.65
18-DS, 19-DS, 20-DS, XF. 1.25	.15	.25	.50
24-D, 25-DS, 27-DS, XF. 1.25	.15	.25	.50
23-S, 26-D, XF. 1.50	.20	.40	.65
30-S, 31-S, VF.-XF. .35			.25
1918-D over 7. Fair. 1.25	3.95	5.95	8.50

1938-DS Jefferson Nickel XF. .20; 49-DS XF. .25

MERCURY DIMES

	VG	F	VF
1916-D. Good 3.25	4.25	7.50	9.75
1921-PD, 23-S, 25-D, 26-SD	.25	.50	.75
1930-S, 31-SD		.35	.50
All the Others	.20	.30	.50

STANDING LIBERTY QUARTERS

	G-VG	VG-F	F-VF
1917-PT1, 18-S, 20-S	.50	.75	1.25
1917-DST1, 17-T2, 18-PD	.75	1.25	2.00
1917-DST2, 1919-P	1.00	1.75	2.50
1919-DS	1.95	2.95	5.50
1920-D	2.50	5.00	7.50
1921-A.U. 17.50	1.95	4.00	7.50
20, 23, 24, 24-S, 27-DS	.50	.75	1.25
W.Q. 1932-DS, XF. 4.00		1.25	2.50
W.Q 1937-S		.50	.75
W.Q. All the Others			.50

Satisfaction Guaranteed or Money Refunded.
Write for Price List on Morgan Dimes, Morgan Quarters and Half Dollars. aup
Orders Under $5, 15c Extra.

A. MANDEL
2302 Ave. "O" Brooklyn 10, New York

A Profitable Coin Investment!
Brilliant Uncirculated Mint Sets

Philadelphia Mint 1942 P, complete set	$2.50
Denver Mint 1942 D, complete set	2.50
San Francisco Mint 1942 S, complete set	2.50
Philadelphia Mint 1943 P, complete set	1.75
Denver Mint 1943 D, complete set	1.75
San Francisco Mint 1943 S, complete set	1.75
Philadelphia Mint 1944 P, complete set	1.50
Denver Mint 1944 D, complete set	1.50
San Francisco Mint 1944 S, complete set	1.50
Philadelphia Mint 1945 P, complete set	1.25
Denver Mint 1945 D, complete set	1.25
San Francisco Mint 1945 S, complete set	1.25

Mailed Postpaid if Remittance Accompanies Order

U. S. Coins
Set contains One Cent, Nickel, Dime, Quarter, Half Dollar.
Use them to fill in your coin Collection.

•

A Nice Gift to Friends
Start them in the oldest hobby in the world.

•

Get Your Sets Now!
Price will advance rapidly. Buy several sets—Put them away, you won't be sorry. Furnished with or without coin holder.
Holders have Acetate coverings on both sides. Protects coins, prevents tarnish
30c each additional

UNITED COIN EXCHANGE
420 MADISON AVENUE - Room 406 - NEW YORK 17, N. Y.

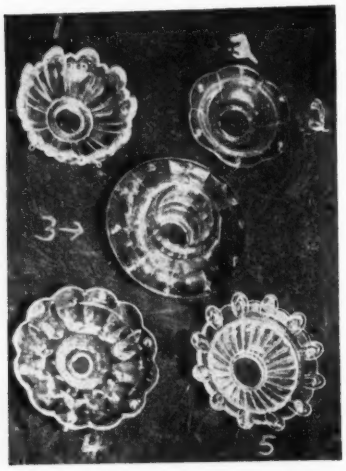

BOBECHES

ALL NEW IN VARIOUS STYLES AND SIZES. PRISM RINGS ARE ALREADY ON.

Each design is outstanding in itself. Adds beauty to your Chandeliers, Candlesticks, Lamps, etc.

Style	No. of Prism Rings	Size of center hole	Size of Bobeches	Price
#1	5	1"	3¼" dia.	49c ea.
#2	6	1"	3½" dia.	39c ea.
#3	10	⅞"	4½" dia.	79c ea.
#4	6	½"	4¼" dia.	49c ea.
#5	6	⅞"	4¼" dia.	49c ea.

Above in Crystal Clear Glass Only

10% Discount in lots of 25 or more Bobeches.
20% Discount in lots of 100 or more Bobeches.
$2.50 smallest order filled.

Prepaid. Money Refunded if Dissatisfied.
Checks Accepted. jly74c

MODERN GLASS & WIRE SUPPLY CO.
245 South Street, New York 2, N. Y.

COLLECTION OF BLUE WILDFLOWER *and Other Rarities.*

(You may Deduct 4% for Expressage)

BLUE WILDFLOWER

Olive Dish ---------- $16.35
4 4" Sauces, each ---------- 6.85
2 Deep Dishes, 6", each ---------- 10.65
2 Compotes, high stand, 7", each ---------- 29.75
2 Spooners, each ---------- 10.65
4 Tumbers, each ---------- 13.65
2 Largest Plates, each ---------- 23.75
2 Creamers, each ---------- 19.85
Deep Dish, square, 8" ---------- 17.00
Long, turned over edge, 2 bread plates, ea. 27.85
Finger Bowl. Rarest in blue ---------- 24.50
Celery $31; 7 Goblets, each ---------- 18.65
Covered Compote, large, 8" across ---------- 42.00
Bread Tray on high stand. Magnificent item 48.40
Cakestand on high standard ---------- 28.75
Opalescent Epergne, 23" high. Hand inlaid striations. 4 Horns. One of the finest ---------- $117.00
Pr. Garnet Lustres. Beautiful tops, balustered stems. Stately, large size, 7" crystal prisms. Perfect ---------- 223.00
Pr. tall Waterfall base, whale oil lamps. Pear fonts ---------- 53.00
Pr. extra large Bohemian red, etched Vintage motif bottles. Original stoppers ---------- 97.00
Pr. Diam. Th. Print sweetmeats. Orig. covers. See Lee 25, right ---------- 73.00
Toby Jug. Extra large with cover. Circa 1815. A museum piece. Perfect ---------- 58.00

Buy by Mail with Utmost Confidence. auc

GABLER'S ANTIQUES

903 PIKE STREET SEATTLE 1, WASHINGTON

SIOUX CITY ANTIQUES

705 5th St., Sioux City 10, Iowa

Pair of Victorian mugs, very old, decorated in brownish red; one has picture of boy with drum, teaching a dog tricks; the other has little girl taking her doll for buggy ride. Each ---------- $ 5.00
Pair of bisque vase ornaments. Flower decorated columns form the vases; a girl stands by one vase, dressed in rose and brown with a blue apron; a boy dressed in yellow pants, green sash, white blouse, and red cap stands by the other vase. 6¼" high, 4½" across base. Pair ---------- 10.00
Lovely bisque piece. Handsome boy dressed in pink, stands beside a tree trunk, which was a cigar holder, and near another stump, which holds matches. 7" across the base, 8" high. Perfect for use on a coffee table 15.00
Six 8" Haviland plates with matching berry bowl (2½" high, 8¾" diameter). Beautifully decorated with bouquets of roses and other small flowers in dainty colors; edges in gold. A set you can really use ---------- 15.00
Tea Leaf, copper lustre, ladle, 8" long with round bowl 3" across. In excellent cond. 7.50
Vaseline opalescent Hobnail butter, sugar and creamer. Old and very attractive. Base of butter has been cracked and mended, but otherwise the set is perfect ---------- 18.00
Giant, bell-tone, Thumbprint, clear glass, open compote. 10" across top, 7¾" high, R.W.L. pl. 59. A beautiful piece of this attractive pattern ---------- 18.50
Smaller, pedestaled, Thumbprint bowl. The glass is old and has a slight greenish-brown tinge; thumbprints are elongated. 5¾" across the top, 5½" high ---------- 7.50
Blackberry Milk glass relish dish, 7¾" long, 4½" wide, slightly rough on edge but a beautiful piece ---------- 10.00
Blackberry Milk glass egg cup; very old ---------- 5.00
Set of Staffordshire dishes in the PIPPIN pattern. All pieces are decorated w. boughs of apples and leaves. 8 cups and saucers, 11 8½" plates, 10 sauce dishes, sugar and creamer. The sugar is crazed and darker than the other pieces. An unusual and attractive old set ---------- 25.00
Gone With the Wind lamp. Satin glass globe and base, that shade from cream to blue and decorated with dainty pink, white, and rose cosmos. 23" high, beautiful brass. Lovely lamp ---------- 42.50
Amber Primrose compote, no cover; 8" hi., 8" across. Good color ---------- 8.00
China bell, Royal Bayreuth. Little Boy Blue asleep on one side, and the verse on the other. Beautifully shaded green to pink; wooden clapper. It's out of the ordinary ---------- 5.00
Very old, 20" doll. Mary Todd head with black, vertical curls; cloth body, kid hands, striped ticking hose, and high silk shoes with white pearl buttons. Has been expertly repaired around the neck. All its original old clothes. It's a good one ---------- 18.50
Haviland salad set. Five 7½" hand painted plates with matching incurved bowl that stands on four little legs. Shades of cream and brown. A really pretty set of fine china 17.50
Sheraton sofa, similar to the one illustrated on page 42 of "Living With Antiques." Write for details ---------- 150.00
Cherry Grandfathers clock. Broken pediment top and wooden works. Write for details ---------- 175.00
Two really fine cut glass cruets, brilliant & heavy. Each ---------- 5.00
7¾" Majolica green plate marked Copeland, pattern 3 overlapping begonia leaves ---------- 5.00
Large, oval, walnut picture frame in original condition; outside about 20x23", inside 15¼x18", gold worn on liner but a wonderful large frame ---------- 27.50
Another oval, walnut frame, smaller but as good as above; outside 18x20¾", inside 13" x 16" ---------- 25.00
Oval, handled bread tray, 9x13"; "Give Us This Day Our Daily Bread." Center has Rock of Ages and a cross. Perfect ---------- 7.50
Majolica 10" bowl, 2¼" deep; mottled tan background, green leaves, flushed lightly with rose; one check, no cracks or chips 5.75
Pair 5" brass candlesticks, square bases, good and heavy. Pair ---------- 5.75
Two handled, saucer type, light brass candlesticks, 4" dia. Not a pair but enough alike to be used together. Each ---------- 3.75
Walnut commode in the rough; simulated drawer and 2 doors, top lifts providing room on the inside for bowl and pitcher, wonderful for bar or radio; good original condition, but some warp ---------- 30.00

OUR SUMMER ADDRESS: auc

THE ANTIQUE SHOP
On Lake Okoboji, Arnolds Park, Iowa
Highway 71

MRS. R. W. BOYCE
5113 Burt Street Omaha, Nebraska

EXCEPTIONAL VALES FOR AUGUST

12 Exquisite English service plates, 11", rich royal blue 2" band, deep luster. Rim and inside band of 22 carat gold. Soft ivory center. Would grace the best table, set ---------- $85.00
12 Demi-tasse cups & saucers, same colors as above. Pope Gasser china. 1 cup handle mend, lovely with plates, all ---------- 25.00
Pair Dresden like lamps (German mark), 5", boy and girl dancing minuet. Pastel colored costumes. Raised roses & spray decorations on dress and candle part. Figures standing on oval base which is gold trimmed, wired. Very, very pretty, pr ---------- 50.00
Dresden candle holder, 8", pierced base, raised flowers, medallion sprays on base and cup, much gold, lovely ---------- 22.50
Staffordshire trinket box, 5½x5" tall on short legs. Eagle on front and back. Rings trim ends of box or chest. Lid has watch, seal, and mirror frame, gold and coral trim ---------- 18.50
Another Red Riding Hood and Wolf, blue skirt, original mirror, slight damage, 3" wide, 4½" tall, clever box ---------- 12.50
Another has brown rabbit on lid, 3½x2½" tall, inside chip on rim of box ---------- 7.50
Smaller one has deer lying among stumps, fawn color deer, red antlers and gold trim 4.50
Round box, gold frog sitting on pond lily, other flowers and leaves, knob in center of lid ---------- 3.50
Pair white ruffled Bristol blown vases, 8½" tall, very graceful shape, pr ---------- 27.50
Old old strawberry glass compote, peaked lid with knob, 9" tall. Berries are raised and leaves concave, unusual ---------- 8.50
Dresden crossed sword vase. Cornucopia in rich pink. Base of cornucopia has flowers and scrolls, gold trim. Vase sits on 4" oval base, 4½" overall ---------- 18.50
Matching Bisque cowboy and cowgirl, 8½" tall. Colorful costumes. Boy has gun, girl rope. Good clear details on fingers and faces, expressive, German mark, pr ---------- 15.00
33 Piece tea set, old French china (surely Haviland numbers under glaze) red raspberry pink, ½" band, 3 narrow gold bands on out lines of pink, gold handles on all handled pieces. Very sweet and very old service for 6 ---------- 40.00

au

Virginia and Buford Smith

Antiques

311 Bull Street,
Savannah — Georgia

1. Chocolate set: 4 cups and saucers. Pink roses on pink and white background ---------- $10.00
2. Six 8" Majolica plates. Pansies and leaves on cream background ---------- 25.00
3. Jersey 9" pitcher. Applied clear handle ---------- 18.50
4. Pair glass compotes. Clear diamond point bowls, cobalt blue bases, 8½" across top, 6¾" high ---------- 65.00
5. Pair Milk glass perfume bottles, 8½" hi. Bulbous bases, slender necks ---------- 15.00
6. Dozen 10" Limoges plates. Basket flowers in center. Baskets and scattered flowers and gold band borders ---------- 50.00
7. Fruit wood with maple inlay music box, 6 tunes. 5x7x14½" ---------- 85.00
8. Gaudy Welsh lustre plate, oval, 10x8" ---------- 19.50
9. Rosewood melodeon. Octagonal legs ---------- 125.00
   Picture.

CRATING INCLUDED. au

Mrs. Harry Hall White

46 West Kirby Ave.,
Detroit 2, Mich.

FINECUT, cov. sugar, creamer, spooner ---------- $17.50
5 JACOB'S LADDER 6" plates, ea. ---------- 5.00
3 WESTWARD HO 4" sauces ---------- 5.00
Tall MOON & STAR cov. compote, 7" ---------- 15.00
Op. SHELL & TASSEL compote, tall 8½" ---------- 10.50
6 KENTUCKY emerald green wines, lot ---------- 15.00
4 MAJOLICA 7¾" plates, deep green, leaves, round, ea. ---------- 4.75
FROSTED LION bread plate ---------- 15.00
Fr. HOBNAIL with yellow band, 3 pc. set ---------- 35.00

au

THE RED BARN

Box 365 **Binghamton, N. Y.**

Miniature Ironstone tureen, attached platter and ladle ---$ 4.50
Bisque T.P. holder, tree stump and owl---4.00
12 Maddock & Son Ironstone 9" plates, fine glaze, ea. ---1.25
10¾" Ironstone plate ---2.00
Ironstone square cov. veg. dish on 4 feet masque handles ---4.00
3 Arched Grape sauces---4.50
2 Arched Grape sauces, very small nick on ea. 2.00
Bennington type pitcher, eagle and shield and wheat each side ---10.00
Exceptionally nice walnut shadow box, colorful wool flowers ---10.00
Shaving mug, fishing scene, castles, boat, etc. 6.50
Shaving mug, pretty decor. bird on handle whistles ---7.00
Nice old cradle, large size---16.00
Brass saucer, type candleholder with ejector--- 5.00
Shell & Jewel pitcher---4.00
4 Tumblers, Shell & Jewel, ea.---1.50
Loop & Dart open sugar---2.50
Lion open sugar ---5.00
Amber bitters bottle ---4.00
Fine lacy cut wood comb case---4.00
Silver syrup on saucer, needs replating---3.00
3 Barley footed sauces, ea.---2.25
4 Barley footed sauces, tiny nick, ea.---1.75
Whale oil lamp, 6", heavy app. handle, plain 3.50
Pr. handled Princess Feather lamps---10.00
Dahlia pitcher ---5.00
Very nice castor set, needs replating---12.00
4 D. & B. with Narcissus sauces, ea.---1.50

MRS. JOB L. CONGDON auc

EARLE T. ANDERSON

2532 Grand Ave So., Minneapolis 5, Minn.

Very fine German works, Westminister chimes, tall mantle clock. Strikes every quarter hour. Mahogany case. Running, $85. Old iron lamp and plant wall brackets, $2.50 ea. Col. of old iron still banks, baseball player, colored mammy, pappy, seal, lion, etc., sold sep., $4.50 ea. auc

THE BEAMS

Hannibal, New York

Telephone 25Y4

26" Mahogany OG shelf clock, newly refinished, orig. dec. on door, runs perf.---$15.00
10" Marble clock, gold & porcelain face. Four brass feet; runs perf., strikes---24.00
Lovely old castor, with etched frame, newly re-silvered, matching bottles & stoppers---20.00
2-Part OG mirror, 40" long, ref., ready to use 24.00
5-Candle, newly re-silvered candelabra---18.00
M.G. base lamp; flame patt., clear bowl---12.00
Brass Banquet lamp, cupids on base & bowl. Pastel ball shade ---24.00
Ruffled, edge, rose and white overlay glass basket; ci. reeded and twisted handle---15.00
13" Colorful German stein with cover---15.00
Colorful, GWW bases, excellent brass, ea.---5.00
10½" Scalloped edge, Vict., pink inside and white outside bowl ---12.50
Box-type, 1-draw coffee grinder---3.25
Classic patt. covered compote, 8", with stippled feet ---15.00
10 Sauces on stipp. feet, matching above, ea. 3.50
Pr. mahogany, rose-carved, fiddle back, slip-seat chairs; ready to use---50.00
Wal., plantation desk, 70" hi., lovely carving 35.00
Old, cherry drop leaf table, seat 6; ref.---50.00
Fruit-carved, walnut, Lincoln rock, original horsehair ---28.00
Fruitcarved, walnut, Lady's rocker, original horsehair. All in beautiful condition---65.00
Very old, child's rocker, refinished---10.00
Pr. burnished, brass Rochester lamps with white shades ---25.00

Prices Include Crating
Furniture Photos 15c auc

FOWLER HOUSE ANTIQUE SHOP

C. H. DANFORTH

166 High Street Danvers, Massachusetts

HEAVY CUT GLASS: 10" vase, $7.50; 8" vase-$ 3.50
Gorgeous 1½ qt. pitcher, weighs 7 lbs.---10.00
Mayonnaise bowl and matching plate---5.00
8" Bowl, 4" deep, cosmos, cane border---5.50
8 Prism-cut 5" wines, ringing bell tone---16.00
Pomona water pitcher, heat check handle---8.00
12 Early oyster plates, white with gold, lovely 24.00
8 Theo. Hav. oyster plates, flowers, gold---24.00
Theo. Hav. 6 c/s, 5 dinner plates, 4 soups, 14" platter. Very dainty pattern. Set---25.00
Limoges 2 qt. cov'd tureen, flowers, gold---6.00
6 6" Plates, roses, etc., Germany C. (T.)---4.00
Old iron beetle boot jack---3.50
Caramel slag qt. pitcher, Feather (Swirled)---7.50

auc

Transportation Extra **No C.O.D.'s**

DORIS W. BROWN

118 Standish Ave., Braintree Hlds., Mass.

PLATES, Fine Condition

1. 6 Schumann Dresden Bavarian plates, 8" sq., showy floral centers & corner motifs, inside border and rim all-over gold designs, lovely, never used, set---$21.00
2. H.P. plate, 7¼", H. & Co. L. France, violets, gold border ---2.00
3. Open edge plate, 7", dainty H.P. pansies and pink flowers ---2.25
4. KPM fruit plate, 7⅞, lav. border---3.00
5. C. T. fruit plate, 7½", aqua border---3.00
6. Similar plate, 8⅜", scalloped edge, aqua border, H.P. rose, etc., floral center, pretty 3.50
7. Limoges cake plate, open handles, 11⅛ by 9⅝", cream ground, peach and gold petal edge, yellow, gray, copper floral sprays, exquisite ---5.00
8. Similar, Theo. Haviland, Porcelaine, Limoges, France, roses and tiny blue floral border, gold edge ---4.50
9. 2 Flowing blue "Scinde" plates, 9⅜", ea. 2.00
10. Copper pt. measure, long pouring spout like bird's beak, grand for Zinnias---8.50
11. Copper measure, 1 gal., all-round flare rim, handle ---12.00
12. Large H.P. powder box, 6" diam., Limoges, showy violets on peach and ivory ground ---8.50
13. Ruby Royal Crystal syrup jug, Lee's Vict. Pl. 57, pewter top---8.50
14. Ruby Millard Variation sq. spooner, Lee's Vict. Pl. 52 ---2.50
15. French perfume set, 4¼", round vials, gilt collars, in round gilt holder, cupid design, orig. stoppers, tiny nick on 1 neck, 3⅝" ---3.50

Express Collect — Stamp Appreciated auc

ANTIQUES STUDIO

Dorothy E. Wills, *Box 804*, Connellsville, Pa.

Cologne bottle, Thousand Eele. Clear---$ 3.50
Apple green Thousand Eye mug---5.50
Pair celery vases; Beacon Thumbprint---6.00
Framed Landseer engraving, "The Ptarmigan Hill" ---7.00
Occupational shaving mug, Limoges. Repaired chip ---3.00
Dough tray $4.50; Pine chest---17.00
Drop leaf table ---27.00

Stamp for Lists. Dealer's Discount. Express Extra. aup

Student Lamp Shade, 10", light, bright red design, gold dragons, lg. mushroom---$18.00

Yellow Satin Glass Shade, 10", design of scrolls and puffing impressed in glass---12.50

Cranberry Hanging Hall Lamp Shade, diamond design, 6" base, 9" tall, deep color 9.00

Cranberry Ball Shade, 4" base, about 31½" in circum., gold dragons, semi-transparent, lovely color ---12.00

Frosted and Etched to Clear Shade, 6½" base, 8½" deep, turn over top edge, almost ball shape ---10.00

auc

MRS. MARJORIE C. MILLEN
302 East Broad St.,
Westfield, New Jersey

PAPERWEIGHTS CUP-PLATES

Flasks and Bottles, Lustre, Bric-a-Brac.

JOSEPH YAEGER tfc

2264 Park Ave., Walnut Hills, Cincinnati, Ohio

Grace Jacob

42 Eustis Avenue Wakefield, Mass.

Wheeling Peachblow creamer, clear applied reeded handle, bulb., deep rich color, 4½"---$37.50
Amberina Diamond Quilted creamer, amber applied reeded handle, bulbous, 6"---22.50
Westward Ho creamer, 6½"---22.50
Overlay pitcher, pastel green, white interior, clear applied handle, bulbous swirl, 9"---25.00
Horn of Plenty wines (2), ea.---17.50
Lacy Sandwich Crossed Swords sauces (5) No. 3, McKearin plate 158, ea.---4.50
Cranberry swirl Clarke Fairy lamp---20.00
Matched set Ashburton wines (8), ea.---4.00
Collector's Item: 5 early and rare Sandwich glass 6" plates, No. 5 on McKearin plate 151, ea. ---7.50

August dealer list available auc

David McClintock

5979 Drexel Road,
Philadelphia 31, Penna.

WESTWARD HO cov. oval compote 8", ht. inc. Indian 10", low footed, 3 chips on under rim of lid---$20.00
LINCOLN PORTRAIT, ¾ length, vert. 17"x10½", mat 24½"x18". 3 sil. plaster frame, good condition, 6th proof from copper plate, signed Louis J. Sucioni, Pubr. Chas. Barmore, Princeton, N. J.---22.00
PORCELAIN TEAPOT & SUGAR, Bridgewood & Son, No. 63140 yellow daisies and gold ---15.00
Pr. PLATES, 9½". Eagle China, Austria. Holly and berries and white and pink poppies on white to rosy copper. Gold decor. around scalloped edges. The pair 15.00
FROSTED GLASS SET. Bev. pitcher, creamer, 6 oval berry dishes (all footed) and 4 tumblers. Burgundy poppies and leaves, raised decor. 1 tumbler, 1 berry damaged but usable. The set---20.00
DAINTY CHINA TEA SET, pot, creamer, sugar, handled cake plate. Blue and lavender asters on white and turquoise blue. Marked Dow Sie Coture NPSK under crown. Exquisite ---25.00
FIGURES (2) white metal cowboy on horse 10". Original bronze, ea.---5.00
NEW ROSEVILLE POTTERY BEV. SET. Pitcher and 6 cups, No. 1327 on pitcher. The set ---10.00
H.P. ICE CREAM PLATTER, Limoges, 16"x10½" oval. Big yellow roses and lilacs on pink to lavender, signed Felix 12.00
VALLERYSTHAL BLUE DOVE ON NEST 22.00
NOVELTY BISQUE, Peary & Cook squabbling over North Pole---5.00
Meissen (Germ.) bowl 9⅞". Royal blue flowers on white with raised decor.---10.00
2 COPPER TEA KETTLES, large & med. burn. but leaky bottoms, ea.---7.50
2 RARE M.W. GLASS EAGLES WITH EAGLETS, 1 wing age-cracked ¼", 1 base age-cracked half-way round. Eyes, c. k. For both---70.00
2 Pr. D. T. Royal Doulton D 3823. Flowers on white, blue rim and handle decoration. Pair ---5.00
OIL PRIMITIVE ON canvas, horiz 30" by 23½". Indian Camp on Lake in Moonlight. Nocturnal colors ---15.00
OIL PRIM. on canvas, 22"x18". Child's head and shoulders. Better than usual 15.00
D. T. Bav. white with sprays delicate pink and blue flowers---4.50
PRISCILLA, mahog. with inlaid border. 1 side drops to show built-in thread compartments. Other lid lifts to show removable carrier. Orig. finish, good---35.00
ROYAL BLUE BOWL 8¾". White birds and grass in geom. pattern. Ht. 3⅛". Not marked. Nice bell tone---8.00
GWTW LAMP. Red frosted glass. 13½" ht., chimney adds 3". Elec. top and bottom. Raised chrysanthemum decor. A little gem, and unusual---32.00
PAIR BRASS SAUCER BASE CANDLESTICKS 8½". Good old ones. Pair---20.00
C. & I. Gen. Grant in His Library writing His Memoirs. Print vert. 19"x16". 3" frame gold leafed plaster, cane pattern, with floral corners. Good cond. 17.00

STAMP PLEASE auc

HELEN M. FAUST

2918 Lischer Avenue, Cincinnati 11, Ohio

Appointment Only. Montana 3191R

Matched pair of Rayo lamps, stripped, polished, lacquered and wired, with white ribbed shades. Pair ---$35.00
Junior Rayo lamp, stripped, polished, lacquered and wired, with plain white 7" shade 22.50
Satin glass table lamp, matching bowl and 10" shade, polished and wired. This is one of the loveliest lamps we have seen. The wh. satin background shades to light blue at the top, decorated with a lovely design of red oak leaves, green and brown acorns w. touches of green on leaves and stems---65.00
Aladdin lamp with heavy clear glass base & frosted shade. Not wired---7.50
The following demitasse cups, each---3.00
Dark blue floral pattern, Johnson Bros.; green and gold floral sprays, John Addock, England; Old Ironstone with dainty pink flowers and foliage; blue background with green and blue fish.
Punch bowl and 11 cups, small size. Nice for apartment. Two pieces pedestal type, 11" diameter. Pressed glass ---30.00
Spiraled Ivy covered sugar bowl. Lee 147---6.00
Stippled Grape and Festoon spooner. Lee 63 2.00
Stippled Grape and Festoon open sugar. Lee 63 2.00
Cherry bowl, 8½". Lee 156---3.00
2 Minerva, footed sauces. Lee 115. Each---1.50
6 Barberry goblets. Perfect. Lee 142. Each---3.00
Job's Tears fruit or banana dish, footed---7.50
6 Moss Rose rimmed soup plates. Perfect. Meakin. Each ---2.00

No C.O.D's. Summer List 3c. Stamps Please.
EXPRESS EXTRA. auc

LINEA T. SINCLAIR
3021 West End Avenue Nashville 5, Tenn.

1. Butter Tops: Cut Log $2; Panel Thistle, sq. $2.75; Caramel Slag Cactus ---------- $ 3.50
2. Doll trunk—little of everything: old valentines, some Prang, fans, jewelry, beads, lots of other things. Who will take a chance for ---------- 12.50
3. Two scrap books, old pictures, one with madonnas.
4. Teasel Wine ---------- 1.50
5. Seven bound volumes of music, many loose songs, all old, some Stephen Foster's. All 30.00

Stamps Please. aup

EDITH M. BLAIR
1500 Langdon Street Alton, Illinois

2 Waffle and Thumbprint goblets, each ---- $ 3.50
3 Festoon, round sauce dishes, 4½" dia. Set 4.50
4 White Milk glass, footed, round (on outside cross-ferns) sauce dishes, 4" dia., 2¾" hi. 8.50
Vaseline glass cruet, made without handle. Orig. vaseline stopper, a beauty. Bristol -- 18.00
Red and clear, round Bohemian salts, wide-mouthed bottle, 7" high. Small nick under edge of stopper, hardly shows ---------- 17.00
Copper lustre pitcher, 2 bands of tan covered with conventional pattern of copper lustre, 4¼" high ---------- 25.00
Epergne, light blue glass, has 4 vases, all ruffled, edge of bowl ruffled, 18" high, bowl diam. 11". Perfect, lovely.
Westward Ho spoon holder, top scallop. Very old. About 6½" high ---------- 15.00
Silver shaving mug, quadruple. Top removable, then can be used as pitcher. Very unusual. Ht. 2½" ---------- 14.00
Square Tealeaf teapot, 9½" high ---------- 18.00
Pr. Sandwich vaseline glass lamps, small chimneys, no shades. Ht. lamp 4", Ht. with shade 8". Choice. auc

---

HELEN M. WHITE — *HOUSATONIC, MASS.*

4 Opalescent Sandwich tiebacks. Splendid condition. Each ---------- $ 4.50
Blue Spirea band oval platter, 11" long. Tiny chip under edge ---------- 4.50
Three 7" M.G. Wicket plates, ea ---------- 3.75
1 Same, 8" ---------- 4.50
Blue M.G. sprinkling pot with cover. Rare -- 7.50
Blue M. G. covered sugar and cov. creamer, cherries on one side, grapes on other. Pr. 15.00
Brass Bucket, 6" deep, 9" wide; burnished and lacquered ---------- 9.75
2 Royal Copenhagen cups and saucers, each 4.50 au

MRS. ROLAND MOORE
East Lake Rd., Auburn, N. Y.

Specializing in Pattern Glass, china, Gold frames, small antiques, Caramel Slag cov. rabbit dish, Cabbage Leaf celery vase, Lee Pl. 65. auc

---

MADELINE FIELD
619 Deer Pk. Ave., Babylon, Long Island, N.Y.

- Coalport demitasse, dark blue and gold.
- 6 Wedgwood Majolica butter patties.
- 6 Wedgwood Majolica oyster plates.
- Wedgwood Majolica cream pitcher.
- Frosted Maple Leaf milk pitcher.
- Frosted Maple Leaf cream pitcher.
- 6 Royal Doulton, Gibson Girl plates, Merry Widow Series.

Full description and price of any of above items on request. Stamp appreciated. Prompt reply. auc

---

MRS. J. W. REHORST
3447 No. 48th Street Milwaukee (10) Wisc.

LAMPS: Blue Thous. Eye base, gr. spirea band font, like pg. 66-g June Hobbies, top row, 2nd, 12" ---------- $29.00
8" Gr. Two Panel $12; 7½" amb. Pan. Hobnail font $8.50; 9½" Milk glass Blackberry, 2 step base, clear font ---------- 15.00
8½" Emeral green ---------- 7.50
GWTW half shade lamps $17.50 to $20 -- Write
MILK GLASS: Lacy edge cov. dish, Bird in Hand, blue stone in ring ---------- 35.00
Blackberry creamer $12.50; open sugar -------- 9.00
4 Pc. condiment set: S&P, Tray and Cruet 15.00
POMONA: Tumbler with flower $7.50; plain tumbler $6.50; rare finger bowl, ruffled top 10.00

Mail Order Only. aup

For Sale

—o—

Doll Buggy. Suitable for museum or display -- $ 40.00
Haviland Tea Set including 12 tea plates, 12 cups and saucers, 12 fruits, teapot, sugar, creamer and waste bowl and cake plate. Different floral design on every piece. Perfect condition ---------- 200.00
Pink mother-of-pearl vase, 12" tall ---------- 25.00
8 Chelsea tea plates and 2 cake plates ------- 45.00
Paisley Shawl, 60x124". Black center, beautiful and perfect condition ---------- 75.00
Silk Shawls with tied fringe.
Hanging Chandeliers with kerosene lamps; small music boxes and daguerreotypes and many old treasures from a 75 year old home I am dismantling. aup

MRS. GEORGE BEATTIE
315 19th St. S. E., Cedar Rapids, Iowa

THE FRANKLIN
103 Charles St., Boston, Mass.

★ ★

1 Pr. Dresden Candelabras $265.00
1 Cross Sword Clock 250.00
Sevres Clock Set 170.00
Boulle Desk 185.00

Other items too numerous to mention.
List and Description on Request.

aup

JOSEPHINE H. FITCH
***Illahee Shop* Quogue, Long Island, N. Y.**

Shell and Jewel water pitcher ---------- $ 4.50
Pair Shell and Jewel tumblers ---------- 4.00
Heart and Thumbprint rose bowl, 3½" ------- 5.00
Pair pink Staffordshire 9" plates. "Braganza" 10.00
Lustre Mug. Purple-pk. grape band, 2½". Proof 20.00
Pair Double Frosted Ribbon compotes, minor nicks ---------- 20.00
Large, light blue vase, 15½" Probably Bristol. Enamel floral decor. of poppies. Proof ---- 35.00 aup

---

NERVA McKEE, *Antiques* - Byron, Illinois

Majolica syrup, blue with Sunflower. Etruscan - $15.00
Basalt demitasse. Perfect and nice ---------- 7.50
6 Sq. flat sauces. Barred oval, frosted. Lee Vic., pl. 41. Each ---------- 1.50
Teardrop & T.P. water pitcher. Kamm 3, pl. 23 3.50
Triple Triangle cov. sugar. Lee Vic. pl. 56 -- 6.50
Roman Rosette platter ---------- 6.50
Roman Rosette creamer $4; cov. sugar ------- 4.50

Satisfaction Guaranteed. Cartage Extra. auc

STELLA SHREVE
1943 North Douglas Springfield, Missouri

13" Royal Bonn, pierced for hanging, 3 Deer in forest plaque ---------- $12.50
Spode creamer and sugar. Brown Chintz pattern. Ridged ---------- 20.00
6¼" Parian horse. Extra nice detail ---------- 7.50
Large, Haviland c/s, covered inside and out, blue forget-me-nots and pk. rosebuds. Lots of gold ---------- 9.50
Large Bisque pieces, cupids and lovely ladies in sleighs drawn by horses, others by winged lions, swans, etc. Applied flowers. Write for the complete list.
7" Tall, tankard type Jasper ware pitcher. Lt. blue with raised Vintage decorations in wh., surrounded by typical Wedgwood motifs --- 35.00
9" Tall, qt. size, Ironstone Moss Rose with blue bands teapot. Acorn finial ---------- 14.00
Ruby Satin miniature lamp. Tulip shade, acid finish, completely matched ---------- 28.50
10½" Picture plate, Pilgrims Exile. Pastel satin finish: Quaker man, 2 lovely ladies -- 8.00
12 Pieces of Lattice edge Milk glass, 10" plates and compotes.

All Mdse. PROOF. aup

MRS. GEORGE L. BEARE
210 East Adams Street, Sandusky, Ohio

Pittsburgh Tree of Life dessert set with oblong tray and 14 leaf sauces ---------- $26.00
Opalescent Hobnail celery ---------- 10.00
Amber Thousand Eye cakestand ---------- 12.50
Pink puffed Satin (glazed) pickle jar, resilvered holder ---------- 28.50
Yellow Dewdrop and Sheaf of Wheat bread pl. 15.00
N. E. Peachblow vase, McKearin pl. 216 --- 22.00
7¼" Good Luck plate ---------- 6.50
Milk white 6¼" miniature lamp ---------- 15.00
Steigel type miniature etched bowl & pitcher 20.00 auc

MIDWAY ANTIQUES
Kasson, Minnesota
(16 Miles West of Rochester, Minn.)

Please Do Not Send Currency

AMBER GLASS

Amber I.T.P. Ruffled edge, bulb. water pitcher - $30.00
Large water tray $10; Sherbet cups (6), ea. 3.00
High stand compote, no cover ---------- 8.00
Bulbous water bottle ---------- 8.00
Pair of Celery vases, each ---------- 8.00
Ruffled 8" bowl, bell tone ---------- 8.00
Fish bottle, old cork style ---------- 2.50
5" Hen cov. dish ---------- 10.00
Hand holding D&B vase. Lee "V" ---------- 6.00
5" Dome Rabbit cov. dish ---------- 12.00
5" Dog cov. dish ---------- 10.00
Star & Feather 7" plate ---------- 5.00
Wing of Bird pickle dish, 8" long ---------- 5.00
6 Leaf sauce dishes, Tree of Life. Each ------ 3.00
Fine Cut boat, 11" long ---------- 7.00
Chain & Star bread platter ---------- 6.00
Flower Flange CELERY tray, beaded edge, 10" long ---------- 6.00
Willow Oak, handled bread plate ---------- 8.00
2 Fine Cut and Panel 7" plates, each ------ 4.00

BLUE GLASS

11" Boat, Block pattern ---------- 8.00
Raindrop covered butter dish ---------- 8.00
Blue but like Northwood Shell, cov. butter, creamer, spooner and large nappie. All --- 24.00
Raindrop berry bowl, scalloped edge, little ft. 7.00
Cov. powder jar, not hinged, 5" dia ---------- 6.00
Opal striped, bulbous night bottle & tumbler 10.00
Town Pump $6; Primrose 4" plate ---------- 3.50
Lions Leg large berry bowl, chip in one ft. 5.00
Spooner, Oaken Bucket ---------- 4.00
Daisy & Button Slipper, 5" long ---------- 5.00
Button Slipper, 5" long ---------- 5.00
Small pr. high shoes, fastened together ------ 7.00
Small pr. plain boots, not together ---------- 6.00
Match Holder, pail with metal bail ---------- 4.00
Panelled Hobnail, handled cup ---------- 4.00
Blue Hobnail, opal tip, cov. sugar ---------- 18.00
Opal stripe, ruffled edge celery vase ------- 8.00
Water set, 7 pieces, enamelled white daisies, gold bands, color just right. Pitcher bulbous, ruffled edge ---------- 30.00
8" Bowl w. opal swirling stripe, ruffled edge 5.00
5" Hen cov. dish ---------- 12.00
Fine Cut pickle castor, resilvered frame and tongs. Color lovely ---------- 25.00
Wine Set, enamelled dec. Original stopper. FIVE wines on half moon tray ---------- 30.00
Large blue to white ruffled edge bowl, Bristol, in silver holder ---------- 26.00
One as above, but more fancy holder -------- 30.00
Deep blue Raindrop cream pitcher ---------- 7.00
Large, frosted tobacco jar, bear for knob ---- 10.00
Water pitcher, swirled with opal, blue handle, ruffled edge, bulbous ---------- 25.00
Mother of Pearl rose bowl, large size, Dia. Qt. 22.00
Owl creamer, small, no eyes ---------- 6.00
Raindrop low ft. compote, no cover -------- 8.00
Handled, ft. nappie, opal edge ---------- 2.50
Satin swirl, heavenly blue, silver cov. ------ 20.00

BLUE MILK GLASS

Toothpick Holder, beaded edge ---------- 3.50
7" Hen cov. dish $18; 5" Hen cov. dish ---- 7.00
Crown cov. creamer ---------- 5.00
Blue 5" slipper, scroll and flower design --- 6.00
4 Sauces, pretty pressed pattern, 4½" dia -- 12.00
Dresser tray, 8½" long, 4½" wide ---------- 4.00
Match Holder, gilded base ---------- 3.00
Lattice fruit compote, high stand ---------- 24.00
Large Atterbury DUCK, (RARE) ---------- 45.00

CREAM OPAQUE, "MUM" PATTERN
Colors Fine On All

Two sauces, 5" long, ea. $3.50; Hi-stand jelly 5.00
Two tumblers, ea. $4; Water pitcher ------- 12.00
Cov. Butter, base has crack, but holds ------ 2.00
Cov. Sugar $7; Spooner ---------- 4.00
Panelled Flower, Millard, P. 122: 5 ft. sauces, cov. sugar, spoon holder, cov. butter with cracked base. All for ---------- 20.00

LAMPS

12" Lamp, large bowl, deep amber stem, lion, bear and buffalo heads in relief on stem -- 18.00
12" Lamp, Milk glass base and stem, clear bowl with chain pattern, brass connections - 14.00
10" Lamp, Milk glass base and stem, clear bowl, brass connections ---------- 10.00
9" Lamp, Milk glass base and stem, clear bowl, brass connections ---------- 8.00
8½" Lamp, Milk glass base and stem, grape clear bowl, brass connections ---------- 8.00
7½" Lamp, apple gr., sq. stem, fine cut trim 8.00
7" All brass lamp. Pat. 1866 ---------- 8.00
9½" Clear glass lamp, pressed pattern, similar to, lower right, June Hobbies, page 66. 4 of these, not all alike. Each ---------- 8.00
8½" All brass lamp, handle on each side. Student shade ---------- 18.00
All brass Rayo lamp, Fall leaves on shade 18.00
10½" All Milk glass lamp, design on bowl of orange and green; double shade ---------- 20.00
12" Lamp, fancy pewter stem, sq. iron base, frosted bowl ---------- 12.00
Nickel plated Rayo lamp, white shade ------- 12.00
10" Lamp, clear bowl, olive green swirl stem and base ---------- 14.00
I.T.P. ruffled gas shade to match above bowl 4.00
DEALER: I will give 10% reduction to any one buying all the above lamps. auc

WAREHOUSE OF ANTIQUES

These items are all taken from the Antique Shop, formerly at 1219 Nicollet Ave., Minneapolis, the second largest shop in town, forced to close because of loss of lease. This is only a very small fraction of what we have to offer. Send us your wants.

Lion cov. compote, tall, 3 frosted lion stem...$20.00
Tree of Life open compote, frosted hand... 12.00
Majolica pitcher, English... 7.00
Majolica pitcher, deer, trees & c. on yellow background... 6.00
Tiffany type elongated pear-shaped vase, 12½" tall, purple & green... 6.00
Another, cylindrical, gold & purple, 12½" tall 10.00
Very old wooden Mortar & Pestle, Z. Shelden, 7" high... 4.50
Parian vase, 4¾"... 4.00
K.P.M. with Staff. handled cake plate, scalloped edge, green & violet sprays... 4.00
3 Vaseline I.T.P. footed sauces, 1 small chip on 1, all... 2.50
Pair early auto oil lamps, good... 6.00
H.P. wood salad fork & spoon, new... .75
Square clear glass candy jar, 4½" square, 13" tall... 2.50
Rookwood vase, blue to green, 16" tall... 22.00
Clear blown pitcher, 10½" high, ruffled edge, enam. dec... 4.50
Paperweight, colorful glass, 3½" diameter, 100F lodge... 4.00
Frosted base lamp with burner & chimney... 4.50
Hundreds of other items including Vict. furniture. aup

A. F. ALEXANDER
422 Sixth Street, S. E. Minneapolis 14, Minn.

BERNICE BENTZ

820 Nelson Street Ft. Wayne, Ind.

Frosted Actress creamer, sugar, relish.
Liberty Bell large plate, platter, goblets.
Brown Bologna 6" plate.
McKinley head cane, also large Pwt.
Lovely large 6 bottle castor, resilvered.
Custard butter and creamer, 3 feet.
Milk glass Log Cabin bank.
Blackberry and Wheat Ironstone vegetable dish and gravy tureen. jax

HIGH MEADOW—*Antiques*

P.O. Box 7, Stanton, New Jersey

White china tray, approximately 10x10", worn, gold decoration...$ 6.00
Beautiful old Vaseline D. & B. finger bowl... 6.00
Baby Thumbprint cake stand... 4.00
Very unusual white M.G. double syrup jug, apple blossom dec., pewter handle and top, collector's item... 7.00
Green milk glass covered round bowl in rare forget-me-not pattern, few tiny nicks under cover... 15.00
Lovely old soft paste pitcher in Seaweed pattern; blue and grey, 5½"... 12.00
Opalescent Spanish Lace finger bowl... 4.00
Ruby Block handled punch cup... 4.00
Deep amber Jersey Swirl 10" plate... 8.00
Beautiful opal. Hobnail bowl, 9¼x7", 3 hobs off, fine ring tone... 7.00
Pr. fine old pewter candlesticks, fluted decoration. 10"... 25.00
Pr. old carriage lamps, nice size with round glass... 12.50
White milk glass water pitcher, melon shape, applied handle, decorated... 12.50
3 Blue Finecut butter pats., ea... 1.50
3 Amber ditto, ea... 1.00
2 Vaseline ditto, ea... 1.00
Vaseline Hobnail blown sauce dish, fluted top 5.00
Pr. Staff. Cottage vases, dec., worn, few slight nicks, 7½" high... 8.00
Colorful demi-tasse c/s, Minton, perfect... 3.50
2 Ditto, slight hair lines, ea... 2.00
Rosewood clock, gold columns, 12x18", running 20.00
Mahogany clock, Gothic shape, round glass, 10½x19, running... 20.00

TRANSPORTATION EXTRA auc

WELLESLEY THRIFT SHOP

34 Church Street Wellesley, Mass.

Pair Bisque figures, man & woman, 13" tall, delicately colored, green predominating, touches of pink & yellow. Woman carries yellow basket on shoulder. Invisible mend in brown fence against which they lean. Otherwise proof...$85.00
Mulberry flow. cov. vegetable, 11" long, 7" to top of handle, "Jeddo"... 7.50
6 Wedgwood 10½" plates, "Ningpoo," set... 15.00
2 Wedgwood 10" plates, "Mandarin," ea. $3.50; same low footed compote, 2¼" tall... 5.00
Green "Beaded Grape" water pitcher, 8" tall 18.00
Clear "Thousand Eye" water pitcher, 8" tall 25.00
Dk. blue & white platter, 14½x18½", handsome floral design. Marked "Carlton"... 10.00
Early Rose Medallion low footed compote, 10½" wide, 4" tall. Scalloped edge with gold. Gold ring center, alt. panels of people & flowers. Pebbled background. very heavy 35.00
"Washington" oval dish, 6x9, 2" deep... 10.00
5 "King's Crown" wines, 3⅝" tall, ea... 2.50
auc

ARLENE M. ROEDELL

49 Tulane Road

Kenmore (17) New York

Pr. 7" burnished brass candleticks, sq. bases..$ 7.50
Pr. H.P. salt and peppers, gold tops, pink roses, blue forget-me-nots, gr. leaves. Bavaria 3.00
Refinished, wooden, two section knife box, top handle... 4.50
8¼" Fruit plate, scalloped pale blue border, peach in center... 3.50
6" Soft blue Bristol vase, ruffled top, dec. pink, white flowers and bird... 5.00
Fine Cut band celery vase. Kamm... 3.50
8½" Milk white Petal and Ring cake plate... 6.50
auc

APPLE GREEN: Wildflower water pitcher $18.00; D&B 8" Canoe $7.50.
VASELINE: Three Panel 9½" bowl $7.50; D&B sq. 6½" bowl $6.50; D&B hat $3.50; D&B with X-Bar celery $6; D&B with X-Bar creamer $5.
OPALESCENT Hobnail, covered butter $7.
MILK GLASS: Lattice bowl, 9" $10; cov. eagle 6" $6; covered hen 5½" $4.50; club border 9" plate $5.
CASTOR SET: 5 bottles, lovely frame, resilvered, all original $18.
PICKLE JAR, double, clear, nice pattern, replated frame, tongs $18. aup

CLARE HUNTINGTON ANTIQUES

273 Warren Avenue, Kenmore 17, N. Y.

RUTH STINCHFIELD
4 Summer Street Melrose, Mass.

3 N.E. Pineapple water tumblers, each...$ 8.50
Goblets: 2 Diamond Point, 2 Ashburton, 2 Inverted Fern, 4 Bigler, each... 3.75
5" Milk glass min. lamp, Millard 254... 8.50
8" Lamp base, clear Hairpin font, deep amethyst square base... 10.00
Amberette berry bowl, 3½" high, 8½" dia... 5.50
4 Mettlach Castle dec. beer tumblers, each 3.50
9¼" Blue Wedgwood plate, "The Capitol"... 3.75
aup

HAVE MANY BEAUTIFUL, OLD, PORCELAIN
APOTHECARY JARS
10½" tall, 4¾" diameter.
They make wonderful lamps when wired.
Matched Pairs $37.50 and Singles $20 each.
op

ROCK HOUSE SHOP

921 Main Avenue, San Antonio, Texas

Carved horn buttons 1¼" ea. w. deer head, etc. Metal shanks, unique, usable. Set of 3..$10.00
Bisque girl. Gay Nineties, blue bathing suit. Height 7"... 8.50
St. Louis World's Fair 7½" plate, clear cut-out border... 2.00
Gilt souvenir demi spoon. Enamel scene St. Louis Fair... 2.00
2 Old hand bells, musical tone, each... 1.50
Woods & Sons "Yuan" (blue) 9" plate... 1.50
3 Plates, 6¾" $2.75; 2 c/s... 2.00
Amber Hobnail min. pitcher, ht. 3"... 6.50
Unusual copper and brass Rochester base and tripod (no shade), polished... 8.50
Opal. swirl straight-side hall shade, 5" opening, 6¼" ht... 3.75
2 Emerald tumblers, not alike. Enam. dec. Ea. 2.00
Orna. silver incense tray, raised fruit, 2¼"... 2.50
Tiny wax Madonna and Child encased in wax pomegranate. Colorful... 3.50
Carrying Charges Extra. aux

THE ANTIQUE SHOP
P. O. Box 160 Gainesville, Texas

SANDBERG'S ANTIQUES

353 S. Niagara St. Tonawanda, N. Y.

Viking cakestand $5; 2 M.G. cov. ribbed bowls, 4½x3" $1.50 each; 2 with Heart pattern, 3¼x3½" $1.75 ea. Pair Mercury 4½" vases $3.50, 1 7½" @ $1.50; 6 stippled Grape and Festoon goblets and water pitcher, $30 set. Thumbprint (Flint) cov. sugar, rough edge on cover $15; Clear Wildflower celery $6. Franklin at the Court of St. James, London, 1774, 38x28½", in gold frame with key, few water stains on margin, (colored lithograph) $25. Pair Sunburst celeries $5; Jacobs Ladder open compote, scalloped rim, 9x7½" $5; 12 8" Cut Glass plates $3.50 ea. Cuckoo clock, A-1 running $25. Ashburton open sugar (Flint) $5. 5-Bottle castor set, replated $15. M.G. Wicket bowl, 8¼x1½" $7. 1 Same, 8x1½" $6. auc

Stamp Please — Write Wants

C. L. BELOTE

Onancock ★ Virginia

CATHEDRAL: 4 wines, ea. $3.50; creamer $5.00; open sugar $3.50; 7½" open compote $5.
FROSTED LION: Cov. butter $16; creamer $12; open sugar $8; 2 spooners, ea. $5; open, oval, footed dish, 6¾x3¾" $6.50.
RIBBED PALM: Eight 4" sauces, ea. $2.50; spooner and open sugar, ea. $3.50.
DEWDROP: 9" cakestand $7; pr. pickles, closed handles, ea. $3.
BLOCK & CIRCLE: 2 celeries, ea. $4.50; spooner $2.50; 6 goblets, ea. $2.50;
FLOWER BAND: 8" oval dish with frosted birds on cover $17.50.
VASELINE D&B WITH CROSSBAR: spooner $5; water pitcher $10.
2 IVY whiskey tumblers (rare), 1 proof $12, 1 small chip on base, no harm $8. EARLY WAFFLE whiskey tumbler $8. auc

The Green Door Glass Shop

D. MAUD TOBIN

***R.F.D. 1,* Boothbay, Maine**

1. A small Milk glass lamp, complete with pk. and white shade. Base is all white, dec. with colored enamel flowers...$10.00
2. A very handsome, bevelled, engraved, crystal trinket box, four sided and top, has hinged cover, footed, silk lined... 10.00
3. Old bronze lustre mug, mustard band dec. with lustre. In perfect condition... 7.00
4. Mother-of-pearl trinket box, pearl inside and out; footed. Very lovely piece... 15.00
5. A 5-bottle castor, replated, in very fine condition. Engraved bottles... 16.00
6. Aqua Blue Spanish Lace sugar shaker... 7.00
7. A Mt. Washington white Satin glass sugar shaker, decorated with pansies. Egg shaped 9.00
8. A Royal Bayreuth rose tapestry, gold footed, round box, about 4½" dia... 8.00

auc

Pr. heavy silver plated, like new, teapots. Stand on four 2" legs; 14" tall. Raised figures. Will hold about 1½ qts. ea. Extra beautiful. Pair...$100.00
Heavy silver plated centerpiece, stands on 3 1½" legs; 5" tall, 8½" across. Heavy decorations. Extra beautiful... 35.00
Brass Teapot on brass stand w. alcohol burner underneath; 13" tall. Will hold about 1 qt. Attractive shape... 20.00
Deep Amber water pitcher. Inverted Thumbprint. Crinkly top... 18.00
Swirl, overlayed, blown glass water pitcher w. ribbed handle. Maize, pink and rose. 2 slight imperfections, not noticeable... 18.00
Hobnail milk pitcher w. ruby top... 5.00
Deep amber, swirl, blown glass milk pitcher 10.00
Blue swirl, blown glass milk pitcher... 10.00
Pr. Currier & Ives pictures, 14x16", perfect condition. Titles: "Sacred Tomb of the Blessed Redeemer," "Sacred Tomb of the Blessed Virgin." Pair... 20.00
Pr. wall brackets, 20" high, 15" across. Very attractive. Pair... 18.00
Bronze Sconce w. 2 candle holders w. prisms attached... 25.00
Dozen asst. goblets, fancy designs. Doz... 18.00
Also have sets of 4 and 6 if desired.
Dozen asst. wines, fancy designs. Doz... 7.50
Also have sets of 4 and 6 if desired.
Dozen asst. large salts, Sandwich glass. Doz. 18.00
Dozen asst. small salts. Doz... 2.50
Also have them in sets of 4 and 6 if desired
Cranberry rose bowl, opal. decorations, 4" tall 6.50
Rose bowl, 5" tall, swirl, opal and green... 4.50
Small Staff. trinket box, 3½" tall, cover attractively decorated w. lady holding doll and a turkey next to her... 10.00
Pair Sterling Silver salts, 1½x3". Pair... 9.00
Russian solid brass samovar, 20" tall, decorated with Russian medals. Will hold abt. 1½ gal. 2 sm. dents in samovar. Beautiful 75.00
Four pc. silver plated tea set. Sets up on sq. block instead of feet. Consists of teapot, cov. sugar, 1 open sugar and creamer. Very unusual. Set... 30.00
Silver plated, 2 qt. water pitcher... 12.00
Heavy Sterling silver whiskey flask. Will hold 1 pint... 15.00
Pair D&B Vas. canoes. Pair... 9.00
½ Doz. 6" fruit plates, not with colored borders. Set... 7.50
Etruscan Majolica water pitcher. Will hold about 3 qts... 25.00
We have about 50 Steins ranging in price from $5.00 to $12.00 each.
auc

MORRIS G. CANTOR

1504 E. Genesee Street,
Syracuse (10) New York

ETHEL B. MORROW

1327 S. Galena Avenue Freeport, Illinois

Haviland, marked in green, "Haviland France;" in red "Haviland and Co. Limoges," scalloped Roman gold rims: 11 dinner plates, 9¾", $2 ea. Six 6" pie plates, $1.50 ea. Eight 7½" soup plates, $2 ea. Twelve 5" sauces, 75c ea. Four coffee cups and saucers, $2.50 ea. Dresden set, marked with crown and "Dresden, Germany," small fruit bowl, 7½", and six 6½" plates, pink roses and much gold, all perfect, set $25. Eight old Nippon very thin tea cups and saucers, butterflies in gold, gold all-over tracery, set, $15. Large, heavy cut glass powder jar, sterling lid, $7.50. auc

MRS. BELLE LIBBY HINCKLEY

Colonial Acres R. F. D. 2 Concord, Mass.

1. Sewing bird, perfect with 2 perf. cushions ... $ 5.00
2. Red & white fringed tablecloth, 45"x45 ... 10.00
3. White china clock, violets dec., perfect time, 6½" tall ... 12.50
4. Diag. Band & Fan cordial glass ... 2.75
5. "Wedding Band" teapot, bowl, sugar and creamer, perfect ... 20.00
6. Flowing blue "Scinde" sugar & creamer, $12.50; 18" platter ... 15.00
7. Square yellow satin jar, apple blossoms dec., plated frame ... 12.50
8. Partial sets, coin teaspoons, several designs, each spoon ... 1.50

auc

LINCOLN ANTIQUE SHOP

1915 N. Cotner Blvd. Lincoln, Nebraska

Limoges, Morning Glory, soup tureen, 13x9", $8.50. Large cut glass wine decanter, orig. stopper, $12.50. Clear paneled D&B bowl, 11" diam., $4.50.

Teddy Roosevelt platter, $5; Barley creamer, $3.50; Hand stand, Tree of Life open compote, 8½"x8", $7.50.

Bavarian choc. set, pot, 4 6" plates, 4 c/s and cake plate, green and gold dec., $15.

Sauces: Each 4 handled Shell and Tassel, $2.50; 6 stemmed Shell and Tassel, $3.50; 5 green clover D&B, few small chips, $2.

Goblets: Wildflower, $4.25; 2 Diagonal Band and Fan, $2.50; Barred Forget-me-nots, $2.50; Florida Palm, $1.50; Flat stem D&B, $2.50; Coarse fine cut knob stem, $2; 4 Atlanta, $1.25; Stippled fern, $1.75; 4 flower star band, $1.50.

Vaseline cherry creamer, $4.50; Vaseline scroll scal. sugar, opal top, $5.

Relishes: Nailhead, $2.75; Egyptian, $2.25; Shell and Tassel, $5.50; Three stories, Mil Book 1, Plate 24, $2.50; Square canary open rose, $3.75.

Please Enclose Stamp for Any Communication

auc

FAY SWAN EAGLESTON

17 Natalie Avenue Melrose 76, Mass.

Pair 5½" M.G. Gothic plates ... $ 6.50
7½" M.G. plate Club border ... 3.50
Amethyst Barber Bottle Mary Gregory dec. ... 9.00
3 Tall swirled Amberina tumblers, ea. ... 6.00
Amber Thousand Eye (3 knob) 5½" compote 12.00
Early flint tumbler, Flag & Shield ... 4.75
Rayo lamp, green 10" shade, wired ... 12.50
Choice cranberry ITP Vict. bowl, enam. dec. 22.50
Blue china mug, transparency in base, showing two dancing children, perfect ... 5.50
Complete, perfect set of 5 Gothic castor bottles, orig. pewter tops, and stoppers ... 6.00
Choice Vasa Murrhina w. pitcher, pink with silver flecks, ruf. top, showing white lining 32.50
Blue Wedgwood 9" plate, "Old State House Boston" ... 4.50
KPM Moustache cup & saucer, choice ... 6.00
Set of four Waterford wines, belltone, perfect 12.00
7" Majolica Owl pitcher, pink lining ... 6.75

All Items Authentic Satisfaction Guaranteed

auc

ANNA W. DALEY

112 Park Ave., Gillespie, Ill.

Beautiful matched pair of Staffordshire vases with original flowers, under fitted gl. dome ... $50.00
Matched pair Aladdin lamps, pinkish Milk glass with drape trim efect, good size, with beautiful velvet applied trim on parchment shades. Unusually nice. Pair ... 35.00
Matched pair newly burnished and lacquered Rayo-O lamps, with gr. mushroom 10" shades, white lining. Pair ... 40.00
Little, gallon brass bucket, really nice ... 12.50
3 Gal. size brass bucket ... 22.50
Copper, water or milk bucket ... 25.00
Nice little blonde doll, "Ethel" written in gold. Staffordshire, 12" ... 10.00
Newly burnished pr. brass candle holders, 12" 25.00
Small china clock, pink flowers on ivory ... 15.00

aup

NOBLES' ANTIQUES

3078 No. 40th St.,

Milwaukee (10) Wisconsin

Lovely pr. good Bisque babies, sitting, 6¼" high, boy & girl, barefoot, girl has ruffled bonnet, holding shoe, boy has straw hat, holding stocking, beautiful pastel colors, choice, pair ... $45.00
Good Bisque 2 arm candelabra, ornate, dainty pastels, has figure of lady in center holding flower, 9½" high, 6¾" wide, lovely pc. 40.00
Beautiful unglazed Dresden type group, two lovely ladies with lamb, footed base with gold & scroll work, roses in ladies hair, blue, orchid, green, gold colors, fingers have been expertly mended on hand, choice 6¾" high, 11½" circum. base ... 47.50
8 Choice pastel border, 7½" fruit plates, ea. 4.75
Clear Mary Gregory vinegar cruet, bulbous, original stopper ... 14.00
6" Cobalt blue with silver overlay bulbous bottle with original stopper ... 11.50
Sapphire blue I.T.P. vin cruet, 5½" high, orig. stopper, applied handle ... 16.50
Clear English Hobnail vin. cruet, original stopper, bulbous type ... 6.50
M.G. cov. Dolphin dish, handled, Millard ... 15.00
China cat, 4" high, sitting, grey and white, Germany ... 6.00
Nice pepper grinder, pewter top, etc., maple wood ... 7.00
2 Majolica type bottles, 1 ear corn, $5; 1 Roast Turkey ... 5.00
Early Charcoal foot warmer, carpet covering, handle ... 7.50
Pr. nice wooden shoes, refinished, lg. size, pr. 15.00
Blue Wildflower 9½" cakestand, minute flake chip ... 14.00
4 Lovely good type demi-tasse, write, ea. ... 6.50
Pr. silver (quad.) napkin rings, shape of Bibles, cleaned, ea. ... 3.50
Beautiful silver syrup pitcher on tray, resilvered, tax included ... 15.00
Nice brass fireplace fender, rail type, finials 32.50
3 Good type resliv. castors, 2 6 bottles, 1 4 bottle, tax inc., ea. ... 23.50
Rare Clews, flowing blue, States platter, proof condition ... Write
Set 12 bone dishes, all proof, J. P. L. France, white, gold trim, ea. ... 1.50
Collection 31 choice rare type t-pick holders ... Write
Gorgeous lge., pink & white melon rib., satin overlay basket ... 50.00
Wheat & Barley cov. butter ... 6.00
Pan. Daisy cov. butter ... 6.50
Clear Hobnail wine, Lee ... 4.00
Petticoat with D. & B. cov. butter on pedestal 8.50
Clear ribbon (Lee) 3 goblets, ea. $4.50; celery, $6.75; tray ... 8.00
St. forget-me-not handled plate, Kitten center 6.75
Ball & Swirl handled mug ... 2.75
Cottage (Lee) milk pitcher, $4.75; vin. cruet 3.75
3 Frosted Hob with Amb. rim, 4¼" sauces, ea. 6.00
Shell & Tassel oblong 10" tray, $15; oval bowl, 10" ... 8.50
Milk glass plates: Rd. Peg plate, 7¼", $6; 7" Fleur-de-lys ... 5.25
Set 6 chairs, excellent cond., rush seats, stencil ladder backs, set ... 60.00
Set 4 Maple Rose carved cane seat chairs, refinished, beautiful, set ... 80.00
Walnut small rocker, refinished, muslin covering, very nice ... 30.00
Barrel back fireman's chair, ex. type, cane back & seat, maple & oak, refin. & recaned 50.00
Washstand with lift-up top, two drawers, one false, two doors at bottom, cutout apron, very fine type, beautiful yellow pine, refin. 70.00
Unusually beautiful GWTW lamp, 22½" tall, dainty pastel colors of pale green & orchid, large white, pink, maroon poppies, brass burn., choice ... 45.00
Lead soldiers, Indians, horses, etc., ea. ... .75

Photos of Above Items 10c auc

Stamp Please Dealers Welcome

ELIZABETH L. McCORD

14 Grant Street North East, Pennsylvania

Bisque Boy, 6¼" green and white, slight imperfection ... $ 5.00
White Ironstone sugar and creamer, classic design, no decoration, excellent finish, J. and G. Meakin ... 8.00
Large Bennington, no mark, teapot, Rebecca at Well ... 15.00
5 H.P. plates, ea. ... 1.50
China oval relish, MZ Austria, pink roses, gold dec. ... 3.00
Dresser set, jade gr. M.G. enam. dec. powder jar and 2 vases which would make beautiful lamps ... 25.00
2 Blue coinspot tumblers, ea. ... 4.00
Cranberry ITP water bottle ... 18.50
Set of 6 amethyst wines or shot glasses ... 12.50
Steadman Pat. open sugar, Lee Vic. Pl. 13 (2) 5.00
Crystal creamer, 5", Lee Pl. 9, McKee & Bros., flint glass ... 7.50
Clear 7¼" syrup, pewter top, beaded grape medallion variant, Lee Pl. 66, rare ... 9.50
Garfield Drape 5½" creamer, Lee Pl. 104 (2) 5.00
Royal Crystal creamer, Lee Vic. Pl. 57 ... 7.50
White demi c/s gold lustre lining cup has slight edge chip ... 4.00

aup

WATCHING HILLS

R. D. No. 2, Morrisville, N. Y.

Milk glass, "Hand" base, open compote, 9"x8" ... $18.00
Candlewick tumbler ... 4.50
Rose bowl, pink rose dec. ... 4.50
Flat oval bowl, melon ribbed, rope edge, 12"x9", rare ... 18.00
Lattice edge round bowl, 9" diam., flower sprays in pastel shades on base ... 18.00
"Swan" covered sugar ... 6.50
Lacy edged bowl ... 6.50
Lovely salt and pepper with flower dec., silver holder ... 12.00
Rabbit plate ... 4.50
Condiment set, with glass salt and pepper, orig. pewter tops ... 12.00
Cosmos spooner, $6.50; Covered butter ... 12.00
Hobnail tumbler, plain rim, flower dec. ... 4.50

MRS. NATHAN P. SEARS auc

Express Office, Cazenovia, New York

Shop at the

WHAT NOT SHOP

MRS HARRY B. BOURLAND

952 Lombard Ave.,

Evansville 14, Indiana

Musical alarm clock (Germany) "on the waves" tune, walnut case in need of slight repairs, 12x7" overall, good running condition, tax included ... $35.00
Chafing dish, never used, nickeled finish ... 12.50
14 Flat, clear prisms, sq. tops, 5" overall, set 21.00
Blue Hobnail fluted gas lamp shade, 4" base 10.50
6 Blue Wedgwood 10" plates, cattle scene, lovely ... 50.00
Frosted Hobnail, amber trim lid, 4" base, unnoticeable chip ... 4.00
Cut Log open compote, 10" ... 8.50
6 Pleat & Panel goblets, ea. ... 3.00
4 Diagonal Band with Fan goblets, ea. ... 3.00
Old D. & B. fan (clear) ... 3.50
Brown china salt box, white lined ... 3.00
5 Rexford goblets, ea. ... 2.00
Pickle castor, tongs, clear pattern glass filler 8.00
Iron match holder button shoe on base ... 5.00
Hobnail opalescent sugar, 6 rows, hobs ... 6.50
Cathedral spooner ... 4.50
Hobnail vinegar cruet, clear, 11 rows, hobs ... 6.00
Paneled Daisy & Button open compote ... 3.00

Wanted: Crawling Bisque Babies au

FLORA CAMPBELL KOONES

219A East 57th Street New York 22, N. Y.

4 Lincoln drape goblets (no tassel). Each ... $ 4.50
Amberina pitcher, 7" high, applied handle ... 25.00
Small square piano, 6¼x10½x5" high and stool is a music box, plays 1 tune ... 35.00
Pr. powder blue, gold trim French glass perfume bottles and pr. pin trays, lovely ... 22.50
4 First Lowestoft cups (no saucers). Each ... 7.50
Fine, all original cherry Sheraton Pembroke table, reeded legs ... Write

Crating — Transportation Extra aup

GRANVILLE LOTHROP

86 Green Street Brockton 43, Mass.

20 Blue Staffordshire and Wedgwood Historic plates, 1 Sepia, old Boston Theatre, 1 Royal Doulton, Eng., Hist. scene, ea. ... $ 3.00
3 Cut glass cordials, set ... 7.00
3 Limoges fish plates, 8¾", ea. ... 3.00
2 Vol. Uncle Tom's Cabin, Pub. Jewett, Proctor, Worthington, 1852, set ... 6.00
Iron bullet mold ... 3.00
Coffee grinder, dovetail ... 5.50
Square walnut frame, about 12½x14½" ... 2.50
Old child's bureau, 15½x10" ... 7.50
4 Powder horns, ea. $2; 1 engraved, 1834 ... 5.00
Paul Revere lantern ... 7.00
Brass tea kettle on stand ... 17.50
Wooden Pestle & Mortar ... 4.00
12 Section candle mold, $4.50; one 3 section 2.50
8 Historic tiles, ea. ... 2.00
Heart & T.P. plate, 6¼", $6; sauce, $3; gold rim child's punch set, bowl, 6 cups ... 7.50
2 Dark blue and gray beer steins, raised dec., 5¼"; 5¾", ea. ... 4.00
Opal. to clear Dolphin compote ... 8.00
Delft cow creamer ... 4.50
Wedgwood Eng. creamer, dark blue, class. fig., 4⅛", $14; light blue W. Eng. jardiniere, 5¼x6¼" class. fig. ... 28.50
9 Herringbone green sauces, ea. $3; berry bowl 7.50
Pomona water set, pitcher & 6 tumblers, blue flower set ... 62.50
Opal. coinspot water pitcher ... 12.00
Colored gas shades, cranberry swirl, opal. Hobnail, opal. blue, etched, opal. pink, etched, ea. ... 6.00
Chelsea cup & saucer, beaded drape, blue grapes & vine ... 4.00

New England pickers get in touch with me. auc

Mrs. William Greig Walker

5 Lenox Drive
Greenwich, Connecticut

By Appointment Only
Phone 486 Greenwich

Come and see all my interesting possessions I am selling. Not only my famous pressed and blown glass collection but 2 sets of Haviland Limoges china, blue Canton china, blue onion Dresden (Meissen) china and other household treasures.

Wanted: One Pleat & Panel 4" flat saucer with handles.
(See previous advertisements) auc

The Unusual as Usual

COLVIN'S

Antique and Hobby Shop

FAIRMONT, MINNESOTA

1. Four Westward Ho goblets, perfect and lovely, each ---------- $12.00
2. Westward Ho sugar, lid is broken, as is $15, or will buy lid.
3. Rampant Lion covered compote, large and beautiful. Has tiny under edge flake on lid ---------- 25.00
4. Cranberry with opalescent Coinspot ruffled edge fruit dish, very lovely ---------- 14.00
5. Gorgeous medium amber D. & B. boat-shaped 8"x10" dish, sparkles beautifully ---------- 15.00
6. Lovely pair honey amber 3-Panel open scalloped edge fruit bowls, ea. $15; pr. ---------- 25.00
7. Lovely pink satin glass med. rose bowl ---------- 7.50
8. Vaseline Finecut large open scalloped edge compote, high standard, a beauty, $10; Matching pickle castor, resilvered frame, tongs, very lovely ---------- 12.00
9. Lovely dark amber glass hen on nest, 5" ---------- 9.50
10. Exquisite Jasperware cov. box, beautifully carved cameo figures on top, 4 men playing cards, a gorgeous item, proof ---------- 15.00
11. Exquisite handpainted teapot, larling little forget-me-nots, gold decorated, an adorable piece ---------- 6.50
12. Lovely large Dresden type pink cup and saucer, large raised flowers all around cup, lots of gold, a beauty ---------- 8.50
13. Cute little set of nutcups, 6 with tiny flowers inside, on tray which doesn't quite match ---------- 4.00
14. Lovely Prussian handpainted choc. pot, large pink roses on front, greenish around top, lots of gold, beautiful graceful shape, lovely handle ---------- 8.00
15. Gorgeous End of Day 5" bulbous vase, splattered with pink and green, inside is white, crimped top, a beauty ---------- 8.00
16. Beautiful resilvered 9" jewel box, large beautiful raised roses on top, to be lined with satin ---------- 15.00
17. Lovely clear D. & B. canoe in resilvered holder, with fork, a darling piece ---------- 12.50
18. OUR SPECIAL FOR THIS MONTH: Most beautiful dessert set; finest Limoges, Depose, china; large dish 15"x9"x3" high; 6 8" plates; dish & plates have exquisitely painted scenes, ea. different with trees, birds, houses, etc., painted with an eye to the finest detail; beautiful gold edges; shell-shaped scalloped edges; you can't go wrong on this set. Large dish has one tiny mended place on gold edge—entirely unnoticeable, and in no way harms this gorgeous display set ---------- 55.00

auc

COLLECTORS, stop in when going thru; right on highway 16 west end of town. Always open.

August "Hot" Specials

GLASS. Some of best Lee Patts.: Fine rib Bellflower, single vine, cov. sugar bowl (sm. no harm chip under cov.) and spoon holder. Both for ---------- $25.00
Acorn open sugar and spooner, 2 for ---------- 3.50
Block and Fan water pitcher and tall celery, two for ---------- 4.00
Rose Sprig ftd. celery $4; Dolphin candlestick 4.00
Panelled Dewdrop "Give Us This Day" bread tray $2; Cardinal Bird goblet ---------- 3.00
Cruet, original Star stopper; Panelled Star (with bars) ---------- 4.00
BENNINGTON: 7½" Hunter pitcher $7.50; 5 cup teapot $7.50; Bowl, ht. 3½", base 4", diameter 8" ---------- 4.00
Hat Pin Holder, 4½", bisque finish, Royal Saxony, hand painted, lovely ---------- 2.50
Ink well, heavy paperweight type, cut glass patt; tall Quill patt. stopper ---------- 2.50

Transportation not Included. auc

MINETTE J. RETTER
1102 No. Larch Street Lansing 6, Mich.

MAE B. PAINE

3570 Mooney Ave. Cincinnati 8, Ohio

Phone East 9237 or East 9007

Still bank, Lion on Barrel, good colors ---------- $ 4.50
Black Sambo, 5½", good coloring ---------- 6.00
Mechanical Owl bank, 7½", coloring excellent 12.50
Small hand sewing machine, claw feet, 11¼" long, stencil. roses, "Little Giant," very old 25.00
Toy Singer sewing machine, 30 years old ---------- 12.00
Copper chafing dish, burnished, beautiful condition, water pan missing ---------- 12.50
Chinese copper and brass tea kettle, 1½" cup capacity, 9" high including handle and burner ---------- 14.50
Pair perfume bottles, shape of high button shoes, 4½" tall, chip on rim on one, ea. ---------- 5.00
Majolica pitcher, Fan & Bird, pink lining, a beauty, 8" ---------- 12.50
Paperweight, four clear solid glass balls, 4½" high, lovely ---------- 10.00
Frosted Owl paperweight, 3½" books form base, chips on base ---------- 7.50
Pair china slippers, bow at instep, and ankle, gold outlined, 3½", ea. ---------- 4.00
China toothpick, egg, gold base, Limoges, handpainted ---------- 2.50
Blue overlay basket, clear ribbed handle, white outside, 6½", crimped ---------- 12.50
Very large Bennington pitcher, game hanging in 9 panels, 2 tonks, no harm, choice ---------- 25.00
Tan Copeland pitcher, hunting scene, no harm age crack around spout, 6½" ---------- 15.00
Blue rose bowl, crimped opalescent top, opal. flowers 4" ---------- 6.00
Daisy & Button, amber panels, punch bowl, 10" tall, 8" diam., lovely ---------- 25.00
Blue grape compote, 6" tall, 8" dia., brilliant 10.00
Clear like above ---------- 6.50
Cabbage Rose compote, 7¼" diameter (without cover) ---------- 7.50
Pair Princess Feather spooners, ea. ---------- 4.25
Clear Hobnail spooner, amber top ---------- 9.00
Clear Daisy & Button boat, 12¾", clear band at top ---------- 6.50
Pr. clear 1000 eye open compotes, 8¼x4¼", ea. 7.50
Grape salt and pepper shakers ---------- 2.50
Tree of Life sauce ---------- 1.50
Footed Honeycomb tumblers, ea. (2) ---------- 2.75
Two Darling Grape goblets, ea. ---------- 3.00
Fruit pattern cov. compote, 11" tall, 7" diam. 8.00
One like above, 8¼" diam., 12" tall, chip on lid ---------- 8.00
Daisy & Button Crossbar, 9"x6¼" open dish 2.50
Handpainted mug, Lim., gold handle, ELK, 5" 4.00
Handpainted cake plate, Imperial Austria, 10", purple violets ---------- 4.50
Square blue Canton plate, cut corners, figures in center, 12" ---------- 7.50
Majolica plates, 7¾" green leaves, pink flowers; 8½" deep blue, pink flowers on border; 8¾" light blue border, flowers, leaves, in center, ea. ---------- 4.00

auc

Satisfaction Guaranteed — No C. O. D.
Transportation Extra Stamp Appreciated

HEIRLOOM ANTIQUES

Mrs. Irene Dvorsak
62 S. Sperling Avenue Dayton 3, Ohio

1. Mustache c/s Bavarian, garland of roses and gold edge ---------- $ 2.00
2. Lovely H.P. sugar bowl, cov., roses & gold 3.00
3. Nippon bulb. bowl, blue Wedgwood type, octagon shape, 6½x3½" ---------- 5.00
4. Cloisonne vase, 8", lovely work few pits ---------- 5.00
5. Chocolate pot, white shading to pale green with panels of leaves & garlands of pink flowers, gold trim, flange hairline ---------- 5.00
6. Dainty CELERY dish, open handles, wide gold scalloped edge with garlands of roses, a spray of lilacs in center ---------- 3.50
7. IRONSTONE TUREEN 9x6" sprays of roses 3.00
8. CAMEO VASE, clear blown 7" fluted top, berry and leaf decoration ---------- 3.00
9. THREE PANEL spooner ---------- 1.00
10. WATER PITCHER, clear blown paneled bulbous, fluted top, taffy handle applied, blue & white enameled flowers ---------- 5.00
11. M.G. OWL CREAMER, 3½", eyes missing 4.00
12. TREE OF LIFE EPERGNE base, marked DAVIS, inside collar chipped ---------- 10.00
13. LIGHT GREEN CASTOR, 4 bottle, Lee Pl. 171, stopper missing, holder chipped ---------- 7.00
14. RIDGWAY PITCHER, Scene 3 from Coaching Days, silver lustre trim, bulbous, good qt., squatty 5" tall ---------- 20.00
15. PURPLE SLAG SOAP dish, rare ---------- 5.00

aup

All items perfect unless stated otherwise.
No Reproductions Tel. KE 3816

IRENE B. YOUNG

20 Westervelt Ave., Tenafly, N.J.

2 Plated soup ladles, ea. ---------- $ 5.00
4 Sterling cocktail forks, set ---------- 6.00
8 Plated soup sp., "W." ---------- 2.50
4 Pr. pearl handled fruit knives & forks, set 24.00
Hand vase, Dresden floral type ---------- 10.00
J. Baillie, "Soldier's Adieu," framed ---------- 8.50

(20% Tax on silver) auc

MARY HUNTER

1310 Chicago Ave.
Evanston, Ill.

Open Daily 10:00 A.M. to 6:00 P.M.

64 East Walton Pl.
Chicago, Ill.

Open Daily 12:00 to 5:00 P.M.

Send All Mail Orders to Evanston Address.

Roller Organ in good condition, 13¾x12"x 7¾"; black and gold case, 16 wooden cylinders ---------- $39.50
Cobalt blue overlay vases, ht. 5½", dia. 3". Pair ---------- 19.50
Child's cutouts; circus strips, 9x2¼" 50c each. Story strips of Little Red Riding Hood, John Gilpin, or Robinson Crusoe, 50c each. Individual animal scenes or houses, 1½x2", each ---------- .25
Fine crystal bowl, dia. 7½"; hand cut and decorated strawberry pattern in gold leaf with some red ---------- 17.50
Walnut, Victorian hanging shelf, mirror and drawer, charming design; greatest ht. 27", greatest width 16", greatest depth 7½" ---------- 24.50
Orig. Godey prints in color, 6¾x9¾", ea. 2.00
Oval, French porcelain box, four metal ft., ivory and gold decor., 4¾x6¾", ht. 3" 17.50
Royal Copenhagen plate, blue and white half lace pattern. Dia. 9¾" ---------- 9.50
Two gold framed steel engravings depicting "George Washington Delivering His Inaugural Address," and "The First Prayer in Congress," 24x29". Each ---------- 42.50
Two Chinese enamel plates, soft, beautiful coloring; dia. 9". One has a dragon motif, one a bird motif. Each ---------- 17.50
Cobalt blue, Venetian glass, footed bowl, ht. 8", dia. 8¾". Applied variously colored flowers on either side, one petal slightly damaged ---------- 42.50
Foot rocker, simulated mahogany frame, upholstered in blue. Good condition ---------- 17.50
Old, white M.G. lamp, wired, ht. 16½" 12.50
K.P.M. fruit plate, dia. 7½" ---------- 4.75
Large Santa Claus cut outs, framed, 14¼" by 18¼" ---------- 4.95
Black, Chinese box, inlaid with mother of pearl. Ht. 2¾", 4x5¾" ---------- 8.50
Very beautiful neo-classic set of 2 bottles and powder jar, white ground, Grecian head medallions, Pompeiian colors, rusts, blues, gold ---------- 22.50
Alphabet and Clock plate, cl. glass, dia. 7" 4.00
Pink lustre plate, "The Mother's Grave," dia. 8¾"; age crack ---------- 3.50

auc

Old Center Shop

Framingham Center, Mass.

1. Rare Cameo Vase, 11" ht., signed by "Galli."
2. Pair Amberina Vases, 6½" high.
3. Pair Marble Vases, 12½" high, suitable for lamps.
4. Fish Set, 6 plates and platter, different fish, painted and signed by R. K. Beck, marked Dresden-Semi Porcelain, green borders.
5. Six Majolica Plates, 7½" diam., cream background, delicate pink flowers, green leaves.
6. Fair Unusual Amethyst Vases, Mary Gregory decoration.
7. Very Fine Victorian Gentleman's Chair, open arms, finger carved, perfect condition.

ALL PIECES PROOF aup

C. MARIAN STERN
445 Gramatan Avenue Mt. Vernon, N. Y.

Bisque girl holding basket, delicate pastel color, approx. 9" tall ---------- $ 9.50
Bisque boy, 9", delicate colorings would go with above ---------- 9.50
2 Bristol hands, turquoise blue made into charming lamps, ea. ---------- 22.00
Pr. plates, Peacock, blue and gold border, "Kaufman" centre, 8½", ea. ---------- 7.50
Pr. cut decanter Roman Key design on frosted base match, design on stoppers, 13" tall, pr. 39.00
Sweetmeat clear glass dish, urn-shaped on standard, 11½" tall ---------- 9.00
Pr. milk glass Barber bottles, stoppers, pr. ---------- 7.50
Mary Gregory clear glass pitcher ---------- 10.00

CHECK WITH ORDER aup

FLORENCE VanNOORT

498 E. 29th St., Paterson 4, N. J.

11 Exquisite 8" Oyster plates, Chas. Field Hav., scalloped in gold with allover sprays of dainty pink flowers and blue ribbon, ea. ..... $ 3.50
4 Chas. Field Hav. 8" plates, scalloped, sprayed with various colored flowers, ea. 2.50
Fine china 12½" chop plate, scalloped with band of roses and gold 6.00
6 Chelsea blue grape saucers, ea. 1.50
Square white cov. veg. dish, wide lace border in brown and gold, nice handles, Jno. Maddock, England 3.50
Tureen, same as above 4.50
7" Blue and white Pottery pitcher, wind mill des. 2.00
Milk glass crucifix 7.50
H.P. dish, large violets with gold beaded edge, Elite Fr., 12½"x6" 7.00
10" Rosenthal bowl, H.P. grapes and gold, open handles, bell tone 8.50
Cov. oblong veg. dish, green, white and gold, T. R. Boote, England 2.50
Lovely melon-shaped dish, 3"x5", Elite L. Fr., garland of roses inside and out with three gold trimmed feet 6.00
Miniature Victorian bowl, 6"x4", shading from white to aqua in draped effect on adorable plated frame 8.50
7" Sawtooth compote
Brilliant deep cut 8" pickle dish 5.00
10" Celery dish 6.50
Stein, Mettlach Castle, imprint ¾ L., 2090 base and handle colored, enam. lid pewter trim with head on handle, Man at tavern, wife waiting at home 18.00
11 D&B plates, DC-France, band pink roses, 2 have chips 11.00

EXPRESS EXTRA aup

HOPE STETSON
409 N. Main Street Randolph, Mass.

China hang. lamp, no chimney or prisms $20.00
Bisque children as grandma & grandpa, wire "specs," 5½" tall, pr. 18.00
Parian Bisque bust of abolitionist H. Wilson, 13" 10.00
White satin glass muffiner, hand-painted flowers 6.00
Two Parian Bisque busts of gentlemen of Civil War period, 8" high, ea. 5.00
EXPRESS COLLECT pu

Frances Forrest

Sandoval, Illinois

GOBLETS: All listed in Millard's Goblet Books

Balder ..... $ 1.00
Sectional Block 1.00
Amulet 1.00
Late Bleeding Heart 1.00
Double Loop 1.75
Arched Ovals 1.50
Eastern Star 1.50
Chain & Star Band 1.50
Plaid 2.00
Beaumont 1.00
Pair Quimper cruets in stand 20.00
auc

FRED T. SENNETT

42 N. Grand Street, Cobleskill, N. Y.

Wedgwood cream pitcher, green, raised classic figures, incised mark "Wedgwood" $12.00
Diamond Point cream pitcher, perfect 16.00
Amber D&B sq. sauce dish 2.50
Pittsburgh Daisy handled pickle dish 1.50

Red Bohemian frosted "Remember Me" mug 6.50
Canary yellow D&B oblong dish, 8¼" long 3.50
7 Opal. Tie Backs with fittings, 3" diam., ea. 3.00
Small Majolica cream pitcher, rose & green 2.50

China sugar shaker, blue shaded to white, floral dec., metal top 4.50
Pretty rose fluted glass dish, 11" diam. 12.00
Small china basket, floral dec., marked Ger. 2.00

Cov. porcelain powder box, gold and blue floral dec. on cover, marked T. & V. France 11.00
Bristol rose bowl, Windmill dec. 3.50
o64p

Swirled aqua communion bottle ..... $ 5.00
Rare Egyptian Mermaid Bennington (well mended neck) bottle 20.00
Milk glass waffle back 8" swan dish (no eyes) 20.00
Custard glass pitcher "Northwood" shell pattern 12.00
Blue hollow Hobnail handled lamp 12.00

ORR'S OLD HOUSE au64p
1002 Greenleaf Ave. Wilmette, Illinois

HELENE'S ANTIQUES

7828 Cottage Grove Ave., Chicago 19, Ill.

DRESDEN URN. Height 29½". Width at center 12". Three section—base, urn, cover. Cover has woman holding basket of flowers. Cherub stands each side of her. Lots of applied vari-colored flowers. On each side of urn is a figure of a woman, 7", holding flowers. Large applied flowers all around top of urn. Large hand-painted scene on front and floral decoration in back. Base is 10" square and has lots of applied flowers and floral dec. A truly magnificent item. A rare masterpiece $450.00
DRESDEN COMPOTE. Height 16". Pierced bowl, 9½x10½". Applied flowers. Base has two cherubs sitting on a bench. Basket of flowers beside girl. Boy is whispering to girl. Base is covered allover with applied flowers. Very beautiful 300.00
PR. SMALL DRESDEN COMPOTES. Height 3¼". Diameter 6½". Crossed lattice work bowls. Beautiful floral decoration & gold. Crown & Dresden marking, also Ger., pr. 65.00
DEMI-TASSE CUPS. Set of 5. German. Each one different. Solid silver overlay on cup & saucer. Assorted colors and shapes. Collectors item, ea. 30.00
PR. HAND-PAINTED IVORY MINIATURES. Mounted in gold washed bronze frames. Miniatures are 2½x2". Frames 2¾x4", pr. 75.00
BISQUE FIGURE. Woman in Grecian robes, sitting on hillside. Cupid looking over her shoulder and putting blind fold over her eyes. Exquisite pastel coloring. Ht. 15" 60.00
MAJOLICA CLOCK, Height 15". Width at base 12". Shell feet. Brown and cream tones. Very unusual and beautiful 75.00
MARIE ANTOINETTE BOWL. Lacy edge. Allover Dresden floral decoration. Marked "C. S. Dresden." Diam. 6", height 3" 30.00
TILT TOP TABLE. Solid walnut. Diam. 34". Sturdy and perfect. Price including crating 80.00
GOLD WASHED BRONZE CANDELABRAS. 4 branch and center holder. Height 15", 15½" across branches. Exquisite design and very ornamental. Pair 95.00
ITALIAN MAJOLICA BOWL. 13½" long, 7½" wide, 3¼" deep. Painted scene each side. Curved handles on ends 10.00
SESSIONS MANTEL CLOCK. Mahogany. Two tone chime. Perfect running condition. Tax included 18.00
MILK GLASS ROOSTER. Painted in natural color 15.00
STAFFORDSHIRE HEN ON NEST. White with red comb. Setting on green and orange nest 37.50
TEA OR CHOCOLATE SET. German china. Pot, creamer and sugar. Very colorful 17.50
SATIN GLASS CREAMER AND SUGAR. Pink. Fluted camphor edge. Camphor handle on pitcher. Exquisite 35.00
DAISY AND BUTTON COV. COMPOTES. Round. Cross knob on covers. One, 8x8", $12; One, 7x7" 10.00
QUIMPER BOWL. Octagonal. 8". Quaint decorations Yellow and blue 9.00
MINIATURE MANDOLIN. Tortoise shell with Mother of Pearl inlay. 5" long. Fine cabinet piece 8.00
IVORY NAPKIN RING. Chinese. Exquisite carving 15.00

One half hour from the Loop. Number 4 Street
One half hour from the Loop.
Number 4 Street Car to the door. auc

Pan. brass Russian samovar $50.00
Ornate brass kettle on stand, claw feet 22.50
Double student lamp, acorn wh. rib. shades 125.00
Blue onion turkey platter, Cauldon, Eng., Meissen 25.00
Pr. frosted hand. Tree of Life compotes 30.00
Pr. melon rib. pink overlay min. lamp, chim. 25.00
24" Red frosted G.W.W. roses in relief.
27" G.W.W. white background, shaded roses, wired, beautiful 50.00
Stereoscope and 20 pictures 5.00
65 Different playing cards 1.00

LISTS

AGNES HABERMAN
1116 Sanborn Street Jefferson, Wisconsin

---

1. 6 Pearl handled dinner knives $35.00
2. 6 Butter spreaders, same 20.00
3. Tiffany marked bowl, 4x10" diam. 25.00
4. Pair brass candlesticks, 16¼" tall 40.00
5. Lovely blue glass lattice compote 37.50
6. Pair 5½" Royal Worcester urn vases 25.00
7. Fine early Loop compote (Lee Plate 4, No. 3), 7" diam. 22.50
8. Pr. 9" Dewdrop with Points compotes, ea. 35.00
9. 11" Cake standard, same pattern 10.00
10. Overlay yellow-rose lined blown basket, beauty 37.50
11. Open popcorn salt, $2.50; cov. sugar 12.50
12. Cake plate, Dewdrop with Points 7.00
13. Classic water pitcher 15.00
14. 6 Footed Amberette sauces & bowl 35.00
15. Mulberry 13" platter, "Washington Vase" 8.00
16. 6 Lovely flowing blue 8" plates, marked Shapoo, ea. 3.00
17. Westward Ho! cov. butter 35.00
18. "Artillery Bank" 30.00

auc

MAUDE M. DOYLE

301 N. Main, Mt. Vernon, Ohio

MRS. ROSE M. KELLEY
24 Wigglesworth Street Malden 48, Mass.

Deer & Pine Tree apple green platter $9.75
Horseshoe creamer 3.75
Roman Rosette mug 2.00
Frosted Spanish Coin spooner 3.00
Shell & Tassel oval bowl 4.75
Paneled Dewdrop 9" plate 4.75
Tulip & Sawtooth tumbler, small chip 4.50
6 Lotus handled sauces, ea. 1.50
Express Extra — No C.O.D. auc

MINETTE J. RETTER

1102 No. Larch Street Lansing 6, Mich.

Cake (or fruit) basket. Newly plated. Footed; four 1½" feet to dish. Flying Swan patt. Lovely hinged handle. Rim, outside and inside, rolled all-over patt. Derby Silver Co. 5½" high, 9½" diameter 17.50
Cranberry glass cruet. Clear glass blown stopper and app. handle. Lovely 15.00
Satin glass condiment set. 6 Petal shape frame with metal handle bolted thru glass frame. Bottles: salt, pepper and mustard, with metal tops. Forget-me-not dec. Lovely blue-white Satin glass, shaded to Burmese colorings, frame and bottles, choice. 6½" tall, 5½" base 8.50
Chinese porcelain condiment 4 bottle set. Frame boat shape. Oil, vinegar, pepper & salt (or mustard), with little spoon. Stoppers are porcelain. White with black panels, flowers, "all over" designs, red, blue, gr., etc. Typical Chinese. Unusual 10.00
Majolica, large "Etruscan" marked, 12x9½" plate, nice colors, soft rose, pastels to green leaf center. Stem handle with 3 buds 12.50
German Faience, marked "Zell am Hermersbach." Very fine ware and finish. Yellow with large rose flower 4.00
See elsewhere in this issue for Glass items, Special! Transportation not Included. auc

---

MAYME BIGNEY
1022 N. Main Street Brockton 20, Mass.

Bohemian Red Perfume Bottle, 8" hi., nice original stopper $12.50
Amethyst Mary Gregory Barber Bottle, original white shaker stopper 8.50
Blue Wedgwood Vase, 5" high, Cupids and wreaths dec. 6.00
Amberina, fuchsia shade, rippled finger bowl, lovely 12.00
Set of 7 miniature dolls, completely dressed, including hats, nice for collector 12.00
Amethyst, Cathedral Pattern, boat dish, 4½" long, cute 3.00
auc

Next to Treasures Collectors Love Bargains!

★

- Our entire stock of dogs in Antique Staffordshire and Rockingham is now offered at greatly reduced prices.
- Comprising eighty single pieces and thirty pairs, ranging in size from two to twenty inches, they are available in individual pieces, pairs or the entire collection.

Also ask about our unusually fine collection of Figurines.

The WEBB C. BALL Co. sc
"Cleveland's oldest jewelry firm"
1114 Euclid Avenue Cleveland 15, Ohio

A. C. RICHARDS
9-11 East Emerson Street
Melrose 76, Massachusetts

Meissen Onion pattern platter, 14x9", marked "Meissen" in oval ..... $ 9.00
Ivy compote, scalloped edge, high standard 8.00
Pr. Diamond Thumbprint low compotes 16.00
Hamilton tumbler 8.00
Cut glass handled dish, diam. 6", brilliant 3.50
Ornate cup & saucer, heavy gold border, floral dec., inside and out 5.50
Mustache cup & saucer, "To my father," wide gold border, blue & gold dec., lovely 5.00
2 Gold leaf oval shadow boxes, with delicate hair wreaths, 17"x15", both for 35.00
3 Paneled Thistle 7" plates, ea. 3.00
Pr. white Bristol vases, ruffled tops, floral dec., ht. 9" 10.00
8 Baby Thumbprint wines, ea. 1.00
Child's Sterling mug, gold lined, letter M, "Remember" 5.00
Black amethyst S S border plate, 7" square 4.00
Black amethyst Gothic plate, round, diam. 8" 3.25
Early American pewter ladle, gravy boat size, unmarked 3.50
Beautiful Limoges slipper, large pink roses, gold edge, turned up toe, 6¾" long 9.00
2 Frosted bow knot slippers, 5½" long, ea. 2.75
Set 6 brass finger bowls 10.00
Black & gold miniature album with many pictures, 3½"x3" 2.50
Ribbed opal oblong dish, 8"x5", Lee pl. 147 ..... 4.00
Ribbed opal. toothpick holder 2.00
Several milk glass salt shakers, nice ones, ea. 1.75
Cobalt blue salt shaker, sterling top 2.00
Old iron key, 5½" long 2.00
White Ironstone oval cov. vegetable dish, fruit knob 4.50
Set 6 Limoges fish plates, natural coloring, scalloped gold edge, diam. 8½", one has slight edge chip under border 10.00
2 Black papier mache snuff boxes, oval, ea. 1.75
Currier & Ives colored lithograph "Little Blossom" figure of a child, framed 6.00
ATTENTION: Early clear blown glass Bulls Eyes, diam. 4", ideal for your new post war home 350 in stock, proof, ea. 1.00
auc

JACKIE'S ANTIQUE SHOP
Washington and Chestnut Lake City, Minnesota

Elegant embossed brass banquet lamp, fine orig. cond., 28" to top of 6½" ball globe, white w. blue flowers, $35. Spinning wheel, complete & perfect, $12.50. Blown, ruffled top cruet in pale green and opales. swirl; clear han. cl. blown orig. stopper, $12.50. 11" open han. cake plate, many col. shaded ground, rose & cream asters, $7.50. 8½" Bav. Thomas H.P. signed plaque plate; lg. pink and cream roses, $4. Ruffled, leaf-shaped deep dish, 8½" diam., 2" deep, one open han., blue & gold, w. pink fl., mark, R. C., $6. 8 Fine Meakin side dishes, oblong, 6x3½", bird & fl. dec., cute! $8 set. Staff. patch box, oval, 2½x3", lady blue ribbon, pink noop skirt, book, $5. Cranberry tumbler, reeded, opales. designs, $4.50. auc

---

MRS. ETHEL M. PIERSON
Newark R. D. 1 Delaware

6 Paneled Thistle master salts, ea. ..... $ 2.00
1 7" Moon & Star bowl, frosted moon 6.00
1 7" sq. cov. fuchsia compote, See Plate 23, Victorian, 2 small chips where top and bottom meet 7.50
1 Pleat and Panel 5" footed sauce 2.50
1 Good Luck creamer 3.50
2 9" Matched lavender W. Rand Co., Tyrolean plates, scenery, pictures 5c, ea. 4.50
1 7" Pretty Bristol blown vases 18.00
s64p
No C.O.D. Express Collect

SELMA SMITH MAGRAM
1000 N. Highland Avenue, Pittsburgh, Pa.

1. Staffordshire figure, Dickens character, old woman, blue and white dress and bonnet, rose on bonnet, 8½" high and perfect ..... $ 9.00
2. Pair of brass sconces, 11½x13½", elaborate, needs prisms, pr. 30.00
   Another pair, 17½x9", one mirror needs replating, has man's head on top 30.00
3. 4 Satin glass tumblers, quilted with H.P. flowers, pontil marks. Pink, blue, and two yellow. Gorgeous set. Perfect. Set 24.00
4. 2 Large old cups and saucers, unusual, Bisque babies sitting on handle, lovely colors, pink, cream and blue, cup 3", saucer 6½". Each 15.00
5. Reed & Barton silver basket, needs no replating. Make beautiful centerpiece, 28" ht. 18.00
6. Miniature Bedroom Suite, very old, solid wal. bed, dresser, washstand, towel stand, blanket chest, made without nails, even drawers are solid wal. Bed 10½" long, set 20.00
7. Miniature Living Room Suite, solid walnut, beautiful carved, very old. Couch 8½" long, lounge 7½" long, three chairs and rocker, set 20.00

DISCOUNT TO DEALERS au
Express Extra Write Wants

ALLEN'S ANTIQUES
39 E. Forest Avenue, West Englewood, N. J.

THREE PERFECT PORCELAIN CLOCKS

1. 11x8" "Choctaw" pastel colors with lovely orchid-like florals and gold trim, enamel dial. It's neutral and goes with anything. It's a real beauty.
2. 11x9" Royal Bonn "La Fontaine." Red top with shell motif. Lower part shades to burnt orange and then to olive green with chrysanthemums and gold. It's a perfectly stunning clock.
3. 11x9" Royal Bonn "La Fontaine." Same shape as No. 2. Colors are a beautiful shade of green and gold, decorated with asters and forget-me-nots. A real nice clock if you like green.

These clocks are all 8-day Ansonia movements and strike on hour and half-hour. They have been cleaned and regulated and warranted to be in perfect running order. No chips or cracks. They are priced for resale at $40.00 each.

———0———

Crystal Punch Bowl or centerpiece in 2 parts, 10" high, 10" dia. Holds nearly 3 quarts. Deep scintillating cut. In proof condition. $20.00.
Pink Lustre Pitcher, 1 pint, 4¾" hi. 5 Lustred bands and feet, beautiful lustred handle, gray birds and flowers on off-white background. Unmarked. A graceful and charming pitcher. $10.00.
Another footed pitcher (unmarked), exactly same size and shape as above, decorated with sprig pattern and a single stripe of pink lustre. Probably the same maker. $7.50.
Hall Lamp complete with 8" swirl ruby globe, glass oil well and chimney, with chains complete $10.00.
French pearl opera glasses, powerful. Marked Roxam, Paris. $8.00.
Old English bronze Sun Dial, 10". $8.00.
Paul Revere 1?" tin lantern for candle. $5.00.
Old Bellows in good working order. $5.00.
Sandwich and Steigel glass in footed salts, smelling bottles, sauces, cup plates, tie backs, etc. Clear and in colors. Write. au

Make Checks Payable to John Allen.

C. E. HOLBROOK
R. F. D. 4 Attleboro, Massachusetts

1. Four petal sugar $12.00
2. Theo. Roosevelt platter, frosted center 3.75
3. Four Liberty Bell goblets, knob stem, ea. 3.50
4. Two frosted Ribbon creamers, ea. 6.50
5. Princess Feather relish dish, 5x8", rare size 6.00
6. Giant Sawtooth goblet 7.50
7. Liberty Bell covered sugar 7.50
8. Apple green Wildflower creamer 8.50

auc

REMEMBRANCE ANTIQUES
Rising Sun, Maryland

Heavy brass handled Mortar & Pestle ..... $ 7.50
Quaint old wooden sewing box, place for spools, etc., one drawer 3.50
10" Copper lustre trim paneled teapot 12.00
Fine old iron long handled deep footed skillet with iron three legged trivet, ideal for fireplace or out door cooking 6.00
33" Iron crane for fireplace 5.00
Nice old iron top with ring for hitching post 4.00
Pr. iron bits used in War between the States, U. S. mark on them make good pen and pencil racks 4.00
9" Sq. Ridgewood Co. tureen, yellow, brown and blue decoration, slightly scalloped edge, handled base and cover 7.50
7½" Gaudy Welsh paneled lustre, cobalt blue plate 12.00
auc

HITCHING POST
Box 22 Canton, New York

Pair Lady's and Gent's corset back walnut chairs, $150. 1 extra fine Gent's closed arm fruit carved chair, $135. 2 Gent's open arm finger carved chairs, fine condition, $95 each. 6 one-draw cherry and maple nite stands, $12.50 each. 1 cherry drop leaf table, $25. 1 walnut drop leaf table, $30. 6 bar-room chairs, $20 each. Extra fine cobbler's bench, two drawers and back rest, $40. Wall spice box, $15. Butler's tray on folding stand, $30. 1 corner whatnot, walnut, $18. 2 blinking eye clocks, Mandy and Little Joe, running order, write. Large cranberry bowl in silver container, write. Double cranberry pickle castor in silver container, write. 6 cranberry pickle castors, fine condition, silver tongs and container, $18.50 each. Pink ruffled dish, silver container, $18.50. Another in blue, $15. 4 five bottle castor sets, $8.50 each. 1 six bottle castor set, $12.50. 1 double student lamp, wired, burnished, white shades, acorn type, $135. au

---

WANTED!!!
ANY AMOUNT fly74
Authentic listed pattern glass, clear and colored, for resale.
SCHULZE, BELL & BRITZ
2225 Blanco Road, San Antonio 1, Texas

MRS. ELSIE TOUSLEY
6606 Brecksville Rd. Independence, Ohio

Blue saddle toothpick holder ..... $ 5.00
Cupid & Venus water pitcher, $10; spooner, $4.50; celery, $6.50; 8½" cov. compote, low standard 8.50
3 9" Tea leaf plates, ea. $2; 8 saucers, lot, $2; 8" sq. scalloped edge bowl, $3; 9½" diam., 3½" deep bowl, $3; 8"x11" oblong platter, $3.50; 15½"x11" oval platter 3.50
3 Brown and white 9¾" soup plates, "Cypress," ea. 2.00
8¼" Open compote, handles, same pattern 3.50
11 7¼" Lim. plates, green & gold bands, ea. 3.00
Clear Mary Gregory water pitcher, boy enamel 15.00
7" Clear 101 plate 5.00
7" Clear Hobnail pitcher, T.P. base, ruby top 15.00
Amber straight sided Hobnail water pitcher 20.00
6 Matching tumblers, ea. $6; round tray 15.00
Complete set, sold as a unit 65.00
28½" high, 23" wide early Penna. cherry flat hanging wall cupboard, original rat tail hinges, rare 75.00

Wanted: Base for Westward Ho! butter dish 8" compote cover. auc

---

WALSH ANTIQUE SHOP
411 West Lexington Ave.
Elkhart — Indiana

Log Cabin cov. compote $27.50
Ribbon cov. sugar 8.50
Milk glass rooster 18.50
Clear, Tree of Life creamer 10.00
British Lion 12.75
Moon & Star cov. sugar 15.00
Round, footed, M.G. 1000 Eye, bowl 15.00
Frosted Circle water pitcher 7.50
Green Beaded Grape toothpick 6.00
8½" Pink Palestine plate 9.50
Amber Wildflower cov. butter 12.75
Stippled Cherry cov. sugar 5.00
Amber Finecut 10" plate 6.50
Cut Glass Goblets, Write aup
No Lists Stamp Appreciated

ELIZABETH A. COLE
870 Ackerman Avenue Syracuse 10, New York

Cranberry 7" fine quilted, bulbous pitcher, sq. flare top, clear applied handle $28.00
6 Violet demi-tasse c/s, orange lustre lined, gold rims and handles, Noritake 12.00
Periwinkle blue, Wedgwood Type Heart shape cov. box, 4x3½", Girl & Cupid playing lyre, all pink relief. Crown incised mark. Unusual. lovely 14.50
Cranberry pickle jar, 11" overall, holder and tongs. Dec. small enamel flowers, yellow, blue, white, and gold leaves. 2 gold bands around jar. Needs replating 20.50
aup
Stamp for List Discount to Dealers

THE OLD HOUSE
Buzzards Bay, Massachusetts

2 Fishscale flat sauce dishes, ea. ..... $ 1.00
4 Washington individual salts, ea. 1.50
2 Dakota (no etching) footed sauces, ea. 1.50
Cardinal Bird footed sauce dish 2.00
2 Diam. Quilted Bull's Eye Border 6" plates, ea. 4.50
Broken Column water bottle 4.50
New England Pineapple goblet 5.00
Diamond Point cov. butter dish 7.50
Ribbed Ivy open 8" compote 15.00
Yellow Maple Leaf sauce dish 2.85
Amber Finecut with Block footed sauce 3.00
Red Block tumbler 4.00
N. E. Corn glass tumbler, blue leaves 5.00
Milk white glass blackberry open ftd. salt 7.50

No Reproductions Express Charges Collect
auc

MUEHLER'S ANTIQUES
MRS. E. L. MUEHLER
5500 East Colfax Ave., Denver 7, Colo.

MARY GREGORY: Deep amethyst pair barber bottles, waste paper jar. Sapphire blue, bulbous cruet, also pair perfume bottles with matching blue stoppers, covered pomade jar. Clear with Opalescent Hobnail: covered butter, cov. sugar, creamer, spooner, barber bottle.
SANDWICH GLASS: Toddy plates, tea plates, sauces, mug.
Colorful china cup plates.
Deep amethyst glass, complete night lamp, matching bulbous shade, raised design, electrified
Deep amethyst glass oblong covered honey dish. Unusual.
Clear glass master and footed salts, some Sandwich glass.
Metal Turtle Cuspidor, part brass. Press turtle's head and lid lifts up.
Brass gold scales with weights. auc
No Reproductions. U.S. Highways 40-36-287.

McKEARINS ANTIQUES, *Hoosick Falls, N. Y.*

WESTWARD HO

A Popular Pattern and Fine Pieces Hard to Find. We Can Offer and All Guaranteed Genuine.

Perfect goblets	$20.00
Small wines	35.00
Footed sauce dishes, rare small size	7.50
Footed sauce dishes, regular size	6.50
Celeries, ea.	27.50
Sugar bowl and cover	22.50
Creamer	17.50
Spoon holder	10.00
Small 5" covered tall round compote, extremely rare	65.00
Round covered low compote, 8½" top diam.	50.00
Large trays, 12½"x8¾", ea.	20.00
Water pitcher	35.00
Covered butter dish	30.00

Other Special Offers

Three Face covered sugar	20.00
Three Face creamer	17.50
Three Face goblets	20.00
Three Face large wines or champagnes	35.00

Our Stock of Pressed Table Wares in the Early Patterns in Flint Glass is one of the best in the country.

BLOWN THREE MOLD GLASS

A fine stock of clear and some colored pieces—flip glasses, tumblers, salts, hats, pitchers and creamers, shallow bowls and dishes, rare footed celery vases and decanters in quart, pint and half pint sizes—over 75 in various patterns in singles and pairs. Write us about this fine early American blown glass if you are interested. Now is the time to start a collection. Many fine early pieces do not cost as much as late pressed and late Victorian blown glass.

"A Special Effort" to visit our shop this summer will repay you in every way. Easy to reach by motor or by rail from New York and Albany and Boston, Mass.

HISTORICAL FLASKS

Don't forget we carry an exceptionally fine and large stock of Historical Flasks, rare varieties and rare colors for the advanced collector and moderate price flasks for the beginner. Write us if you are interested in this fascinating line of collecting. Special Price List of over 300 flasks, $1.00 which can be deducted from first order of $10.00.

AMERICAN GLASS. The standard general book on this subject by George S. McKearin and Helen McKearin. New Printing $5.00 postpaid & insured.

Seadunes Farm

Essex, Massachusetts

• •

Fine Lowestoft Porcelains in proof condition.

• •

SPRIGINGS & WILLIAMS

aup

John & Phyllis Murdock

171 South Main Street
Cohasset, Mass.

GENERAL LINE — DEALERS' PRICES

20 Miles Southeast of Boston

Telephone Cohasset 0659 tfc

Carol Koerber Lochner

194 N. Gratiot,
Mt. Clemens, Michigan

Westward Ho, oval, covered compote, 5x8"	$37.50
Three Face, small, covered compote	27.50
Three Face creamer	22.50
Three Face spooner	17.50
2 Three Face goblets. Old and proof. Ea.	15.00
3 Three Face sauces. Tiny chip on under side of base. Does not show. Each	4.50
Gladstone 5" glass plate	10.00
Clear Wildflower tumbler	5.00
2 Amber Thousand Eye, 8" plates, each	5.50
Resilvered combination sugar and spoon holder with cranberry glass insert. Odd	22.50
Pink overlay glass sugar shaker	10.00
Amber Wildflower tray	7.50
Emerald gr. Mary Gregory vase, 10½" hi.	10.00
Blue, covered cheese dish. Imp. Wedgwood	40.00

Express Free. Satisfaction Guaranteed.

aup

THE ATTIC—*Antiques*

Chaffee, New York

Banded Buckle sugar bowl with cover. Lee plate #102	$ 7.50
Baby Thumbprint, etched, covered butter dish	6.50
2 Barberry goblets, oval berries, each	3.00
Barberry compote. Lee pl. #139, No. 2	5.00
Diamond Sunburst open compote, 4½" tall, 9" wide	4.50
Two 8" dark blue Willow ware plates. Marked Staff. H.&A. Eng. Each	2.50
Amber D&B pickle jar in silver holder, & tongs	14.00
3 Matching ornate brass easel frames. Will take a picture 4x5½". Each $5. Lot	14.00
Nickle plated chafing dish and burner, ebony handles	10.00
Pr. deep walnut picture frames, 12x16". Gold liners	8.00
Empire chest, crotch mahogany veneer and cherry. Chimney back. 49" T., 46" W. Crated	75.00

auc

MABLE L. FERRIS

2 Columbia Avenue
Greenville, Pa. aup

Milk white glass, Paneled Sheaf of Wheat, Lee, Plate 173:

1 Creamer	$ 8.50
1 Spoon holder	6.00
1 Covered sugar with spoon rack	18.00

CHARLOTTE SPENCER

R. 2 - Newton, Iowa

COMPOTES

7" Round Westward Ho	$40.00
6" Clear Coin	32.50
8" Clear Ribbon	8.00
7" Paneled Forget-me-not	8.00
7" Art, Lee Vict. Pl. 45	7.50
7x9" Deer & Pine, chip under lid edge	11.00
6" Willow Oak without cover	3.50
8" Tree of Life, frosted hand stem, open type	15.00
7" Jewel with Dewdrop, open, shallow	3.50
9" Moon & Star, open type	8.50

CAKE STANDS

9" Milk Glass, apple blossoms	12.50
9" Three Face	25.00
10" Honey amber 1000 Eye, knob stem	12.00
10" King's Crown, 2 points chipped underneath	7.50
10" Square deep amber Block & Star	7.50
9¼" Bleeding Heart, mold faint in places	7.00
9" Atlas, Lee Vict. Pl. 72	5.00

BISQUE

5" Swinging boy, pink and blue	15.00
6" Crawling Baby	14.50
Little Girl, sitting, 8" high, dark hair, large hat, blue dress, holds wooden spoon	35.00
Pr. 11½" figurines, blue and white, boy holds coin in one hand, letter in other; Girl carries small basket in one hand, holds corner of apron in other	75.00

CHINA

Blue Willow covered dish, oblong, 9", W. Ridgway, 1832	16.50
Same as above, square 7"	14.50
Blue and white 6" footed dish, La Belle China	2.75

Wanted: Moss Rose, A. Meakin Ironstone

REPLY STAMP APPRECIATED au

MRS. S. GARDEN

1191 California Road, Tuckahoe, New York

Blue Wedgwood round footed fern bowl, 5"x8½", classic figures, marked "Wedgwood," a beauty, proof	$40.00
Same, 4"x6"	30.00
Hall hanging lamp with cranberry globe, complete with brass fixtures, electrified	22.50
Exquisite Royal Vienna tea caddy, wine color and gold dec. on sides; signed painting of woman on front, Cupid on back, marking, a beehive and C. R. Austria	30.00
Moon & Star open compote, 7½"x7¼"	7.50
12 Thumbprint wines, ea.	2.00
Tall French porc. syrup jug, pewter top, floral dec., has dim age crack, a beauty	18.00
Bennington scalloped baking bowl, cone center. 11½" diam. at top	12.50
Sterling silver table pieces, some "KIRK"	Write
Bayreuth Red Tomato Tea set, 3 pieces	20.00
Shaving mug, floral dec. & outline of hinge, key handle	6.00
Porcelain sleeping cat, white with gold dec., chinese type	12.50
Green Majolica lettuce leaf radish dish, oblong	4.50
Victorian doll house furnishings	Write
3 Hobnail gas shades, cranberry, ruby, dark amber ea.	5.00
Small Staff. figure of a dog	8.00
Pale blue opal. Hobnail bowl	14.00

aup

Mail Order Only - No C.O.D. - Stamp Please

"The Treasure Chest"

COVENTRY, R. I.

Filled from Rhode Island and Connecticut Attics

1. Ever see a double steeple clock? Here's one! 23¾" tall, all original by Elisha Manross, Bristol, Conn. Beautifully grained case. Face door panel has shield and flags painting, two extra steeples either side. Larger glass panel below, painting, fountain and birds. Colorful	$48.00
2. Tole tin tea box, 18"x18"x20½" tall. Rolled front. Original design, fine condition, yellows, red, green, gold. Chinese lady in Rickshaw. Coolie drawn, eagles, lanterns. Fireplace wood box, or magazines	15.00
3. Pair 15" hand wrought iron andirons	8.00
4. Cupid & Venus water pitcher, especially clear	7.00
5. Bleeding Heart spoonholder	2.75
6. Blue Raindrop compote, high standard	7.00
7. Sterling silver pocket match box	4.00
8. Footed deep salad bowl and 11¼" tray, Haviland & Co. Gold scalloped edges, scattered pink & yellow flowers	7.00
9. Lovely Cloisonne with Sterling hatpin. Crown, shield, fleur-di-lis	5.00
10. Ten 9¼" plates. Haviland & Co. Limoges. Gold rimmed, blue inner line	20.00
11. Soft green, satin rose bowl, white enam. design around crimped edge, flower spray allover front	10.00
12. Blue water set, frosted and clear. Pitcher has crimped and ruffled edge, allover enam. white lily-of-the-valley, and daisies, gold leaves. Six tumblers	15.00
13. Colorful Calender plate, 1913, Undertakers Adv. Vermont	3.00
14. Pair 10" Milk Glass Crucifix candlesticks	10.00
15. Early English pitcher, 6½", black luster with gold highlights. Graceful irregular shape, footed	6.50
16. Meakin Ironstone china, footed gravy tureen & tray	5.00
17. Two 8¾" plates, match above	2.50
18. Tea set, C. T. China, Germany. Teapot, sugar bowl, creamer, bowl, ten C. & S., Eight 7½" plates, eleven ice cream dishes, two 10" open handled cake plates. Irregular edges, gold inner lines, shaded pink flower sprays	60.00

SHIPPING EXTRA auc

OLD BLUE ENGLISH CHINA
(Flowing Blue)

Platter, 9"x12", "Shanghai" pattern	$3.00
Platter, 10"x14", "Shanghai" pattern	7.50
Sugar Bowl, bulous "Shanghai" pattern	6.00
4 Plates, 9", "Waldorf" pattern, ea.	3.00
4 Plates, 9", "Linda" pattern, ea.	2.50
2 Open veg., "Linda" pattern, ea.	4.00
1 Relish, "Linda" pattern	2.50
1 9½" Plate, "Simla" pattern	3.00
1 C&S handleless "Chusan" pattern	5.00

aup

MRS. W. W. BENNETT

15 High Street Auburn, Maine

MRS. ANNA F. CLARK

46 E. Oak Street Norristown, Pa.

1. 4 Pc. Miniature SAWTOOTH table set, sugar creamer, covered butter & spooner	$12.00
2. Willow Oak celery	6.00
3. 6 Philadelphia Centennial (Millard 29) goblets, set	13.50
4. Rampant Lion compote	20.00
5. Apple green ruffled top colnspot 1½ qt. size pitcher	12.00
6. Dog (sitting) Centennial paperweight	12.00
7. 8 I.T.P. Amberina tumblers, very early, ea.	6.50
8. Dark ruby 5 pc. wine set, decanter, 3 wines and round tray	20.00
9. Blue to white, silver flaked basket, clear handle	9.00
10. Opalescent Hobnail creamer, ½ pt. size	5.00

WANTED: Milk Glass Base for BOAR'S HEAD

auc

ENCLOSE STAMP FOR REPLY, PLEASE

HILLARY UNDERWOOD
antiques
SUDBURY, VERMONT

1. BOW FRONT CHEST. Inlaid Hepplewhite cherry chest of drawers; bow front; French feet; replaced brasses. Fine period piece ca. 1790. 42" wide, 37" high, 26" deep ---------- $350.00
2. CURLY MAPLE DESK. Slant-top desk with finely figured curly maple drawers and drop-front; plain maple top & sides. Reproduction brass pulls. 36" wide, 42" high, 18" deep ---------- 295.00
3. SHERATON SETTEE. Rare Sheraton settee with original black and gold stencil; cane seat. 6 ft. long, 4 seats. Minor repair needed ---------- 225.00
4. PAIR OF LAMPS. Pair of SWEETHEART pattern whale oil lamps in clear, heavy flint glass ---------- 65.00
5. HEPPLEWHITE DINING TABLE. 2-part dining table with 21¼" leaves, curved ends, swing legs, line inlay. 8' 4½" long extended and 41½" wide 550.00
6. ARROW-BACK ROCKER. Young ladies' arrow-back rocker with plank seat and arms. Maple finish ---------- 38.50
7. DINING ROOM CHEST. Curly maple four drawer chest with deep top drawer for linen, half-columns down each side, turned feet, cherry top and sides. Original brass knobs. 41" wide, 45" high, 22¾" deep ---------- 195.00
8. SHIP PRINT. Colored lithograph of the "Great Republic," the Pacific Mail Steamship Co's. steamer, coming into a Japanese port in 1867. This is one of the old side-wheeler packets. 38x23" in walnut frame ---------- 15.00
9. CURLY MAPLE TABLE. Drop-leaf table of finely figured curly maple; cherry base with square taper legs. Entirely original. Leaves 9¾" deep with rounded corners. 42" long, 21" w. 75.00
10. VICTORIAN SOFA. Walnut frame w. fruit and nut carving in three places on the crest roll; cabriole legs, finger carving; good springs and usable upholstery. 58" wide between arms. Not refinished. ---------- 85.00

Prices Include Crating; all Items Refinished.
We will be exhibiting at booths 12 and 14 at the VERMONT ANTIQUES SHOW AND SALE August 15, 16, 17.
auc

The Wayside Shop
Summer Shop
Centerville, Cape Cod, Mass.

10½" Pr. bulbous Bristol vases, pink fluted tops, very colorful cherry dec., lovely ---------- $22.50
6½" Pr. bulbous Bristol vases, beautiful bird and floral dec., pink fluted tops, a sweet pr. 18.50
8¾" Pr. Sandwich End of Day bulbous vases, pink blue and red coloring, fluted tops, very pretty ---------- 18.50
Beehive 8-day shelf clock, beautiful case, all in excellent original condition, running ---------- 25.00
Steeple 24-hour clock, all original and very attractive fine timekeeper ---------- 25.00
Ansonia china clock, pansy dec., perfect running condition ---------- 30.00
Same in light and dark blue china case with rose colored flowers, excellent timekeeper ---------- 35.00
Belleek candy dish, strawberry dec., fluted gold edge, 7¼" diam. ---------- 8.75
7½" Very colorful clown Majolica tobacco jar 7.50
8¼" Same in very colorful Negro mammy, cute 8.50
9" Majolica Brownie policeman candlestick, blue uniform with gold trim, very cute ---------- 8.75
9" John Alden & Priscilla historical bulbous pitcher, cream background with colored fig. 12.00
5" Light and dark blue very old porcelain pitcher with copper lustre trim pictures, "Prince & Princess Royal of Prussia," a rare pitcher ---------- 35.00
Red & clear Inv. Loop & Fan creamer, scarce 7.50
Pr. blue Hobnail salts & peppers ---------- 7.50
Pr. blue D&B salts & peppers ---------- 7.50
Same in amber D&B ---------- 6.75
Amberette celery vase ---------- 7.75
Amberette celery boat ---------- 8.50
Ruby Thumbprint toothpick holder ---------- 3.50
Same in blue D&B, turn back top ---------- 4.00
Large size Organ mechanical bank ---------- 22.50
Large still bank "State Bank," 5¾x4½x3½" ---------- 4.50
Large house still bank in red, blue and yellow, 2 chimneys, 6¼x4¾x4¾", extra nice ---------- 7.50
Pr. deep oval walnut frames with attractive flower prints ---------- 17.50
Mettlach with castle mark stein, No. 1471, musicians dec. ---------- 17.50
7" Sm. size cobalt blue bulbous water pitcher, silver flecked, scarce ---------- 17.50
Lovely Dresden lamp, having 11" base, cupid on stem, painted rose and blue flowers and gold trim, has original floral globe, is perfect and wired ---------- 65.00
17½" Beautiful Dresden lamp base, two cupids on pedestal, flowers in relief allover it, pink, blue and white coloring, all perfect, very outstanding ---------- 135.00

All Proof Satisfaction Guaranteed

CLARA TIERNEY
5065 Leavenworth St. Omaha, Nebr.

1. Blonde, real boy head china doll, dressed. 18". A beauty ---------- $25.00
2. Blonde Nellie Bloe china head doll with china hands and feet. Would go with boy above. Dressed lovely. 16" tall ---------- 20.00
3. Five year size large German doll, jointed. Dressed lovely. Every collector would like to have one in their collection ---------- 42.00
4. 12 Green and gold place plates. English porcelain, 12" size. Lot ---------- 35.00
5. Coalport plates, beautiful design: six 10", six 6". Lot ---------- 45.00
6. Bridge set. Tree of Life pattern, English Spode: 4 plates, 4 two handled C/S ---------- 15.00
7. Bridge Set, Theo. Haviland: 4 plates, 4 C/S. Pink roses ---------- 15.00
8. Large Bavarian chocolate pot, hand painted design, white and silver. Signed ---------- 5.00
9. Resilvered, round butter dish, leaf design 5.00
10. Resilvered, square butter dish. Unusual. A beauty ---------- 8.00
11. French copper antique incense burning urn with handle. Very old ---------- 5.00

auc

MRS. WALTER MOSER
1529 Fourth Ave., Altoona, Pa.

CRANBERRY INV. THUMBPRINT pickle jar in resilvered quadruple plate castor with tongs, a beauty ---------- $22.50
Blue smocking bulbous bowl, fancy metal lid and handle ---------- 15.00
Wine colored porcelain hinged lid powder bowl, handpainted medallion center of lid 9.50
Etruscan Majolica plate, 9⅛" diam., fruit dec. 7.50
MILK WHITE LACY EDGE shallow bowl, 9" diam., original floral dec. ---------- 12.50
Milk white dresser set, two dresser bottles, original stoppers, three covered boxes and tray floral and embossed decor., set ---------- 18.50
Unusual milk glass horseshoe trivet, raised peep and rabbit decor ---------- 4.50
Milk glass footed fern dish, 7⅜ diam. ---------- 4.00
Milk glass hen on handled basket ---------- 4.50
Milk glass school house ---------- 7.50
Lovely PINK milk glass syrup cruet ---------- 8.50
Milk white Block & Fan compote, 8¾" diam., 6½" high ---------- 9.50
Milk white bowl, 4¾" high, beaded rim, raised decor. ---------- 3.75
6 Beautiful Bavarian china bone dishes, dainty pink rose decor., ea. ---------- 1.50
6 Butter pats, Morning Glory decor. ---------- 3.50
6 Nippon demi-tasse cups and saucers, heavy gold decor., ea. ---------- 2.00
2 Lovely CANTON teapots, same colorful decoration, floral and figures, handles and shape different, ea. ---------- 10.50
4 9" Plates, deep blue rim decor., Prussia, ea. 1.00
3 China fruit bowls, nicely decorated ---------- 6.00
Nice 2 handled 6 "Bisque vase, floral decor., $3. Another same size, tulip handles and floral decor. ---------- 3.00
Light brown & tan Bennington type spittoon, $2.50. Dark brown pottery spittoon ---------- 2.00
Canadian Marmalade jar, oval medallions, metal top ---------- 5.50
Roman Rosette creamer ---------- 3.75
2 VASELINE Daisy & Button Crossbar goblets one with base chip, other perfect ---------- 7.00
Light green to opal, glass rose bowl on base 5.00
Clear and opal, Spanish Lace vinegar cruet ---------- 6.50
5 Clear glass cake stands, no further descrip. 10.50
KING'S CROWN BANANA stand ---------- 9.50
King's Crown covered compote, 7⅞" diam., 11¾" high ---------- 10.00
ART covered compote, 6⅞" diam., 10½" high 9.50
Clear glass Lantern type Xmas light ---------- 2.50
2 Footed Barley sauces $5. One flat sauce 2.00
6 Finecut & Feather flat sauces ---------- 9.00
6 Fishscale sauces (flat) ---------- 12.00
One Rose in Snow flat sauce ---------- 2.50
Paneled Thistle round bowl, 4½" diam. ---------- 3.00
Wooden coffee mill ---------- 2.00
Old walnut shadow box frame, 17x19½" ---------- 9.50
Walnut mantel clock, Ansonia works, needs cleaning ---------- 8.00
Large oak clock shelf ---------- 2.50
2 Trundle beds, soft wood, ea. ---------- 7.50
Currier and Ives Queen of Beauty, cross corner frame ---------- 3.75
N. Currier Death of Andrew Jackson, shadow frame ---------- 4.50
Pair 13½" Brass vases, made from World War I shells ---------- 7.50

TRANSPORTATION EXTRA aup

WINDING STAIR ANTIQUE SHOP
117 So. Main Street Pennington, N. J.

5 3-Face goblets, guar. old & proof, ea. ---------- $15.00
6" 3-Face compote, covered ---------- 22.50
AMBERETTE:
4 Footed desserts, ea. ---------- 3.25
Water pitcher ---------- 9.50
Celery ---------- 7.50
Paneled Daisy cake stand $3; Wheat & Barley creamer $4.50; 4½" Wheat & Barley compote 3.00

Lot of Miniature Lamp Bases aup

MRS. MARGUERITE R. LEANDER
"RED SHUTTERS"
Silver Leaf Avenue, Chatham, Massachusetts
CAPE COD

1. Deep rose Hobnail frosted bowl, edged with robin egg blue, 10¼x6", 4½" deep, flat base, 3¾" diam., ½" thick, undescribable, beautiful, crimped top ---------- $32.00
2. Old Wedgwood tankard, classical figures, dark blue, vintage at top, rope handle, 7½" tall, base 4½" diam. ---------- 28.00
3. Old Wedgwood tobacco jar, blue silver cover (handle needs to be soldered). Classical figures, 5" deep, 5¼" diam. 27.00
4. Olive green pitcher, bulbous, classical figures, Wedgwood, Eng., 6" tall, 4½" bulbous part, top 2¾" diam. ---------- 15.00
5. Galle vase, polished, background amethyst and frosted, design amethyst rust iris, 5" tall, 3¼" tapers to 1⅝ by 1½" base, top opening 1¼x1", lovely 30.00
6. Amberina carafe with cover, amber handle, bulbous base, 4"x4½" diam. neck, 6" tall, 2" diam., dec. lavender, yellow, blue sm. flowers, green leaves, top edged with gold, also cover, clear cut knob on cover, one of its kind, deep color ---------- 60.00
7. Gorgeous water pitcher and 6 tumblers, Webb cranberry, frosted, I.T.P., bulbous pitcher, frosted reeded handle, Florentine dec., white flowers and leaves, plus butterflies, looks like satin in the light ---------- 60.00
8. Large Capo di Monte c/s, Dolphin handle yellow, saucer edged with gold, cup lined with gold, center of saucer. Raised children, pink with blue sky, green grass, lovely ---------- 18.50
9. Another large c/s, scalloped edge. Cup paneled, every other panel, gold scroll, other panels design in deep rose, blue and gold, unusual ---------- 12.00
10. Bisque figurine, boy and girl, lovely faces, blue, gold dec. and trim, delicate fingers. Boy playing a guitar. Girl sitting, 10" tall, 4¾" across, 2½" deep. These figures are unusually sweet ---------- 45.00
11. 2 Lovely Sevres, demis, rose, green lavender design, medallions, handles gold, cups straight sides (each has a tiny nick at edge of cup), ea. ---------- 5.00
12. Bisque figurine, man and woman, lavender and cream trim with gold, delicate fingers, standing on green & white base, 8" tall, 4" across, closed base ---------- 22.00
13. Amberina lily vase, in silver holder, base has a Kate Greenaway girl with her hand touching holder, tufts plate 30.00
14. Amberina celery, Diamond Quilted sq. top, 5" tall, top 2¾" diam., deep color 18.00
15. Blue thin glass punch bowl, dec. squares, gold bands, flower dec., center squares, gold bands on cover which has a knob top in point, 14½" tall overall. Punch bowl, 8½" deep, top 7" diam., bulbous part, 9" diam., base 5¼" diam., bulbous cover, has opening for ladle, lovely ---------- 35.00
16. Unusual Limoges tea set, square, teapot, sugar and creamer, dec. deep rose wild roses, sprays, green leaves, consists also of 2 cake plates, 8 round 7¼" plates, 8 c/s, 8 sauce dishes, bowl, 6", proof ---------- 60.00

No C.O.D.'s Express Collect
Cape Cod is full of nice shops. It will be worth your while to visit us all. auc

CHARLOTTE FOWLER
94 Sagamore Avenue West Medford 55, Mass.

Old mug has "Salisbury Cathedral" on one side underneath picture says "a present from Salisbury" on other side is "Stonehenge," has slight time crack ---------- $ 7.50
Clear Loop candlesticks ---------- 7.00
Jasper heart shape hair receiver, nice shade of green with fine white detail work ---------- 6.50
Heart shape cov. milk glass trinket box ---------- 5.00
Butterfly cov. milk glass trinket box ---------- 4.50
Long Ironstone china soap dish, cov. ---------- 3.50
Oval Wedgwood cov. soap dish, white with gold scroll dec. ---------- 3.00
Clear to cranberry rose bowl with enamel floral decoration ---------- 8.50
10½" Rose O'Neil soup dish ---------- 4.00
I.V.T. amber mug with clear reeded handle, nice one ---------- 5.50
4 Piece dresser set in "Noritake" china orchid color with deeper floral and gold trim, 2 cov. boxes with open pin tray, these are footed and bud vase ---------- 8.00
Small Hamilton compote ---------- 8.50
Hamilton spooner ---------- 3.50
Red Block luster dish ---------- 10.50
Small Gone with the Wind lamp in white milk glass, very similar to cosmos pattern in decoration, nice one ---------- 30.00
Reed & Barton punch ladle ---------- 12.00
White jointed Parian bear, about 3" ---------- 1.50
Brown jointed Parian bear, about 3" ---------- 1.50
Parian trinket box, flower shaped cover ---------- 4.50
Red Block tumbler ---------- 4.00
New England Pineapple egg cup ---------- 5.00
Lincoln Drape egg cup ---------- 3.50

Visit our booth at the New York Antiques Fair Sept. 29th - Oct. 3rd. auc
Transportation Extra Satisfaction Assured

COUNTRY CUPBOARD—FARMSTEAD
Berry Schilling
RIDGEFIELD R. D. 5 CONNECTICUT

Bottle, 4-mold Lacy Pattern Glass with original blown glass stopper, about 4" $3.50
Spoon holder and sugar with lid, stippled star, the lid slightly chipped but does not show, pr. 6.50
Jerusalem pottery, colorful millefleur pattern in blues and greens: 2 4½" steins, ea. $4.50; pitcher, 6½" 5.00
A B C plate, 7", General Burnside in center 6.50
3 Pale amber blown Hobnail glasses, 4½" high, fine pontil mark, rare, ea. 2.50
5 Early Canton (blue and white) chocolate cups (demi-tasse size). Small nicks in some of the saucers, ea. 2.50
auc

QUAKER HOUSE
2333 North Geneva Terrace
LINCOLN 1999 CHICAGO 14, ILL.

1. 10" "Sprig" open compote ..... $ 5.00
2. 7¼" "Etched Block" open compote 4.50
3. "Diamond Point" cake stand 4.50
4. 8" "Petticoat" D. & B. bowl, unnoticeable base defect 4.00
5. Two "D. & B." square sauces, minor rim roughness, ea. 1.00
6. "Hobnail" 4 tumblers, 7 rows hobs, 1 hob chip, 4 for 5.00
7. "Bull's Eye and Diamond Point" 10" flared bowl 4.50
8. "Orleans" china Z. S. & Co., Bavaria, 15" platter, 2 rel. 8¾", 4 B. pats., 14 saucers, 12 sauces, 1 cov. gravy on tray, but. lid, lot 12.00
9. "Hapsburg Austria" china 11¼" platter, 9" deep rel. 4 sauces, 1 cup, 2 saucers, dainty orchid flowers, green leaves, scal. edge, lot 7.50
10. "Coral Border" handleless c/s, deep brown and white 9.00

No C.O.D. — Transportation Extra

Wanted: "Moon & Star" lamp, amber font, blue base; cruet. Ruby petal "Crystal Wedding" any pieces; "Torpedo" (Pigmy) goblets; cov. butter; sugar lid. All must be authentic and proof. auc

MARY LOUISE ANTIQUES
4448 Foley Rd. Cincinnati 5, Ohio

Moss Rose covered vegetable dish, Ironstone S. P. Co. gold rim, 11½" long, aged checked inside $5.00
Lovely limoges France dish. 12½x5½" C. Ahrenfeldt, scalloped gold edge, dainty floral, perfect 5.50
T-leaf luster 10" dinner plate, A. Shaw Burslem 2.00
Covered vegetable dish, Haviland and Co. Limoges, France, tiny pink flowers, green sprays, gold handles 11½x7" 7.00
Matching cake plate 10" Miramare, Bavarian china, scalloped gold edge, pink rose clusters. 2.50
Bone dishes, 5 scalloped edges, apple blossoms 6.00
Fine wal. picture frame 23½x21", inch gold liner 7.00
Wal. frame 13x15", black wood mat, gold liner 5.00
Brass easel type frame, ornate, 6½x9", nice.. 6.00
Large white shade for hanging lamp, perfect 5.00
Miniature lamp burners and chimneys ea..... .20
2 Trivets, H or F in center 3 tiny feet ea..... 2.00
Miniature set, cruet pepper shaker & open salt 3.00
Horseshoe or Good Luck; creamer, RWL 112 No.4 5.00; spooner, RWL 112 No.4 ..... 4.00
Fine solid cherry corner cupboard, closed, refin. ..... write

No C.O.D.'s Stamp for reply, Please
Express Collect aup

THE DOLPHIN
Margaret M. Kuhn
143 Granite St. Pigeon Cove, Mass.

1. Ruby Thumbprint cordial ..... $ 5.50
2. Early Wedgwood inkwell 7.50
3. Red Block tumbler 4.50
4. Red Bohemian wine 5.00
5. Blue Milk Glass covered creamer 9.50
6. Tiffany Salt, Signed, L. C. Tiffany. Favrile, numbered 7.50
7. Tall clear to cranberry lily vase 6.50
8. Small square Canary Bohemian dish.... 4.50
9. 5" Copper lustre pitcher. Wide sand color band with lustre design. Crack inside.. 10.00
10. Rose in Snow Goblet Old 6.50

auc

MRS. CLARA EDWARDS
858 Second Avenue, New York 17, N. Y.

WATER PITCHERS, all perfect:
Princess Feather, applied handle $25.00
Ribbed Palm, applied handle 25.00
Palmette, applied handle 25.00
Loop applied handle 25.00
Amber Two Panel 25.00
Canary Two Panel 25.00
Pink cased glass, loops in bowl 35.00
Blue Cane 15.00
TEAPOTS, all perfect:
Salt glaze, quart, bellflowers and ferns, mint condition 45.00
Black basalt, chocolate pot shape, black widow top, rare 40.00
Chelsea, blue urns, gold band 35.00
Early china, pink stripes on corners, outlined in gold 20.00
Meissen (marked) pot & matching creamer, flowers and much gold. Set 100.00
TWO PANEL:
8 Blue wines, ea. 12.00
1 Amber wine 10.00
1 Canary wine 10.00
Green lamp, 8" tall 20.00
Canary oval open compote, very hi. standard 20.00
MAJOLICA:
Set, 8" diam., 4" tall cakestand, 2 8" plates, 2 7¼" plates, dark blue center, light blue, 2" edge w. pink roses & green leaves, one chip underedge cakestand 38.00
2 Yellow center w. deer, brown edge 7½" plates (one lighter colors), ea. 4.00
1 Yellow center, child w. dog, brown edge 7½" plate 4.00
1 Etruscan, green & brown center plate, yellow basket weave, w. gr. roses border 4.50
auc

Oblong brass tray and candle snuffers, old and nice $22.50
10 Rose Medallion demi-tasse c/s, old 60.00
Lowestoft platter, 11½"x14½", full rose and group of flowers & rose colors in border, fine 60.00
Pr. cast brass mirrored 2 candle wall sconces 45.00
Sandwich glass cov. dish, clear, page 362, N. H. Moore 22.50
Pr. Sandwich Diamond Point lamps, 10½" 50.00
Cornucopia flask, No. 205-GIII-6 McKearin 15.00
Fitzshugh Lowestoft butterfly dec. teapot, 9½" hi. Defective cover but a choice piece 45.00
Exquisite French (Crystal) Chandelier with side brackets, write for photo 650.00
Strawberry lustre tea set ..... Write
Queen Ann silver luster teapot 40.00
Leeds pink luster pitcher, proof 30.00
Carboy "Ludlow" chestnut, circa 1815, brownish amber, 19¾" 25.00
Large Rose Medallion coffee cup & saucer, old 15.00
aup

FRANK J. O'HEARN
151 Newbury Street Boston, Massachusetts

PATRICIA HOYLER
5655 Walnut Street Philadelphia 39, Pa.
(Formerly 115 Gypsy Lane, Wynnewood, Pa.

GLASS

WESTWARD HO: Cov. butter $35; 6" cov. compote $42; 6 ftd. sauces, 4", ea. ..... $ 6.50
LION: Cov. sugar $15; sm. oblong cov. compote 20.00
BABY THUMBPRINT: (Dakota) Pr. etched celeries $18; footed celery $8.50; cov. butter $7.50; open compote, 8"x8" high $8.50; plain cov. butter 6.50
FINECUT & BLOCK: 6 Wines, ea. 3.50
CANADIAN: Bread plate 9.00
SAWTOOTH: Large cov. compote $25; knob stem goblet $5 covered jar or tea caddy, ground stopper 10.00
SHELL & JEWEL: Water pitcher 3.50
CURRIER & IVES: 5 Wines, ea. 2.50
CLEAR BEADED GRAPE: Square 6¼" dish $3.50; 6¼" open compote 8.50
JACOB'S LADDER: Celery $6.50; 2 flat sauces, ea. 1.25
FEATHER: 3 Wines $2.25 ea.; water pitcher $4; spooner $2.25; cruet 3.50
PALMETTE: Goblet 4.00
LOOP: 6 Goblets, ea. 1.50
N. E. PINEAPPLE: Goblet (flint) 6.00
PORTLAND-BANDED: 2 Wines, ea. 2.00
LOOP AND DART, DIAMOND ORNAMENT: Goblet 3.25
CHERRY: 2 Goblets, ea. 3.50
PIGMY: Cov. butter 12.50
THUMBPRINT: Pair flint celeries 55.00
PAN. THISTLE: Spooner, 2 handles $2.50; salt $2.75; bowl 4.00
CANE: 2 Goblets, ea. 3.00
CUT LOG: Goblet $3.50; 2 wines, ea. 2.25
PRINCESS FEATHER: 2 Goblets, ea. 4.00
EGG IN SAND: Goblet 3.50
FINECUT: 2 Goblets, ea. 5.00
BRYCE: Cov. sugar 5.00
Birds and STRAWBERRIES: Footed sauce $1.75; wine 2.50
DAISY & BUTTON: Triangular cov. butter 9.00
CUPID & VENUS: 10½" plate, closed handles 7.00
FINECUT & PANEL: Goblet $3; milk pitcher 4.50
3-PANEL: Lamp, 7½" tall 6.50
CAPE COD: Footed sauce 4.25
PLEAT & PANEL: Sq. cov. sugar $7.50; goblet 3.50

COLORED GLASS
(Victorian Glass BASKETS)

SATIN GLASS, blue inside, white outside, frosted handle, ruffled edge, diam. of widest edge 10" by 12", one tiny nick on edge 65.00
YELLOW DIAMOND pattern outside, orange-red inside, clear twisted thorn handle, fine crimped edge 50.00
RED & YELLOW STRIPED outside, yellow inside, clear square thorn handle, 6" diam. and 8" to top of handle, body & edge fluted 23.50
GOLD FLECKED inside, white outside, clear rim on ruffled edge, clear looped thorn handle $65. Have 2 of these, slightly different shapes, about 7"x10" diam.
RED & GOLD flecked outside, white inside, clear looped handle, 7"x9" diam. 50.00
WHITE & GOLD inside, white outside, clear twisted thorn handle, diam. 6"x5" 22.00
BLUE inside, white outside, clear handle, 6"x6" diam., edge turned down on sides 13.50

COLORED FINGER BOWLS

Blue M.G. $10; Cranberry low IVT $7.50; matching amber IVT $6.50; plain green $5; 3 plain deep amethyst $8.50 ea.; 2 cobalt blue Tree of Life $7.50 ea.; glazed Peachblow with plate 22.50

OTHER COLORED GLASS

Pair amethyst salt shakers, pr. 15.00
Pair dark blue Sandwich tall shakers, pr. 12.00
Pair cobalt blue druggist jars with covers, straight sides, beautiful color, 9" tall, pr. 75.00
Blue Sandwich beehive vase, sm. chip on edge 12.50
Blue blown wine $6; same green 6.00
Cranberry top shading to blue large water pitcher, blue handle, small opalescent spots, very unusual and beautiful 40.00
Cranberry with opal. coinspot large water pitcher, fluted top 22.50
Cranberry IVT water pitcher, fluted top, and 4 matching perfect tumblers 45.00
Amber Raindrop bowl 6.50
Ferguson IVT amber goblet 3.50
MEDALLION: Blue goblet $6; amber goblet 4.50
Vaseline Bandmaster's hat 6.50
TWO-PANEL: 2 Apple green flat sauces, $2.50 ea.; amber goblet $6; 2 Vas. goblets, ea. 6.00
THREE-PANEL: Vaseline creamer 5.50
D. & B. with X: 2 Vaseline goblets, ea. 5.00
Blue cherubs toothpick holder, base rough 4.00
Amber Fish toothpick holder 5.00
SATIN GLASS: Water set in cream color basketweave, pitcher and 6 tumblers 45.00
MILK GLASS: Lacy Fox cov. dish, dated 1889 $35; lacy Lion cov. dish, dated 1889 $35; lacy Hand & Dove cov. dish $35; pair bulbous Bureau bottles $8.50; min. lamp $12.50; open Sawtooth compote $20; 2 Peg border plates, 9" $7.50 ea.; oblong pin box (for cigarettes) $2.50; syrup, tin tip, raised flowers 5.50
Cranberry tumbler, dec. 3.50
Vaseline Dolphin compote 13.50
Cobalt blue Crystal Wedding creamer 16.50

CHINA

IRONSTONE: Wheat coffee pot and tea pot $8.50 ea.; coffee pot, cov. sugar & creamer, grape design $16.50; large plain paneled coffee pot $7.50; teapot and square cov. vegetable with gold lustre bands and flower $10 ea.; Mason's large plate, dec. in red and blue, very colorful 12.50
SOFT PASTE: 6 Cabbage Rose 8½" plates, ea. $22; Gaudy Dutch 7½" urn plate, perf. $67.50; King's Rose 7½" plate, red rose $32.50; King's Rose 6¾" plate, pink rose $27; same 5¾" $25; Leeds jug or pitcher, all over blue & yellow dec., 7" tall, bulbous 85.00
Limoges: Demi-tasse, pink and gold $5.50; same with small roses, ea. 4.50
auc

Mary Gregory Antique Shop
177 Elm St. - On Route 140
Gardner, Mass.

1⅜" Opal. knobs, McK. Pl. 130, #7, pr. ..... $ 5.00
M. 665 octagonal Sunburst clear cup plate 1.50
17" Carboy, olive amber, attributed to Dunmore, similar shape as McK. Pl. 225, #3 ..... 18.50
36" Carved ivory beads 30.00
7" Festoon & Finecut & Panel plates, ea. 4.00
3 Deep Amberina punch cups, applied reeded handles, ea. 9.50
Currier & Ives decanter & 6 wines, set 18.50
Kellogg & Thayer print, 12x16", framed, of Geo. Washington 15.00
Lovely feather fan, perfect 2.00
3"x3" square piece of L. C. T. Glass, with design, dated Feb. 8, 1881 ..... 2.00
Mary Gregory clear water set, pitcher and 3 tumblers, proof 23.00
auc

IDELLA SHAFFER
1029 Parkwood Blvd. Schenectady, New York

Lion, oblong compote, 7". Full lion on cov. Frosted base $20.00
Lion butter dish, full lion on cover 12.00
2 Star and Feather, 7" plates, each 5.00
7 Fine Cut 7½" plates, each 4.00
2 Barred forget-me-not plates with handles, 9", each 4.50
Tall Lattice compote, clear 10.00
4 Garfield Drape, footed sauces, each 3.50
1 Blue Wildflower, footed sauce 5.00
6 Wines, King's Crown, each 1.35
6 Valencia Waffle, footed sauces, each 2.00
Milk glass compote. Lee plate 175, upper right corner 10.00
Blue Daisy castor set, all glass but silver handle. Beautiful 25.00
Apple green Thousand Eye flat dish, 9¼x6¾" 12.00
Gorgeous blue Baby Thumbprint pitcher, cl. reeded handles 16.00
au

MOLLIE A. HART

Fruit Valley, Oswego, N. Y.

1. Cut glass water pitcher; 5 tumblers to match, deep cut and heavy, pinwheel design; pitcher, 9" to highest point. One tumbler has a small chip off near rim, rim not broken. Doesn't harm the tumbler. Price set ---- $18.00
2. Diamond Point open compote on high standard, clear, bell ring, pointed knob pedestal. A lovely compote ---- 10.00
3. Diamond Point clear glass spooner, on low standard ---- 4.00
4. Set of 6 clear Grape pattern sauces; dishes on low standard, sort of cable design around each rim at top. All per. Set of 6 ---- 10.00
5. Herringbone clear sugar, per. ---- 4.00
6. Set of 6 FRUIT DISHES, 7½", gold scalloped edges, banded with rose, lavender, etc., borders, all different fruit centers. Price set, 6 ---- 24.00
7. 5 Haviland & Co. Limoges demi-tasse cups and saucers, 3 just alike, other 2 alike. All over pattern of roses on cups and saucers, gold trim, ea. ---- 3.50
8. Hand-painted oval salad bowl and relish dish with handle to match, marked Bavaria, painted with iris in lavender and rose red with green leaves, deep band of burnished gold along edge. Bowl has graceful open handles; pickle dish, same floral design. Both very beautiful. Set 12.00
9. Large heavy pressed glass punch bowl on standard, 14" in diam., 13¼" high, scalloped and sawtooth edge. 5 Large 6-petal flowers, 5" high, cut concave around bowl so as to glisten and sparkle to reflect the lights and colors within. Has 9 punch cups with handle to fit into each scallop at top for hanging. One cup is missing as there should be 10. Price ---- 35.00
10. Scalloped edge fruit dish on separate standard that screws with bolt, 8¼" diam., 4¼" high. Open work edge, flowers and lattice pattern cut out in relief. Center all over floral design in various colors, pedestal also. Beautiful Dresden type, marked Bavaria. A beauty. Price ---- 15.00
11. Old china cracker jar, has china cover, blue at top gradually shading to white floral pattern with gold scrolls ,etc. Cover same design. Marked Austria, 7" high ---- 5.00
12. Set 6 scal. pie plates, white with small roses and green leaves around border, gold edge. Marked Silesia. Lovely set of 6 ---- 6.00
13. 6 Deep salad bowls, all different with flowers and lovely coloring. These are all beautiful and at a good buy. 6 for ---- 18.00
14. 5 Bottle castor, Sunburst pattern bottles, all matching and perfect. Plate needs resilvering, fair condition now ---- 10.00
15. Haviland bread or cake plate (not open handles) has large deep pink rose extend-toward center, green leaves. Smaller roses along edge, has gold band ---- 4.00
16. Quaint old cherry washstand with backboard, 36¾" high, 20" wide, 17½" deep. Hole cut out at top for washbowl, two other small holes on each side, all open between top and a drawer at bottom. Short 5" turned legs. Side pieces cut in circular between top and drawer needs refinishing. An early piece. Price ---- 20.00
17. Walnut corner whatnot, 6 snelves, cut out backs on all shelves. No repair or refinishing necessary. A nice one ---- 35.00
18. Taylor Cyclo Stormograph, glass enclosed mahogany case in excellent cond. Ideal instrument for weather forecasting. Automatic recording on charts with fine clock movement. Complete with year supply of charts. An excellent buy at ---- 45.00
19. Heavy Penna. Dutch seat, 6' long, heavy 1½" thick seat, 21" deep, 8 turned legs with stretchers, 2 side arms. Back top bar cut into form a design, middle bar with spindles down to seat. Painted brownish red, needs slight repair. Very extraordinary and nice. Price ---- 45.00
20. Set of 4 mahogany Chippendale designs chairs, upholstered in leather studded with brass headed tacks, 2 arm chairs, 2 without arms, at least 60 years old, could be much older, bandy legs with ball and claw feet, top rail bow shape, ends of top curve up, center of back scroll with splats running down as into center of seat, with sort of urn, in center of splat. Needs refinishing and covering. Structurally sound. Out of one of our oldest and best families in Oswego. Set ---- 150.00

Prices Include Packing

No C.O.D.'s **Transportation Extra**

auc

IRENE L. YOUNG

3627 Valley Vista Road **Nashville 5, Tenn.**

LAMPS

Three prong, clear base, blue bowl ---- $45.00
Three prong, clear base, amber bowl ---- 45.00
12" Moon & Star, blue base, frosted cl. bowl 45.00
16" Crystal Wedding, blue base, clear bowl ---- 60.00
16" Crystal Wedding, amber base, clear bowl 55.00
Crystal Ball or Eye Winker, creamer, cov. sugar, spooner ---- 17.50

Stamp Please — Express Collect auc

HENRY BARKER BURKE

Antiques

23 Hillcrest Ave., Melrose, Mass.

GLASS

1. Buckle goblets, each ---- $ 3.50
2. Crystal goblets, each ---- 2.75
3. Square fruit dish, Anthemion pattern. Lee's Plate #58 ---- 5.00
4. Festoon gl. cake plate on standard. Proof 6.00
5. Sawtooth compote, 6" high, 7" dia. Lovely flint glass. Bell tone. Proof ---- 8.00
6. Daisy and Button hat, toothpick size, cl. glass. Proof ---- 2.50
7. Amber colored Daisy & Button hat, spoonholder size. Authentic, old. Proof ---- 12.00
8. Keen Sunburst flask, half-pint. Olive amber. Proof ---- 10.00
9. Willington Glass Co. Flask, half-pint. Dark olive amber. Eagle on wreath with word "Liberty" above ---- 7.50
10. Currier & Ives glass water tray, 12" dia. Lee's Plate #110 ---- 12.00
11. Black Milk glass plates, Gothic border, 8¼" dia. $5.50; same, 7¼" dia. ---- 5.00
12. Authentic old Henry Clay Sandwich cup plate. Marble's #5 ---- 5.00
13. Lacy Sandwich Peacock Eye bowl, 7½" dia. Lee's Plate #123, cut #228 ---- 25.00
14. Sandwich glass compote, Mirror pattern; 7" high, 7" dia. Lovely old flint glass. Bell tone ---- 10.00
15. Pair early Sandwich glass salts ---- 6.00
16. Pattern glass plate, frosted glass center, picture girl gathering flowers. Border and shape same as Lee's Pl. #68, upper center 10.00

OLD BLUE STAFFORDSHIRE

17. Landing of the Pilgrims, 10" dia. plate. E. Wood & Son ---- 25.00
18. Landing of Lafayette, 6¾" dia. plate. R. & J. Clews ---- 25.00
19. Views Mesopotamia, 6½" dia. plates. One lot of four ---- 16.00
20. R. Hall, Italian Buildings, 6¾" dia. plates. One lot of four ---- 13.50
21. Genuine old blue Staffordshire plates, 8½" to 10" dia. English scenes, flower borders. Excellent values. Each ---- 5.00
22. Rowland & Marcellus flat plate, 6" dia. Salem, Mass. Border small scenes, Salem Witch center ---- 3.50
23. Wedgwood plate, 10" dia. Center scene R.R. Post Office, Boston. Border flowers and small scenes ---- 5.00
24. Wedgwood plate, 9¾" dia. Center portrait Theodore Roosevelt. Flower border ---- 4.50

SILVER

((Add 20% Federal Excise Tax if not for resale)

25. Sterling silver cream pitcher, footed, 4" high. A fine old piece in perfect condition 20.00
26. Sheffield silver cream pitcher, 6½" high, beaded rim and feet. James Dixon & Son, England, 1835. Fine ---- 22.50
27. Pair ornate sterling silver tablespoons, beaded edge, also design on back of bowl. Heavy. Excellent ---- 12.00
28. Coin silver sugar shell. Howard & Andrews 4.00
29. Coin silver sugar tongs. N. Harding, Boston, 1822. Excellent ---- 7.50
30. Coin silver butter knife. Bright cut ---- 4.00
31. Pair (2) coin silver tablespoons. Maker, M&T Pearson, script "A.H.W." on front. Good weight and condition ---- 10.00
32. Six (6) coin silver teaspoons. Farrington & Hunnewell, Boston, 1830. Script "M.D.O." on front. Very heavy. An unusual lot ---- 18.00
33. Eight (8) sterling silver teaspoons, marked with script "R", circa 1880-90. Excellent condition and weight ---- 18.00
34. Souvenir spoons, heavy sterling, teaspoon size. Wide choice of interesting subjects. Priced from $1.50 to $3 ---- Write
35. Sheffield type silver plated saucer candlest. 10.00
36. Early American candlesticks, brass, 5½" high, push-ups. Pair ---- 15.00

All quotations are made subject to prior sale. Send check or money order. No C.O.D. orders filled. Customer to assume transportation charges unless otherwise indicated. Do you scan previous ads? Duplicates and close substitutions often available. auc

---

THE WHITE LODGE

Charles M. Horton

West Sand Lake, New York

Banquet lamp, 36" tall, heavy ornamental brass around silvered urn-shaped stem, frosted scenic globe, unusually rare and beautiful, $55. Cuckoo clock, sounds on quarter, hour, deep rich carving, two birds, two doors, running, $65. Oil painting, signed C. Crum, 12"x18", deep, gold leaf frame, roses tumbling out of blue jar, casting shadows on polished table, $20. Brass five-candle candelabra, 24" tall, altar type, six-petal flowers, very ornate, $35. Heavy child's Colonial rocker, newly decorated, new splint seat, $15. Marble top tables, oval, rectangular, $20, up, crated. GWW bases, wired, $8. Maple one-drawer stand, tapered legs, semi-finished $12. Photos. auc

---

MRS. WARREN H. WILSON

624 Linden Avenue, York, Pennsylvania

Pr. clear blown Mary Gregory wine decanters, orig. stoppers, bulbous, long neck, 9½" to top of st., boy and girl. Pair ---- $25.00
5 Clear M.G. tumblers (2 have tiny nicks) 2 boys, 3 girls. Set ---- 17.50
Pr. emerald green blown M.G. vases, graceful shape, ring neck, ruffled top, girl and flowers, 8" tall. Pair ---- 14.00
Four petal flower (Kamm II) emerald green boat shaped berry bowl, gold top & flowers 5.00
Swinging Bisque boy holding white and tan puppy, blue, white, and tan, lovely face. Good quality, 6" ---- 15.00
Pr. M. Gl. bulbous dresser bottles, original. Matching stoppers. Gargoyle heads. (Op. Gl. 143) Blue with large pink flowers. Pair 7.50
Pr. M. Gl. dresser bottles & original stoppers. "Mum" design. Green with purple violets 7.00
Rare Leaf & Dart cov. footed salt. Few tiny nicks on edge ---- 7.50
King's Crown cake stand, 9" ---- 6.50
Willow Oak water tray, 10¾" ---- 7.00
Willow Oak water pitcher ---- 6.50
6 Pan. Thistle flat sauces, few tiny nicks, not noticeable ---- 7.50
Flower pot cov. sugar. Small chip on edge of cov. ---- 6.00
Flower pot spoonholder ---- 4.00
Flower pot creamer ---- 5.00
Flower pot 7" open compote, high stand ---- 5.00
2 Beaded Dewdrop goblets, ea. ---- 5.50
Clear Rose Sprig celery vase ---- 5.00
Pr. Banana stands "Compact" (Vic. Gl. 46) 7" tall. Top 9¾"x 5½", ea. ---- 5.50
Moon & Star spoonholder ---- 5.00
Apple green Medallion spoonholder ---- 4.50
Rose Sprig oblong dish, 6x9x2" ---- 4.00
Clear Oaken Bucket cov. sugar. Small chip on edge of cov. ---- 4.50
Creamer, same pattern, perfect ---- 3.50
Spooner, same pattern, perfect ---- 3.00
2 Relishes, Stippled Star variant, ea. ---- 1.50
Bleeding Heart spoonholder ---- 3.50
Bleeding Heart 9" cake stand ---- 6.50
Dewdrop with Star plate, 8¼" ---- 7.50
Eyewinker cov. sugar. Tiny chip on cov. where it fits into bowl ---- 5.00
2 Inverted Thumbprint with Daisy Band tumblers, gold trim, M. II-57, ea. ---- 3.00

auc

No C.O.D.'s **Satisfaction Guaranteed**

THE CORNER CUPBOARD

Box 567, STONY BROOK, L. I., N. Y.

For the collector of fine porcelains

6 8½" Sevres Napoleon plates. Borders are a rich dark green with much gold. Centers are battle scenes, signed. Very fine, ea. ---- $20.00
6 9½" Sevres plates, 2 with dark blue borders, 2 with pink borders ,and 2 with turquoise borders, all with much gold. Pastoral scenes. Signed and dated 1846, ea. ---- 20.00
12 Old Copeland plates, ribbed with gold scalloped edge. Gold encrusted flower decoration. Small chip in one plate. Set ---- 85.00
6 9½" Royal Copenhagen plates, onion pattern. Set ---- 35.00
Carslbad porcelain ice cream set. Large bowl and 11 6" saucers. Borders an allover design of small pink flowers. Set ---- 25.00
Set of 4 fine American porcelain tea cups, saucers and tea plates. Narrow pink band touched with gold. Set ---- 30.00

auc

MAUDE STEDMAN

256 Bank St. Batavia, N. Y.

1. Princess Feather plate, 9" ---- $15.00
2. Apple green Thousand Eye plate, 8" sq. 13.50
   Same size in clear, 1 tiny chip, no harm 9.50
3. Square Shell and Tassel creamer ---- 9.50
4. Rare small Horn of Plenty creamer. Heat check at handle ---- 20.00
   Also 6" plates and egg cups.
5. Blue Daisy and Button goblet. Fine color. Old and proof ---- 15.00
6. Pair Etched Baby Thumbprint compotes, covered, 5", on tall standards. Most attractive pieces and perfect. Pair ---- 18.50
7. Amber glass small castor, 3 amber Daisy and Button bottles. Original pewter tops 12.00
8. Early Thumbprint wine ---- 6.50
   Popcorn cordial ---- 7.50
9. Goblets: 2 Finecut and Block, ea. $3.50; 2 Early Thistle, ea. $3.25; 2 Bleeding Heart, ea. $3.50; 1 Liberty Bell $3.75; 4 New England Pineapple, ea. $6; 4 Windflower, each ---- 4.00
10. Dinner Bell 10" plate ---- 5.50
    Diamond cut with leaf 7" plate ---- 5.00
    Roman Rosette 7¼" plate ---- 7.50
11. Rose in Snow creamer, round $8; goblet $6; oval pickle dish $5; Fond Remembrance mug, tiny check in base ---- 3.00
12. Many pieces of Copeland stone china in brown. Beautiful, covered vegetable dishes in pairs; pair fruit compotes; large dinner plates and others ---- Write if interested

EXPRESS EXTRA. auc

SCHULZE, BELL & BRITZ

Antique Shop

WHOLESALE AND RETAIL

2225 Blanco Road

San Antonio 1, Texas

PATTERN GLASS

Wheat and Barley spooner $ 2.75
2 Blue, 3 Vaseline Wildflower 9" plates, each 5.00
2 Clear, 4 Vaseline Wildflower Goblets, each 4.00
Fruit bowl, clear D&B. Brilliant 12.50
3 Blue D&B Thumbprint goblets, each 4.00
Peacock Feather butter dish 3.75

MISCELLANEOUS

M.G. plate, 7", Forget-me-not pattern 7.00
M.G. Lamp Base. Like 3rd lamp, 2nd row top in June Hobbies, page 66 22.50
Jasper bowl, grey green, tiny handles, cherub and roses in relief 10.00
Green lustre china shoe, miniature scene on toe. Embossed, gold trim 9.75
Pair brass oval frames, opening 5x4" 18.50

FURNITURE

4 Chairs, walnut, lily of the valley finger carving. Slip seat in muslin. Will sell pr. Ea. 55.00
Mahogany wig dresser. Colonial 275.00
Walnut 3-drawer chest, carved pulls 125.00

All above furniture refinished by expert.

Dealers using letterheads may take 25% discount. Stamp for Lists. aup

---

KENNETH JOHNSON

219 East 32nd Street New York 16, N. Y.

Frosted Flower Band celery vase $7.00
Paneled Thistle jelly compote 4.00
Festoon covered sugar 6.00
Cupid & Venus celery vase 6.75
Diamond Medallion: creamer $3.25; celery vase 3.50
Viking: spooner $3.50; footed salt, 2⅞" diam. 2.50
Pigmy: 4 wines, ea. $3; creamer 6.00
Vaseline Lion's Leg: creamer, $5.50; square sauce, 3½" diam. 3.50
Cord Drapery oval dish, 2" high, 8¼x5½" 3.50
Daisy creamer, Lee plate 44 3.00
English Hobnail & Thumbprint banana dish 4.50
4 Beaded Panel goblets, Millard II-96, ea. 2.00
Stippled Festoon & Grape spooner, clear leaf 3.25
Amber 2-Panel goblet 5.50
auc

Transportation Extra Mail Order Only

The Hobby and Thrift Shop

406 Towson Avenue

Fort Smith — Arkansas

1. Attractive, ornate pickle castor, Sunburst pattern. Silver good. No tongs $ 8.50
2. Lovely Nippon choc. or tea pot, sugar and creamer on 4 little legs, cerise panels. Medallion of pink flowers, turquoise borders, all over gold dots. Good china, colorful and unusual. Three pcs. 17.50
   Matching sugar and creamer 7.50
   Matching, oblong, scalloped, shallow dish, open handles 5.00
   2 Matching cake plates, closed handles, ea. 5.00
   2 Saucers, matching. Pair 1.50
   Matching, scalloped, round, shallow bowl 4.00
   THESE ARE LOVELY. THE LOT 40.00
3. Copper tea kettle on frame. Pretty squatty shape, 8" dia. Burner missing 15.00
4. Sweet, small size mushroom shade lamp, pale yellow, rose flowers, beading and scrolls, 13" tall 22.50
5. 8" Sq. Lattice dish, cut corners, gold trim, pink and yellow roses center. Fine Schumann Bavarian china 10.00
6. King Crown goblet 2.00
7. Scalloped foot, vase shape goblet. Many ptd. star pattern. Very attractive 2.00
8. Grape patt. wine, little rim roughness 1.00
9. Cream celluloid, velvet corners, Photo album, large colorful tiger lilies. Nice. No photos 5.00
10. Oval china dresser tray, 8x10", open handles, gold leaf border, pale blue ctr., festoons of pink roses. Haviland 6.50
11. Nice walnut clock shelf, scalloped bracket, 6" by 10" 5.00
12. Half-round, beautifully carved openwork shelf, for small clock or bric-a-brac, 5x10" 5.00
13. Walnut Pier Mirror, wide, deep frame, gold leaf liner, diamond pointed decoration at top corners could be removed but are pretty. Fine mirror; frame good except one small repair. Crated, 24x57" outside, 18x39" inside 25.00
14. Large Majolica jardiniere, bright cerise apple green lining, scalloped top with openwork, ornate raised scrolls. Short crack in bottom. Colorful and extra nice 5.00
15. Walnut "Crown" organ. Good playing condition. Crated 45.00
16. Pr. walnut cross corner frames, good cond. except one leaf doesn't match; 8x10" inside. Pair 5.00

auc

BETTY LEE INGRAHAM

Old Tavern Hall, R. D. 3, Schenectady, N. Y., on Route 5S

Small Honey amber cruet, Block with Star, matching stopper $ 8.50
Square Jasper vase green with white classic figures, 8" 8.75
Small sapphire blue Mary Gregory vase, white figures, 5" 6.00
Pair blue and white Canton vases, 7" 6.00
Black Canton vase, pink roses, leaves, 6½" 4.00
Old Rockingham 8" vase 5.00
Purple Slag Jack in pulpit vase, 6½" 9.00
Cute Purple Slag pedestal vase, 4¼" 4.50
Bound copy of Peterson's magazine with colored fashion prints, 1868 4.50
3 Blown Bohemian cordials, red dots on frosted white 9.00
Pair odd opalescent sea shell salts & peppers 4.00
Matching mustard 4.00
Cut glass toothpick holder 3.50
Dainty cut glass syrup stand, silver top, pinwheel 8.00
Beautiful amber fluted bulbous pitcher and tumblers, enam. trim 16.00
Beautiful bulbous pair snowflake blown Bristol, vases, enam. birds, flowers, scalloped tops, pedestal bases, 16" 25.00
Pretty G.W.W. lamp, squatty base, brown & cream with yellow roses, fine brass, perfect 30.00
Pair gold ear-rings set with pearls, 3 bangles, ear screws 15.00
5 Piece silver tea service on tray, 2 pots, footed, new condition 85.00
Blue floral Canton lamp with etched ball shade 20.00
Oval boat shaped china salad dish, lace edge, pink floral center 7.00
Cranberry I.T.P. pickle castor, in sil. frame with tongs, enamel trim 20.00
Nice paisley shawl, good condition 12.00
Ruby glass fluted top shade for hanging lamp 7.00
Marble base lamp, clear fancy bowl, 7½" 7.50
Footed Venetian spooner, cranberry flowers and gold 6.00

FURNITURE

Small mahogany cameo back, fruit carved love seat, good condition x 115.00
Mah. finger and leaf carved ladies chair, good usable condition x 95.00
Very gorgeous deeply carved, mah. love seat, fruit carving (3 point) x 150.00
Walnut Sleepy Hollow chair, ref. and frame stripped, ready to uph., finger carved x 130.00
Pair rose carved mahogany slip seat fiddle back chairs x 60.00
Mah. closed arm gents chair, applied rose carving serpentine front, cabriole legs, usable cond., one small break, corset back x 150.00
Fine old cherry grandfathers clock, has German Wag on Wall works, all refinished and running x 275.00
Set 9 curly and straight maple chairs, cane seats all good but three x 110.00
2 Pine water sinks, rough painted, ea. 18.00
Dutch pine bracket base dowry chest, nice stencil, basket roses 25.00
Pine 3 drawer chest, original pine grained finish, pretty bracket base and skirt, scalloped head board and towel racks x 32.50
Spice cabinet, 5 drawers, refinished 20.00
Very handsome mahogany serpentine front chest cherry top and sides, white marble top, applied carvings on front and orig. brass laurel pulls x 95.00
Mah. front beaded chest, scal. back board, 5 drawers, refinished x 80.00
Very beautiful curly maple Sheraton Butlers chest, has cherry ends, in perfect original condition except not orig. brasses, this is a gorgeous piece x 225.00
Carved fruitwood vanity or shaving mirror, one drawer, has carved bunches, grapes and leaves x 50.00
Brussells carpet buff background, bunches red flowers, fine condition except for few moth spots, along sides, size 14x15, cleaned 70.00
Walnut Victorian desk, nice roomy interior, cabinet beneath x 50.00

Express extra. Crating and packing free. Stamps for replies and with checks. No C.O.D. Photos marked x, each 20c (coin) auc

---

COUNTRY LANE ANTIQUES

Chaffee, New York

Fishscale courting lamp $ 4.50
Miniature tin bracket lamp with reflector, 4½" overall 5.00
Lovely white M. G. GWW. Raised design of chrysanthemums. 20" tall without chimney 28.00
Half shade lamp. White with pastel flower sprays. Buff band at top of shade and base. Attractive 26.00
Hanging lamp. Brass frame, glass font. Pretty shade in pale blue with floral sprays 18.00
Single angle lamp, complete with chimney 8.50
M.G. heart dish, 9", Lee plate 182 8.50
M.G. 5" covered hen dish, blue head. Chip on basket 4.50
Syrup jug. Apple green w. opalescent coin spot 5.00
Pair round amber salt dips. Block with Thumbprint. Beth 3.50
Oval Ironstone soup tureen with platter. Three quart capacity 14.50
Tea tile, soft green. Faint age lines 1.50
M.G. smoke bell, 7". M.G. ring 2.50
Turtle trivet 1.50
Large, drop leaf cherry stand. One drawer 45.00

Crating and Shipping Additional. Inquiries Welcomed. aup

SPECIALS FOR AUGUST

15 Assorted old Metal Buttons from 1" to 1½". No duplicates. Pictures, flowers, scenes, etc. In good condition $10.00
15 Old assorted Buttons: six small and nine ⅞" to 1". No duplicates. Flowers, heads, etc. Clean and lovely 5.00
12 Assorted metal buttons, clean and good condition. No duplicates 2.00
200 Buttons various types 1.00
60 Goofies, assorted 1.00
Package Buttons, bone and china, 100 in pkg. Good for children's underwear .45

Enclose 15c for Postage. auc

LOUISE DISSELHORST

107 S. Waller Avenue Chicago 44, Illinois

JACK DANIEL SHOP

309 S. LOCUST

CENTRALIA, ILLINOIS

Single brass student lamp, burnished, wired, with new white 7" shade $50.00
Paneled Daisy 9" cake stand 4.00
8" "Red Riding Hood" doll cups, 1 has chip 6.00
6 Pleat & Panel 7" plates 12.00

auc

ABC plates and mugs; Staffordshire handleless cups and saucers; colorful Ironstone; much pattern, milk-white, and colored glass. Please write specific wants. 174p

MRS. FLORENCE HALL SCHULTZ

19315 Stansbury Ave. Detroit 21, Mich.

5" M.W. swan, blue M.G. hen, white head. Each $ 8.00
M.W. bowl, Lee Pl. 175, 2nd row right 7.50
Moon & Star berry bowl, old 7.00
Cranberry I.T. water pitcher, fine color, reeded handle 20.00
Large, brilliant Canary D&B "clover" tray 10.00
Blown green decanter, 6 stem wines, en. dec. 17.50
10 Canary D&B Panel 5" sauces, Lee 171, ea. 3.00
M.W. octagonal lamp, matching shade, raised design 9.50
Blue Delft Owl creamer, 4", original eyes 4.50
Blue D&B in Points cake standard 11.00

MRS. W. B. CHIPMAN

81 Mineral Street Reading, Mass.

MARION PERRY

48 Hillcrest Road, East Weymouth 89, Mass.

1. Moss Rose tea set, gold band, teapot, sugar, creamer, waste bowl, 2 cake plates, 12 tea plates, 7 cups & saucers, set $55.00
2. Cranberry Hobnail water pitcher, 13 row hobs, clear reeded handle, brilliant color. Few rough hob. 40.00
3. 6, Aurene, champagnes, gold color, set 30.00
4. 6, Aurene, finger bowls, matching plates, fluted, gold color, 12 pc., $30; Whole lot of Aurene 55.00
5. Blue paneled D&B condiment set, cruet, salt and pepper, oval tray, chip on edge of tray, good color, set 20.00
6. Pink and white witch ball, circum. 18", has iron footed stand, 2 pc. 15.00
7. Deep blue quilted, linsey, woolsey bed spread, has few tiny holes, hardly ever used 35.00
8. Pr. English s. p. candelabra, four swirled handles, one holder in center, heavily plated, 18" high, graceful design, pr. 125.00
9. Late Sawtooth cov. compote, 16" high 15.00
10. Dresden choc. pot, maroon and scenic panels, marked, Dresden, chip on edge of spout 20.00
11. 3 Pc. comport set, pr. open work baskets, one expertly repaired, blue and gold borders on all pcs., center pc. has shell feet, open work edge, 8" high, bolt missing, early probably English, 3 pc. 45.00
12. Have nice selection of white and colored linen damask, tablecloths, napkins, etc.

No C. O. D.'s Express Extra

Money refunded if not satisfied
All pieces guaranteed old

ALICE L. BREWSTER
198 Islington Street
Portsmouth, New Hampshire

1. Figurine, marked G.K. #3872, lady in blue, color of Delft, 9½"---$ 7.00
2. Poland Springs, amber Moses bottle, with amber stopper --- 7.00
3. Mahogany corner wash-stand with drawer and brass knob. One strip of inlay beading. Old and good --- 25.00
4. Large, oval, gold frame 25x22", with fancy picture; gold dull and soft in coloring-- 25.00
5. Bellflower Lamp, marble base, 8½"--- 20.00
6. Amber Cruet, 6", with clear glass stopper 6.00
7. Opalescent crimped glass shade, top 9" base 5" --- 6.00
8. Six Thumbprint Windsor chairs in rough-- 54.00
9. Nine Beaded Grape Medallion goblets, design on base. Each--- 3.50
10. Six Ironstone custard cups, 4" tall, with handles. --- 10.00
11. Pair pewter salts, 2½" tall--- 5.00
12. China chowder cup and saucer, all-over blue pattern on white ground. Cup 4"x 4½"; saucer 8" --- 6.00
13. Old-fashioned spool box with cushion and drawer, 7x5" --- 6.00
14. Pair iron wall match boxes--- 5.00
15. Silver horn-shaped flask, sterling, beautifully ornamented, 7" --- 8.00
16. Ladies, pearl card case, 4x2½"--- 5.00
17. Pair Chippendale side chairs, rushed and low seated --- 80.00
18. Hanging Lamp, mushroom white shade with prisms, 14". Bright finish--- 27.00
19. Hanging Lamp, mushroom, decorated shade. No prisms. 14" --- 18.00
20. Tole tray with handles, 28x20", orig. design 18.00

auc

MRS. D. L. NORMAN
3222 Oakridge Avenue,
Madison (4) Wisconsin

Set of heavy pressed glass, clear with ruffled edge of gold, covered sugar, creamer, spoonholder, butter dish ---$10.00
Set of heavy pressed glass, clear with scolloped edge of gold covered sugar, creamer, butter, and spoonholder --- 15.00
Red fringed tablecloth with small spot--- 15.00
Finecut sugar and creamer--- 5.00
Milk white spooner --- 3.50
Dresser tray, pale blue, nice shape, cr. swords 6.00
Daisy & Button, Thumbprint relish, clear--- 2.00
Bisque swan vase --- 7.00
4 Milk white basket weave sauces, ea.--- 2.00
Pr. Thumbprint sugar bowls, no lids--- 18.00
Chinese vase, 19" tall--- 12.50
6 Blue & white bone dishes, England, ea.--- 1.25
2 Dishes, clear stem and opalescent milk whit. ruffled edge, ea.--- 3.00
Daisy & Button castor, salt vinegar, mustard, toothpick --- 7.50
1 Cranberry salt shaker--- 2.00
Majolica Fan shaped plate, chip on under edge 4.00
Cranberry crackle bowl --- 15.00
Custard cruet --- 5.00
Clear Hobnail cruet, Lee Plate 83, large--- 6.00
Hobnail creamer, decorated band--- 6.00
6 Cups & saucers, H. & C., France decorations are small sprays of green ferns & flower, some gold perfect. Cups 2" high and about 4" across top, ea.--- 4.50
4 Cups & saucers, much gold and green, small size, marked Theo. Haviland, Limoges France, ea. --- 4.00

Express Extra Stamp for Inquiries
Satisfaction Guaranteed auc

CLINTON TAVERN
Rte. 14 - Montour Falls, N. Y.

Daisy & Button perfume, large size, clear..$ 7.50
Creamer, clear, embossed flowers, footed, 7½" 4.50
Diamond point spooner--- 5.50
Sandwich lamp, waffle pattern, clear, with burner and astral shade 19"--- 35.00
Pine sink, 37x19", on feet, basin space left, blue, draw right, 2 doors below, blue interior --- 50.00
Cherry chest of drawers, 44x19½x44"• Graceful 10" turned feet, pilasters. Top drawer overhangs. Sandwich knobs. Chimney top back. --- 165.00
Set 6 curly maple chairs, Federal in Adams style. Honey colored burly veneered backs beautifully carved, raked feet. You'll never see another set like these--- 350.00
Cruet, quilted, clear, 8"--- 4.50
Ivory figurines, another pair, hand carved in 18th Century style, costumed figures of man and woman on carved pedestals, overall 8" high--- 275.00
Coin spot syrup, pewter top, 7½"--- 14.50
Two mahogany fiddle backs, almost identical differing upholstering slip seats, pair--- 68.50
Dew drop in points bread tray, clear--- 6.00
Water pitchers: Fishscale, $10; 2 Anthemion, $7.50 ea., grape medallion, applied handle 15.00
Rooster bank, Penna., painted chalk, 6"--- 13.50
Milk white lamp, loop with rib., scalloped base clear bowl --- 15.00

MRS. HENRY C. SPRINGER
Box 140, Rt. 1 - Cumberland Center, Maine

Items not marked p.p. (post paid) sent express collect

Crouching Lion, covered jam jar, p.p.---$12.00
Milk glass Blackberry spoon holder, p.p.--- 4.25
Blue Crown over RK Dresden flowered and gold tea C/S. Same bouillon C/S. Ea. p.p. 12.00
DEALERS! 12 old shaving mugs with drainers; mostly alike and unused. Red roses and gilt. Lot, p.p.--- 14.00
12 Sterling demitasse, Lenox liners, 1 cracked. Cup covers monogram center saucer. Lot, p.p. 40.00
Finger Bowls. Deep style: Cranberry Crackle $5.25; Amber Crackle $4.25; Amber-white spatter, Inv. T.P. $6.25. Low style: Cranberry Inv. T.P. $6.25; Opalescent Coin Dot $6. All postage paid.
Beaded edge nickle chafing dish and serving spoon --- 16.00
Old Rose Medallion, 16" platter--- 12.00
Teapot, 2 handleless cups in basket--- 15.00
8" Vase, Fu dog handles. 1 sm. nick--- 10.00
Rare, Wheeling water set, delicate pink. Style tumblers, plate 245, Vic. Glass. Pitcher has smoothed pontil, crimped top, ribbed camphor handle. Six tumblers, several with nicks you hunt for and one inside silver. Heat check follows graceful V-shape line of contact of handle and pitcher so no jagged effect. Immediate refund if dissatisfied--- 45.00
Carpet bag, 31" long. Green and brown. Leather handles, strap, sm. brass padlock. One side badly worn, other good--- 5.00
Roll map Maine, with rack. Issued 1900, showing towns, plantations, wild lands, rail roads, inc. famous Bridgton narrow gauge 8.00
Pr. 38" unused linen towels, 4" white fringe. Pr. p.p. --- 6.35
R. Bonn cheese dish, red strawberries on wh. Tiny nick --- 7.50

au

Late Summer Fancies
GRACE V. SHELLER
1925 So. 17th Street Omaha 9, Nebraska

1. Old, green, all iron lamp. 3 Lion Heads on iron font; 27" tall from scalloped iron base to top of slender glass chimney. White M.G. ball shade, ornate. Not wired-$30.00
2. Miniature, blue Satin glass lamp, squat melon shape, with chimney. No shade--- 15.00
3. 5" Dia. green Jasperware hanging plaque, Cupids on sled and skates, with para-ol 6.50
4. Gorgeous, ornate, perfect, oval, beveled shaving mirror on elaborate stand; 10x18" 12.50
5. Blue and white hen on white ribbed base, 5½" long. Marked McKee. Milk glass--- 6.50
6. Ten in. high with silver plated frame, base, lid and tongs; clear panel glass enamel, pansies, etc. --- 15.00
7. Old Lustre china, George Washington with three cornered orange hat, blue lustre turndown collar and tie, on cloth body, 18" tall, dressed in blue and orange satin, knee breeches, brocade vest, white & blue frilled shirt, colonial buckled slippers, watch, sword, hatchet --- 65.00
8. Lovely, 22" old kid, brown eyed bisque doll, dressed in pink water silk and ruffled pink ballet material; rose pink silk full underskirt, jewelry, etc.--- 30.00
9. As above, blue eyed, dressed in orchid-- 30.00
10. Super, brunette French doll, bisque on old kid body. Lovely dressed in brown silk piped in pink, necklace, bracelets, hat, 21" tall --- 30.00

Other dolls. Send for list.

11. Doll's desk and bookcase, 3 drawers, 2 shelves, 4 pigeon holes; oak, 4½x16x9½" 8.00
12. Doll's 3-drawer dresser, 4x9x10½", oak-- 7.00
13. Royal iron range, with oven, reservoir, 4 holes with lids, on legs, 5½x7¼x5½"-- 10.00
14. Lovely, 9", scalloped, open edge plate, red & gold. H.P. actress Julia Marlowe, center 18.50
15. Lovely, 9½", Royal Vienna, Beehive, brunette Gibson style lady head, orange to deep brown gold overlay--- 15.00
16. Old-fashioned, 6 buttoned iron shoe, flat heel, ladies, 2½x6½x8", long vamp, scalloped top --- 7.50
17. Sterling 3 tine, 4½" pickle fork, open hndl. 3.50
18. Reed & Barton, 5½", round, scalloped, perforated silver nut scoop. Open star hndl. 3.50
19. Rose Canton plates, 8½" $4; 7¼" $3; 6¼" 2.00
20. Set of four with scalloped fan corners, square ice cream and cake plates, 6½" H.P. scenery. Lovely old Carlsbad china, gold edge, floral tops, scenery bottoms. Set 12.00
21. Elaborate brass, George Washington on shield trivet, 9½" long with handle--- 15.00
22. Brass hand knocker, 4½" long, ring, bracelet, ruffled cuff --- 10.00
23. One lovely blue Mary Gregory tumbler. Girl figure --- 6.50
24. Ornate old magazine rack, with angel front. Large size --- 12.50
25. Moss Rose Ironstone round sugar bowl, lg. 10.00
26. Moss Rose cups and saucers, plates, platters, tureen, bowls --- Write
27. Copper lustre Meakin Tea Leaf cups and saucers, Perfect --- Write
28. Hand painted plates, cups and saucers, demitasse cups and saucers--- Write

No. C.O.D's. Express Extra.
Stamp on all inquiries. auc

ETHOL M. WATSON
Cornwallville, Green County, New York
Overlooking the Catskill Valley Basin
Tel. Oak Hill 60F6

Pair of Sevres vases, 6¾" tall, circa 1774. Proof. Bases are covered with 18 karat gold. Bottoms and tops of bowls are Dubonnet (red). Hand decorated with pastel roses, signed by a French artist. Gold handles—bolted type, beautiful. Photo on request.
Pair of 15" Meissen vases with serpent handles. Decoration of gold and bunches of ROSES. One handle has a short break, could be repaired to not show. Would make beautiful lamps. Photo available.
Bronze Doré clock with a pair of mantel decorations; panels and pillars of Dubonnet with relief medallions of hand paintings. Beautiful.
Nile green satin finished jewel box, strapped with gold rope. Has a perfect working lock; is hamper shaped. Rare. $35.00.
Crackle glass hinged box of unusual blue, with hand painted wild roses and leaves, fired. Tall, round shape. Suitable for cigarettes. Very decorative. $20.00.
Amberina, tall stemmed wine, Inv. Thumbprint in tiny prints. $10.00.
Set of six crystal and etched wines, 4½" tall. Exquisite. May be late Sandwich. $40.00.
Agata square top vase, 6¼" tall. Most beautiful colored piece to be found. $35.00. Very rare.
Royal Doulton plate, 10½", rich deep blue. Large center portrait of Dickens, with famous characters of his books, depicted in miniature portraits around border, with names in blue, on white. Mint condition. $10.00.
Pictures available to all serious buyers. Large stock of rare cups and saucers, Covered boxes, Miniature portraits on ivory, Fans, Dolls, Godey prints, etc. auc

Cushlamacree!
Look at These!

(1) Price Albert Dressing Glass on pedestal base. Solid mahogany with fiery crotch veneer, serpentined thin white marble top, drawer, carved crest mirror, beautifully refinished, $65. **(2)** A fine small size Cherry and Figured Maple Chest with dainty turned Sheraton legs, rich hand rubbed finish, a beauty at $95. **(3)** Emerald Green Berry Set, large clover leaf shaped bowl, 6 matching dishes, panelled Button and Daisy, complete only $13.50. **(4)** Set of Four finely figured Maple splat back chairs, good cane seats, finest rough con. All four $65. **(5)** A pair of chairs with identical shaped backs to above set, but these are beautiful crotch mahogany veneered. You could use them with the above 4 and make a nice set of 6. The pair $45. **(6)** An exquisite solid gold Cameo Brooch Pendant, very finest white & black carved cameo classic female head surmounted with 7 graduated pearls, and with band of 5 pearls below. This is a fine old pin of flawless workmanship, $75. **(7)** Equally gorgeous old solid gold Cameo Ring, full length white figure on black, lovely $22.50. **(8)** Loveliest little Milk Glass Lamp of them all, squat base with deep umbrella shade, both decorated with lovely soft floral bouquet, wired to light top and bottom, $35. **(9)** Dainty little solid walnut end table with shelf below, nice shaped top, use as is, $12.50. **(10)** Solid Brass table with rich reddish brown figured marble inset top and lower shelf, fine condition, $17.50. **(11)** Finest old mahogany washstand, with shaped drawer below with old brass, two tiny drawers above, beautiful carved legs and front supports. This is a choice piece of outstanding quality throughout, painstakingly refinished, $75. **(12)** Royal Worcester England Plate, irregular edge with butterfly and insect and floral spray decoration, signed ER, gorgeous two-toned gold cartouche border, fully marked and proof, $22.50. **(13)** Set of 12 finest Limoges Service Plates, marked Comte Artois Limoges Fr. Heavy gold borders with gold rose border between. Proof and unworn, like new condition, $5 each, sold as set only. **(14)** Deep Blue WEDGWOOD Staffordshire plate, 1899, Signing Declaration of Independence, proof, $5. **(15)** Another similar plate of same series showing Washington's Headquarters, Newburgh, N. Y., $5. Photos of most items 25c ea. auc

Crating is Required, Extra. Express Collect.

Catherine and Charles
PETTIBONE
Antiques
324 Penna. Ave., W.,
Warren - - - - Penna.

Stamps

NEWS FROM WASHINGTON

The Secretary of State has transmitted to Postmaster General Robert E. Hannegan a note from the French Embassy with relation to the sale on the American philatelic market of stamps of certain French colonies bearing alleged spurious surcharges without the knowledge of any French authority. The note requests the American authorities to take such measures as may be necessary to repress these alleged frauds.

The note from the French Embassy points out that these stamps of Saint Pierre and Miquelon, of the Cameroons, and of Senegal have never had legal circulation in the colonies of origin.

"They are therefore forgeries," the note states, "and their sale, for this reason, is prejudicial to the interests of the French Government, as well as to the bona-fide purchasers who are victims of this fraud."

With reference to the stamps of Saint Pierre and Miquelon, it is said they bear the unauthentic surcharge "Oeuvres de mer." This has been put on two vignettes already bearing the official surcharge "France Libre." These stamps are the 0.9 franc and 1.4 franc of the 1938-40 (Helio-Vaugirard) issue presenting the same subject (Tortuga Lighthouse), the first ultramarine blue, the second brown. The subject of the stamp of the Cameroons (native women) was the issue of 1939-1940. The 2 centime stamp received the surcharge in red "French Cameroons 27-8-40" authorized by local decree No. 92 September 12, 1940. No stamp of this series has received the surcharge F. L. or "France Libre." Consequently, if one is circulated in the United States, it is a forgery. As far as the stamp of Senegal bearing a non-official surcharge is concerned, it is a question of a denomination of the aviation series of Senegal of 1935, the 4.75 franc, orange. The surcharge would be in black, green, blue and red and would be as follows:

"Entr'Aide francais with the mistake in agreement "fancais" instead of 'francaise' 95.5 francs." The Governor General of French West Africa stated that no issue of this kind had been made in his colony. Consequently, this stamp, changed without the knowledge of any French authority, is also a forgery.

In his reply to the communication from the Secretary of State, the Postmaster General pointed out that circulation of such stamps in philatelic channels had not heretofore been brought to the attention of his Department, and that due warning would be given the philatelic press of the existence of such counterfeits.

"If, as a result of the publicity," the Postmaster General stated, "definite knowledge is obtained as to the existence and whereabouts of such stocks of counterfeit stamps, a complete investigation will be ordered and the facts turned over to the Secret Service Division, Treasury Department, for prosecution. You may assure the French Embassy that there exists ample authority of law for the protection of foreign postal administrations in cases of this character and that the full cooperation of the Post Office Department can be expected."

—o—

First-day sale of the Tennessee Statehood stamp at Nashville, Tenn., on June 1, 1946.

Covers cancelled.....$463,512.00
Stamps sold.....864,700.....$ 25,941.00

—o—

The new stamp commemorating the one hundredth anniversary of the admission of Iowa to statehood, was scheduled to be placed on sale in Iowa City on August 3. On this date, 100 years ago, the people of Iowa voted in favor of a Constitution which had been drawn up and adopted by a Constitutional Convention held at Iowa City. This city was the first Capital of Iowa, serving in this capacity from 1846 until 1857.

First day covers will be serviced at Iowa City on August 3. The stamp will be on sale at other post offices throughout the country as soon as distribution will permit.

An initial printing of 125,000,000 has been scheduled.

Postage Stamp Plate Numbers Issued During the Month of May, 1946

Pl. No.	Denom.	Class	Series	Subject
23440	3c	Ordinary stamp	1938	170-curved
23441	8c	Air Mail, Electric Eye, Convertible	1944	200-curved
23442	8c	Air Mail, Electric Eye, Convertible	1944	200-curved
23443	3c	Ordinary, Electric Eye, Convertible	1938	400-curved
23444	3c	Ordinary, Electric Eye, Convertible	1938	400-curved
23445	½c	Ordinary, Electric Eye, Convertible	1938	400-curved
23446	½c	Ordinary, Electric Eye, Convertible	1938	400-curved
23447	3c	Tenn. Statehood Commemorative, E. E., Convertible	1946	200-curved
23448	3c	Tenn. Statehood Commemorative, E. E., Convertible	1946	200-curved
23449	3c	Tenn. Statehood Commemorative, E. E., Convertible	1946	200-curved
23450	3c	Tenn. Statehood Commemorative, E. E., Convertible	1946	200-curved
23451	1c	Ordinary, Electric Eye, Convertible	1938	400-curved
23452	1c	Ordinary, Electric Eye, Convertible	1938	400-curved

Postage Stamp Plate Numbers Sent to Press During the Month of May, 1946.

Pl. No.	Denom.	Class	Series	Subject	Date Sent to Press
22766	15c	Air Mail, Electric Eye, Convertible	1941	200	May 7
22767	15c	Air Mail, Electric Eye, Convertible	1941	200	May 7
23430	3c	Honorable Discharge Comm., E. E., Convertible	1946	400	May 4
23435	3c	Honorable Discharge Comm., E. E., Convertible	1946	400	May 4
23438	3c	Honorable Discharge Comm., E. E., Convertible	1946	400	May 14
23439	3c	Honorable Discharge Comm., E. E., Convertible	1946	400	May 14
23447	3c	Tenn. Statehood Comm., E. E., Convertible	1946	200	May 17
23448	3c	Tenn. Statehood Comm., E. E., Convertible	1946	200	May 17
23449	3c	Tenn. Statehood Comm., E. E., Convertible	1946	200	May 28
23450	3c	Tenn. Statehood Comm., E. E., Convertible	1946	200	May 28

IT SEEMS TO ME

"Old Saws"

That we often deprive ourselves of much pleasure, much satisfactory relaxation, by believing the old saws and proverbs repeated by what we all recognize as "old timers."

There was one about "No collection is a real collection until it has been moved three times."

And another about "Summer and gum don't agree, shut up your stamps June first," and another about "No one ever replaces a space-filler ."

All very nice to say perhaps, but in the light of what we know, and do and hear is pretty silly.

A little story. A call made on an old friend, now just past another birthday and still in her wheeel chair. Daughter said, "Ma is out on the screened porch, doing stamps." It was windy; little Spring gusts, and not too warm, but I felt the converse would be at least cheerful and I had some stamps for her.

I remarked about the coolness and the wind. "Well, the wind doesn't matter; see my desk." A hat box with one side out, half the cover cut away and the other half held by McGill fasteners. Her "Topical" loose leaves laid in the box, with tongs and her hinges inserted in an approval card, in bunches of maybe half a dozen.

Her stamps in a tiny pocketed folder, surely an advertisement, but useful there.

"See, no need to worry; stamps can't blow off the porch; hinges stay put; whole thing weighs maybe a pound. Nice out here, isn't it? Even rain outside, doesn't stop me."

I wonder if any of us will be as happily busy, or as bravely carefree at 84?

CASH—FOR U.S. UNUSED POSTAGE
½c to 50c denominations at 10% discount.
Air Mail 20% discount.
13c Special Delivery at 20% discount.
Check mailed on receipt of stamps. No Delay.
aup
PHOTO EQUIPMENT CO.
72 Troutman Street, Brooklyn, New York

United States Stamps
Stanley Gibbons, Inc.
38 South Park Row, New York 7, N. Y.
Complete U. S. Price List Free.

WANTED TO BUY
STAMP COLLECTIONS, ACCUMULATIONS, DUPLICATES, OLD LETTERS.
Want Lists Solicited. tfc
STAMPMART
109 N. Dearborn St. Chicago 2, Ill.

CBI VETERANS
PHOTO COLLECTORS
12 STRANGE, UNUSUAL INDIA PHOTO SCENES
Snake Charmers, Holy Men, Burning Ghats, Freaks, etc. Prepaid $1.00 or C. O. D. aup
INDIA PIC PHOTO CO.
1362 Ratliff Street, Richmond, Indiana

POSITIVELY Greatest Free offer — Latest Scott's International $5.00 Stamp Album — covering entire World, contains 36,000 illustrated, descriptive spaces: Scott's New Standard $5.00 Catalogue "Philately's Encyclopedia" —both absolutely Free to applicants for Foreign Approvals becoming customers! tfc

Plymouth Specialty Company
Dept. C-14 BELL, CALIFORNIA

New Zealand Used Singles

No. 114	$ .15	No. 236	$ .20
No. 115	.11	No. 239	.20
No. 117	.15	No. 240	.23
No. 197	.26	No. AR 48	.09
No. 215	.10	No. B 8	.27

Postage extra under $1.00
Approvals if Requested. auc

KEILEN STAMP CO.
112 Bailey Avenue Pittsburgh 11, Pa.

Mid-Atlantic Stamp Sales
Featuring
Stamps of the World
H. A. Robinette
900 F St., N. W. Washington 4, D. C. tfc

UNITED STATES

Complete except for the great rarities, this 128-page catalog, with more than 1,000 illustrations for your convenient reference, lists and prices all major varieties of the United States, U. S. Possessions & British North America. *Sent for only 10¢ to cover mailing costs.*

H. E. HARRIS & CO.
Transit Building • Boston 17, Mass.

1c APPROVALS
OUR SERVICE MAY BE IMITATED BUT NOT DUPLICATED!
Check These Features Carefully
★ We send an entire album containing 2,000 to 5,000 different stamps, cat. up to $1 net each.
★ SPA sheets used in mailing to Zone 6. Return postage refunded if you spend over $5. Hundreds of unsolicited testimonials on file.
★ All we ask is a $3 minimum purchase which we will waive if you do not agree our service is unparalleled. A trial is convincing. Write today. Mention number of stamps in your collection. References appreciated.
TATHAM STAMP CO.
SPRINGFIELD-10, MASS.

CHINATOWN SOUVENIR
FREE WITH THESE STAMP OFFERS
100 DIFF. STAMPS FROM ALL PARTS OF WORLD and PERF. GAUGE 10¢
OR WITH
60 DIFF. LATIN AMERICA AND A PERFORATION GAUGE FOR 25¢
ILLUSTRATED LISTS OF SETS, PACKETS ETC. FREE
R.& M.HARRIS
560-27th AVE., SAN FRANCISCO, 21, CALIF.

SERVICES FOR STAMP COLLECTORS

MAIL IT TODAY!

Regardless of your philatelic interests or inclinations, there is room in "The Department Store of Philately" to take care of your needs!

Write today, telling me which of these interest YOU:

Collectors Handbook:
This 60 page pocket-size booklet will be sent you free upon request. Just send a postal card and ask for "The 27th edition Collectors Handbook". Listing U.S. Stamps, First Day Covers, Christmas Seals, Unusual Offers, Albums and Supplies, this booklet belongs in your hands.

Auction Service:
If you enjoy buying stamps at auction, you'll enjoy the variety of material offered in our monthly auctions. More than 160 past sales have produced thousands of satisfied buyers. Everything from a single stamp to an entire dealer's stock or an outstanding collection will be found in these unusual sales. There is no charge for the current Sales Catalog.

Approval Service:
One of the most varied stocks of stamps, seals and covers in the world is at your disposal, via our personal approvals. Every selection is assembled with your wants in mind! If you enjoy selecting your stamps at home, at your leisure, this is your opportunity to obtain fine material at fair prices.

IF YOU HAVE NEVER DONE BUSINESS with us before, we ask that commercial or philatelic references be sent when requesting approvals. And, be sure to let us know your favorites or your specialties.

"Long on Service"
New Address
ELMER R. LONG
112 Market Street
Harrisburg, Penna.

Scott Firm Sold to Harmer

Scott Publications, Inc., publishers of the Standard Postage Stamp Catalogue and other stamp literature, has been sold to Gordon R. Harmer, head of Harmer, Rooke & Co., a New York stamp auction firm.

The famous Luff Reference Collection and library which Scott Publications, Inc., has owned for many years was not included in the sale. It is being given to the Philatelic Foundation.

Hugh M. Clark, president and owner of Scott Publications, Inc. retired on July 1 from his duties as chief executive of the firm, but he and Mrs. Clark, co-editor of the Standard Postage Stamp Catalogue, will remain with the firm, as associates or consulting editors of the various publications.

Harmer has been asistant editor of the Standard Postage Stamp Catalogue since January, 1945, and he now becomes editor-in-chief.

The new owner plans to keep both firms, Scott Publications and Harmer, Rooke & Co., as separate publishing fields.

Harmer, Rooke & Co. is now one of the largest stamp auction firms in the country. It had an auction turnover of more than $1,000,000 in a year. Outstanding sales include the George Ewing United States, the Dwight collection of France, a large part of the Col. E. H. R. Green collection (over $600,000), and the great C. L. Pack collection, still in process of dispersion.

The world's record auction price for a single item—$27,000 for the United States 24-cent air mail stamp with inverted center in a block of eight —was realized by the firm. Another probable record includes the total of $125,000 for a single afternoon's sale.

WANTED

NATURALLY you want the highest price. That's why you can't do better than to offer your material to a dealer located on the world's stamp center, Nassau Street, in New York. Thousands have found that it pays to deal with reliable and long established dealers who have the clientele and the facilities to sell at fair prices. Your United States collection, that bundle of old envelopes may be worth more in money than you think. Immediate cash offers made on your holdings, and they will be kept in my safe pending reply and acceptance. For your protection we have signed the pledge of the American Stamp Dealers' Association thus guaranteeing your satisfaction with every phase of any transaction. Member every leading philatelic society. Reference, Dunn and Bradstreet Send stamped and addressed envelope for free pamphlet "How to Sell your Stamps" which gives valuable information on stamp values. Twelve years advertiser in Hobbies. — Herman Herst, Jr., 116 Nassau St., New York 7, N. Y. ja124263

STAMP COLLECTIONS WANTED
$25.00 to $10,000.
UNITED STATES OR FOREIGN.
ACCUMULATIONS, DEALER'S STOCKS.
Top Prices Paid.
C. J. ROSE
619 N. Fourth Ave. Maywood, Illinois

WANTED

DO YOU HAVE a collection of postage stamps or U. S coins around the house? A few old pennies, some silver or gold? Private collector will gladly pay cash, for all you have!—George M Morris, Box 100, Lansdowne, Penna. mh74p

WANTED FOR CASH: United States stamps and covers, any kind, any condition, any quantity.—Henry Lacks, 1081 Midland, St. Louis 5, Mo. mh12825

BOSNIA: I will buy or trade all Bosnia stamps, preference compound pref. Send any amount. — L. L. Howe, Box 209, Clearfield, Pa. d12706

WANTED: ANYTHING pertaining to Philatelic, small and large collections accumulations, mint or used stamps, etc. Immediate cash payments, everything held intact for your acceptance. Reliable members of SPA and APS — Scranton Philatelic Co., Scranton, Pa. f12048

FOREIGN REVENUE Stamps. Will buy any good lots. — Vanderhof, 335 Grand Ave., Long Beach 4, Calif. tf

UNUSED U. S. postage stamps bought at 85% face value. Any amount or denomination. Prompt remittance.—Photo Equipment Co., 72 Troutman St., Brooklyn, N. Y. au6672

U. S. STAMPS on envelopes and folded stampless letters. Immediate payment. Please describe.—Frank Nye, 2 Arlington St., Cambridge, Mass. au12084

FOREIGN

MEXICO 125 diff. postage $1.—Ewin, 519 E. Rio Grande, El Paso, Tex. au3441

25 VARIETIES from any one country, 10c; Argentine, Austria, Belgium, Brazil, Canada, Chili, China, Cuba, Czech., Denmark, Ecuador, Finland, France, German, Gt. Britain, Hungary, India, Italy, Japan, Jugo., Mexico, Netherland, Norway, Peru, Poland, Provisionals, Romania, Russia, Spain, Sweden.—Charles Harris, Belleview, Fla. mh128001

GUATEMALA STAMPS, set of current issues mint condition ½, 1, 2, 5, 10, & 15 Centavos. 3 & 10 Centavo air mail complete set, 75c post paid—Caso Elsasser, Hollywood, Florida. d6008

60 DIFFERENT Greece including complete Roosevelt set, $1; 50 diff. Finland cataloguing at least $12 for $2; 25 Lundy Island mint complete, $2.50; 100 diff. Germany including 15 Hitler heads, $1; 15 diff. 10c packets, $1; 25 diff. 5c packets, $1; Germany N106 and N107 mint, $1; 35 pre-war Poland, 75c; Poland #27, 28 and 29, 25c; Latvia mint #58, 68 and 69, 25c. Order any three of above and get free Netherlands, #1K-1 to #1K-3 mint or any six and get also Fiji #117 to 119 mint, gratis.—W. Eberle Co., 1020 Girard St., Harrisburg, Pa. au2003

UNITED STATES

U. S. COLLECTORS, Attention. We specialize in United States Stamps. — John's Stamp Co., Kendallville, Ind. au12633

APPROVALS U. S. and Foreign stamps. 1c to 5c and up.—Hastings Stampco, Box 350, Yonkers 1, N. Y. my12234

USED SETS. Columbians (1)-10c (8)-$3.50; Jamestown (3)-$2.50; Huguenot-Walloon (3)-$2; Norse (2)-$2.50; Parks (10)-45c. Wright stamps.—$18 Minnesota Ave., Detroit Lakes, Minnesota. au1211

DISPOSING LARGE Stock U. S., regardless catalog! 1,000 off paper, approx. 100-200 varieties, no damaged, including old, recent airmails, commemoratives, specials, dues, high values, etc.—only $1! 500..60c! Try them! Order more!—Sound Service, 2744-K, South Millard, Chicago 23, Ill. s3262

PRESIDENTIALS (½c - $5.00) .98c; Famous Americans (35) $1.54; Flags (13) .98c. Free catalogue.—Jenella Stamp Company. 3921 Hereford, Saint Louis, Missouri. d12084

U. S. MIXTURE on paper, rich in commems, some precancels, odd values, regular postage ect., $1.69 per lb.—H. C. Hohn, Stafford, N. Y. au6573

USED BLOCKS 8 different 10c; 16 different 25c; post marks, cut square, 100 different 10c; 2x4, 100 different 15c; Government postals, 8 different 10c.—Sasser Stamp Co., Sasser, Ky. au1611

ROOSEVELT. Brazil 487 (Vargas and Roosevelt) beautiful first day cover $1; Guatemala C92, Roosevelt sheet on first day cover $1.75; both for $2.35 postpaid.—Walter Brooke, Boyertown, Pa. au1112

U. S. MINT plate no. blocks—buy, sell, exchange. Pocket manual, price book, 25c.—Roy Hammond, Box 430, Altoona, Pa. au6042

CUBA: FINE Collection (100 var.), contains plenty Airmails, Commemoratives, 19th Century. Plus 50 Latin American Pictorials. $1.00, approvals.—Plank. 3164 34th St., Astoria 3, N. Y. ap12426

FIFTY CANADIAN, Newfoundland including earlies, commemoratives, 10 cts. Approvals.—Read, 696 Gerrard, Toronto. mh12213

1000 MIXED U. S. and Foreign Stamps, off paper, including the Dollar Wilson, only $1. Approvals on request.—E. W. Jackson, 1634 Weston Ave., Youngstown 2, Ohio. mh12006

MISCELLANEOUS

SELLING OUT. 500 stamps $1. Sample 100-25c.—Barwick, 625 Oxford, Youngstown, Ohio. au125

NEW, SIMPLE, and profitable plan to trade your duplicates with other serious collectors. Satisfaction guaranteed.—Philatelic Exchange, Box 77, Canal St. Station, New Yorks City. s3053

STAMPS FOR Collectors. Want list solicited.—Howard Weaver, Waynesboro, Pennsylvania. je12462

50 GERMAN HITLER stamps, only 50c. Stamp collectors outfit: Album, Stamps, Hinges, Guage, Tongs, Detector, Instruction Book, all $1.—Buckey Stamp Co., H-208 Ludlow Bldg., Dayton 2, Ohio. s6633

APPROVALS

HAVE YOU tried our approval selections? We have beautiful pictorial stamps from all over the world. — Park City Stamp House, 3H Olive Street, Bridgeport 5, Conn. d12426

S. A. AIRMAIL packet (3 varieties) given free to approval applicants.—G. Hunt Miller Stamp Co., 3626 Ramona Blvd., Los Angeles 33, Calif. au129

PENNY APPROVALS.—Fred Gilman, 125 Chestnut St., Everett, Mass. o6612

NEW ZEALAND HEALTH set 10c to applicants giving references; wide selections — Tate, 5619 Annunciation, New Orleans. ja12063

PENNY APPROVALS.—Fred Gilman, 125 Chestnut St., Everett, Mass. s4501

RECEIVE VALUABLE stamp dividends as you buy. Write for approvals.—Tarara, Box 82, Rochester, Minn. au309

QUALITY APPROVALS, U. S. and foreign.—Franklin, Box 81, Richmond, Ind. au6021

U. S. AND FOREIGN approvals.—Roth Stamp Stall, 4609 Second Blvd., Detroit 1, Mich. d12882

1-2-3 CENT STAMP approvals, U. S. & Foreign. Free stamp given to customers requesting stamps on approval. Write to Thomas Bryant Stamp Co., 4098 Parkside Dr. Brooklyn Village, Ohio. ap12607

CACTUS PLANT and triangle free! Fine Turks Island, bi-colored Liberian triangle, Dakar, Guinea, Nippon, South Sea Island, Palestine. Includes "Fairy Tale" stamp, Pirate "Chart," Snake stamp, French, British and Portuguese Colonies, etc. All free with approvals for 3c postage.—Potomac Stamp Company Dept. 1200, Washington 10, D. C. au6006

MANY "Hard To Find" stamps in my low and medium priced approvals. Write for a selection today.—S. H. Shock 51½ Victoria Rd., Asheville, N. C. n6003

WORLD'S BEST APPROVALS. All countries.—M. R. Brown, 529 S. W. 29th St., Oklahoma City 9, Okla. ja6846

60 CORONATION souvenir stamps, 3c to approval applicants. — Morrell Stamp Company, Dept. A., 203 Fenimore St., Brooklyn 25, N. Y. n4023

ABYSSINIA, CAYMANS, triangle free! Abyssinia Red Cross, Tuna Triangle, Indo-China, Syria, Ivory Coast (Elephant Land), Jap war issue for conquered Philippines. Includes Turkish Harem, Damascus, "Miss Africa," Cambodia, Pirate Island, Ship, French and British Colonials. All free with approvals for 3c postage.—Belmont Stamp Company, Dept. H, Washington 10, D. C. au6006

50 DIFFERENT British Empire stamps, 10c to approval applicants.—Arcadian, Box 21, Station "J", Toronto, Canada. o4282

APPROVALS: FOREIGN & 20th century U. S. to responsible applicants.—Frank Newman & Company, 3539 Hartford St., Saint Louis 18, Mo. o12084

MIXTURES

500 FINE MIXED U. S. Stamps with scarce cover of Civil War period, only 25c. — Wright, 201 Mealy, Hagerstown, Maryland. au12084

POUND FOREIGN on paper, $1.75; 5 pounds U. S. office mixture, $1.50; 10 pounds same, $2.75; pound Canada Convent, 90c; 1,000 British Colonials imported from Empire Missions, $1; pound U. S. coils, $1.25; 133 diff. U. S. including cover before 1900, $1.—W. Eberle Co., 1020 Girard St., Harrisburg, Pa. au2062

OFFICE AND P. P. mixture. Spec. Dels, Dues, Airs, higher denoms., precancels. 5 pounds, $2 postpaid.—Hubert Williams, Camp Hill, Penn. au3861

COVERS

WANTED COVERS before 1890, showing piano ads and illustrations. — Box MCO, c/o Hobbies. n12463

FIRST DAY covers on approval.—Howard M. Weaver, Waynesboro, Pa. n12042

MASS. STAMPLESS Covers (no Boston's) clear strikes only. Send on approval. References if desired.—John Heard, 107 Irving St., Cambridge, Mass. jly12253

5 INTERESTING foreign covers, 25c.—Walter Brooke, Boyertown, Pa. o6821

FINLAND 1946 Red Cross complete set on cover, 50c; Sibelius first day cover, 50c; 15 diff. covers including New Zealand triangles, $1; 21 diff. censored, $1; 20 diff. U.S. APO's, $1; 30 diff. APO's, $2; 100 diff. meter slogans, 50c; next 6 first day covers with printed cachets, 75c. —W. Eberle Co., 1020 Girard St., Harrisburg, Pa. au2062

First Day Covers. Send for free copy latest list.—Sgt. Yudkin, 506 Buckanon, NW., Wash., D. C. au3882

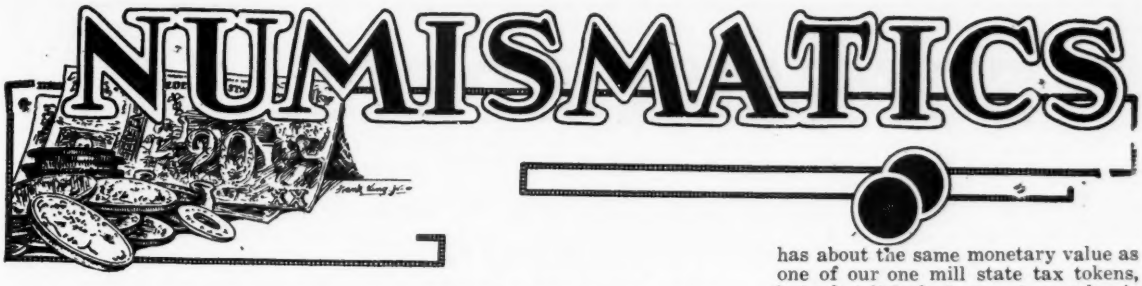

NUMISMATIC THOUGHTS

By FRANK C. ROSS

Fidelitas

"The one absolutely unselfish friend that a man can have in this selfish world, the one that never deserts him, the one that never proves ungrateful or treacherous, is his dog. When riches take wings and reputation falls to pieces, he is as constant in his love as the sun in its journey through the heavens."

From Senator Vest's "Tribute to a Dog"

The truisms in Senator Vest's tribute to a dog are not new, they were recognized by man centuries ago, and what may surprise many, a dog's friendly fidelitas is recorded on an ancient commemorative coin issued more than two thousand years ago, a denarius of the Roman Republic. Thus, even though the canine race should become extinct, the story of dog's fidelity to man would be preserved and live after it, due to a coin.

Ulysses patted his dog Argus goodbye and started forth on the Trojan adventure. About twenty years later Ulysses returned to his native city a much changed and differently dressed man, and the only one that recognized the returning adventurer was his dog. The incident is commemorated on the denarius coin before mentioned. On one side of the coin, struck by a descendant of Ulysses, is a bust of Mercury, an ancestor of Ulysses, and on the other side a full length likeness of Ulysses greeted by his faithful dog.

(Thanks to Fred S. Knobloch, New York, for plastic replica of coin and his helpful information. His coin, over two thousand years old, is in extra fine condition).

Abbreviations

There has always been considerable complaint about too much lettering on our coins, the claim being that designers cannot do their best work on coins with so much lettering, especially the commemorative coins, to handicap them. There are two ways to remedy this, either to omit some of the legends, or to abbreviate them. But who would want to do either. Which of these fixities should we omit, United States of America, Liberty, E Pluribus Unum, In God We Trust, One Dollar. So fixed are they in our scheme of coinage that we would not wish to spare any of them. Abbreviate them? How would you like U. S. A., Lib., E. P. U., I. G. W. T., 1 D.

Many foreign coins have quite an amount of inscriptions on them, and very often in abbreviated form. And one of our Mormon coins has the abbreviation G. S. L. C. P. G. for Great Salt Lake City Pure Gold. An English "Lima" coin, 1745-1746, has, in abbreviations, one of the longest inscription on British coins: "King of Britain, France and Ireland, Defender of the Faith, Duke of Brunswick and Luneburg, High Treasurer of the Holy Roman Empire, and Elector." No wonder it was abbreviated.

High financiers' advice has always been "don't tamper with the nation's currency," and with all due respect and apologies to designers, it might be good numismatic advice "not to tamper with our currencies' designs and legends," laying special stress on "don't abbreviate."

"Right Face"

The eagle was a "natural" as the choice of an emblem to symbolize the war strength of our young Republic; it was also natural for engravers to place it on our early coins, a precedent which has continued through the years. There has been no set rule as to the picturing of the eagle, no standardized design. It appears in various poses on our coins, the details of the designers left to the individual artistry-view of each designer. Examining your coins you will note on some the eagle faces to its right, others to its left, the facing direction of the head having no special significance. The facing of the eagle to its right may become a symbol in itself if the precedent of the eagle on Mr. Truman's new presidential flag is adhered to, and in the near future our coins may all have the eagle doing a "right face." Referring to President Truman's new flag, a White House announcement said "the eagle now not only faces to its right—the direction of honor—but also towards the olive branches of peace which it holds in its talon. Formerly the eagle faced toward the arrows in its left talon—"arrows symbolic of war."

To paraphrase Teddy Roosevelt's advice: we may be "speaking softly" in facing our eagle towards the olive branch, but we are still "carrying a big stick" in that bunch of arrows.

Little Poul the Meal Ticket

Of the many folk-lore stories of the money family, none is more fascinating than that of Little Poul of Afghanistan. Little Poul, a copper coin, has about the same monetary value as one of our one mill state tax tokens, but what it lacks in monetary value is made up for in its beneficent worth. About 1861 the Afghanistan government struck a large number of these coins for the convenience of the mart which was greatly in need of small change. With so many minted, and less than a hundred years old, these little pouls should be plentiful, but instead they are quite rare, and the cause of the rarity is that the restaurateurs have waged a war of liquidation against them since their birth. According to the story, a few centuries before the advent of the 1861 pouls, a wise and beneficent ruler enacted a law that every restaurant or eating place must accept, when tendered from a poor or needy customer, one poul in payment of a meal, regardless of what the meal check called for. This was to abolish hunger in the country; something on the order of our gratis tickets for the breadline or charitable eating places. When the 1861 pouls were issued, some one resurrected this ancient law, and as it had never been revoked, was declared in full force and effect, and taken advantage of by many of the populace. This worked a hardship on the proprietors of eating places, and they made it their business to destroy every one of the pouls, "meal-tickets," they could lay their hands on, and so relentless has been their efforts that the premium value now on the coins probably exceeds their meal value.

The Handy Nickel

"The 5-cent notes are going out of circulation and the new 5-cent coins are coming in. Two million of these little shiners are turned out every month at the Philadephia Mint, but as yet few of them have have reached this part of the world. A 10-cent coin is also much needed. The government should withdraw all paper money of a less denomination than 25 cents." *A new item of 1867.*

This would indicate that the government was depending on the new style nickel to redeem the fractional currency of less than 25-cents, as there were over 45,000,000 of them struck during 1866 and 1867, and only 259,350 of silver half-dimes and 290, 350 dimes. The five cent piece is the handy man of our coinage; it just seems to fit in every place. It is a favorite with spenders and with numismatists. It is a popular coin for beginners, for a type set can be formed at almost face value of the coins. Just to give an idea of its usefulness, there were 390,519,000 nickels struck at the Mints in 1943.

SUMMER SPECIALS

Relax with your Hobby during the Hot Summer Months

We offer for your enjoyment the following Refreshing Numismatic Specials!

CHOICE COMPLETE SETS

COMMEMORATIVE HALF DOLLARS, all 45 types. Brilliant Unc. In National Album.....$247.50
COMMEMORATIVE GOLD COINS, 9 Gold Dollars, two $2.50 Gold coins. Beautiful Unirculated Set..... 257.50
PROOF SETS. 1936-1942. All Brilliant Gems, $120, or in National Album 125.00
PRATT DESIGN $2.50 gold coins. 1908-1929 (15). Very Fine to Unc. 5 different $36.50; 10 different..... 75.00
MORGAN DOLLARS, nice collection of CC, O, S and P Mint Dollars. All Brilliant Uncirculated. 16 different $35; 35 different, many rare..... 95.00
SHIELD NICKELS, 1866 to 1883, complete, Brilliant Unc. and Proofs. 2 nickels alone (1871, 1877) cost $145. A beautiful set, specially priced..... 275.00
LIBERTY NICKELS, 1883 to 1912, complete 1885, 1886 and several others brilliant proofs. A beautiful, inexpensive set..... 167.50
THREE CENT NICKELS, 1865 to 1889, complete. Brilliant Uncirculated and brilliant proofs after 1875. A beautiful, rare set, specially priced..... 162.50
FLYING EAGLE & Indian Head Cents, 1857-1909-S. A beautiful matched set, brilliant Unc. coins. Try to buy a set like this. Special..... 317.50
VATICAN SET, 1929, Contains 100 Lire, 8 other coins, all brilliant, unc. In beautiful presentation case. Special 47.50
VATICAN SET, 1936. Similar to 1929 set except the 100 Lire is of slightly reduced size. In beautiful leatherette display case. Very special..... 35.00
JEFFERSON NICKELS, 1938-1946. A beautiful Brilliant Unc. GEM Set $8.50, or in two National Coin pages. 10.00

BRILLIANT PROOF AND UNCIRCULATED SETS

1941 1c-50c .....$ 7.50
1942 1c-50c (both Nickels)..... 7.50
1943 1c-50c Gem Mint Set..... 1.85
1944 1c-50c Gem Mint Set..... 1.75
1945 1c.50c Gem Mint Set..... 1.50
1946 1c-50c Gem Mint Set..... 1.40
Special—Above 6 Sets..... 20.00

BRILLIANT UNCIRCULATED 1946 COINS

	P	D	S	Set
1946 Cent	.05	.05	.05	.15
1946 Nickel	.10	.10	.10	.30
1946 Dime	.15	.15	.15	.45
1946 Quarter	.35	.40	.40	1.10
1946 Half Dollar	.75	.75	.75	2.20
Complete Set	1.40	1.40	1.40	4.00

Above all A-1 Selected Brilliant Coins

Monthly Special

1885-S Dollar. Brilliant Uncirculated $5.00

UNC. U. S. CURRENCY SPECIALS

1875 $1.00 Allison-Wyman. Same Type as Rare 1874. A Beauty.....$ 6.00
1880 $1.00 Bruce-Wyman. Large Brown Spikes. Beautiful Note..... 4.75
1899 $1.00 American Eagle. Silver Certificate. Scarce..... 3.50
1917 $1.00 Elliott-Burke Small red seal..... 3.00
1923 $1.00 Speelman-White. Silver Certificate. Blue Seal..... 2.50
1923 $1.00 Speelman-White. Values in Red. Beautiful Note..... 3.00
1928 $1.00 Woods-Woodin. Red Seal. First Small Note. Cat. $5.00..... 3.50
The Above Seven (7) Rare and Beautiful Notes..... 24.50
1917—$1.00 Legal Tender Notes. Burke & Elliott. Signatures reversed.
1917—$1.00 Legal Tender Notes. Elliott & Burke. Signatures correctly arranged.
The two above unusual Notes, sold only as a pair. Special..... 10.00

What Else in U.S. Notes? We have one of the Finest Stocks in the Country; having all Types of the $1.00, $2.00 and $5.00 and many higher denomination Notes, at very reasonable prices. Why not acquire a collection of these Beautiful Masterpieces of Art and Engraving; have the outstanding collection of Your Club or Community. Our large Retail Catalogue listing all U. S. $1.00 to $20.00 Notes is free to all Hobbies Coin Collectors.

PAPER MONEY ALBUMS

A fine but inexpensive Album for Housing your collection. 25 Double Pages, made of Cellulose-Acetate which assures Maximum Protection at a Minimum Cost. Displays both sides of Notes. Capacity 25 Notes.
No. 1—For Large Size Currency. Holds 25 Notes.....$1.35
No. 2—For Present Size Currency. Holds 25 Notes..... 1.15
No. 3—For Fractional Currency. Holds 25 Notes..... 1.00

GOLD COINS WANTED—*Accepted in Trade*

We will allow two-and-half times Face for nice gold coin collections in trade for all coins and currency. Hence, for a collection of $100.00 Face we will trade a Complete Type Set of 45 Brilliant Uncirculated Commemorative Half Dollars (Retail $250.00).

Send in any size collections Fine or better for coins wanted in exchange.

Highest Cash Prices Paid

Positively Highest Cash Prices Paid for All Gold and Other Rare Coins—Any Size Collections.

Be Sure to Write, Wire or Call Us Today.

Satisfaction Always Guaranteed. Minimum Order $1.00 please.

Under $5.00 add 10c Postage. Large 32 Page Retail Catalogue Free to All Hobbies Coin Collectors. Send For it Today.

BEBEE STAMP & COIN CO. Rooms 411-412, South East National Bank Building 1180 EAST 63RD STREET CHICAGO 37, ILLINOIS

MISCELLANEA

Placing a limit on bets is numismatically back-grounded. If you sit in on a ten cent (or more) limit friendly poker game, you are following a limit-precedent about two thousand years old. During the century before Christ Rome started making gold coins. The Aureus, which means gold, was the unit. The Justinian Code forbade any one to bet more than one Aureus on the throw of a dice.

oOo

The most famous, or infamous, "blood money" is that of the thirty pieces of silver paid to Judas for the betrayal of Christ. "Blood money" is that which is received for murdering, or sending another to his grave. It may possibly have been intentionally symbolical rather than mere coincidence that Judas's blood money was used by the priests in the purchase of a cemetary plot.

oOo

The silver-shaped ingots of the Chinese are called sycees. Sycee means fine silk. Due to the process of minting small silk-like lines appear, thus the name, Sycee.

oOo

The Godless, or Graceless, English coin is so-called because the words "dei gratia", meaning "By the grace of God," was omitted in minting.

oOo

Tokens may be collected as to types, the same as real money. Your Uncle Samuel specializes in one particular type and has the largest collection of its kind in the world, "token payments," and while they are not from all the foreign countries, they are all from foreign countries. Uncle Sam is not very proud of his collection of "payment tokens," as each one cost him a lot and shows that even a Yankee David Harum occasionally gets the worst of it in a "horse-trade."

oOo

Coins are "hard cash"—bills are "folding money." The "dollar of our dads"—the "pin-money of our mothers." "A penny for your thoughts" is a low bid for another's brain products. Hard time tokens—I. O. U.'s. Miss Liberty on the dollar complains that the Scotch boys "squeeze her too tight."

oOo

American money now has a place in the sun. It is to the world what the Spanish milled dollar was in the earlier days. Much of our colonial paper money was payable in Spanish milled dollars. One of the notes, 1779, reads "Spanish milled, or an equal sum in gold or silver." America's Almighty dollar today, like the Spanish milled dollar in its day, is its own best recommendation.

oOo

Cowry shells have been used as money from time immemorial. So highly esteemed were these shells that one of the Greek legends says that Venus the Goddess of Beauty, was born a matured woman from a cowry shell.

Page Bob Ripley and tell him that according to government records no quarter-eagles, ($2.50) were coined at the New Orleans mint in 1845; that officially there is no such bird; yet there are from 30 to 50 such coins in the hands of collectors. One was offered at auction in a recent Bolender sale. The only explanation given for this unusual, as well as a few other like instances, is "it just happened."

oOo

If the Wars keep up long at present gait the baser metals will become precious, and the precious ones base; we may soon be coining copper dollars and silver pennies.

RARE ANCIENT COINS OF EGYPT, GREECE, ROME AND SYRIA. IN SILVER AND GOLD.

SILVER

ATHENA:

156-147. Athena broad Tetradrachm. Ex-Fine. $25.00

165BC. Athena Tetradrachm new style. Rx: Owl on amphore within wreath. Symbol trophy of prose. Obv: Fine. Rev: VF. 10.00

190-36 BC. Athena. Side in Pamphilia. Tetradrachm head of Athenia in Corinthia heleted. Rx: Nike advancing, holding wreath in field pomegranate. Abt. Unc. Show Piece 27.50

300-400 BC. Aspendus Pamphilia stater. Obv: Two wrestlers. Rev: Slinger in field a trieskelis. Very Fine. Rare 20.00

480-400 BC. Athenia Tetradrachm. Archaic head of Athenia. Rx: Owl on olive branch. The Archaic style of the Athenian coin was preserved for many years due to their wide circulation. Ex. Fine 25.00

492 BC. Athena. Tetradrachm helmeted head of Athena. Rx: Owl. Ex. Fine 25.00

450 BC. Chios. Deadrachm. Obv: Sphinx and vase. Rev: Cross. Fine 22.50

550-480 BC. Caulonia. Bruttium stater. Naked male figure holding small running figure stage in field. Rx: same type incused. Head believes the naked male figure to represent Kaulos son of Kleite and founder of city. VF 40.00

EGYPT:

275 BC. Egypt. Tetradrachm of Ptolemy 1st. Alexander elephant head dress. Rare variety. Ex. Fine 30.00

GREECE:

150 BC. Greece. Tetradrachm of Aradius head of Turia. Very Fine 15.00

150 BC. Greece. Egyptian colony Tetradrachm. Ex. Fine 8.50

167 BC. Greece. Tetradrachm of Demitrius the IInd. Very Fine. Scarce 25.00

323-281 BC. Greece. Thrace Lycymachus mm 32 gr. 17. 13. Tetradrachm head of Alexander the Great. Muller 388. Very Fine 30.00

350 BC. Greece Tetradrachm of Philip IInd. Very Fine 15.00

400 B C. Greece. Moronea-Phenician Tetradrachm. Prancing horse. Weight 202 grains. This coin w. prancing horse wheels is exrare, well struck & centered. Perf. beauty 75.00

MACEDONIA:

92-98 BC. Macedonia. Arsillas Tetradrachm. Fine. Scarce 20.00

158-146 BC. Macedonia. Under Roman rule. Tetradrachm head of Artemis in center of Macedonian shield. Rx: Club in oak wreath. One of the most striking coins of this era. Very Fine 20.00

323-317 BC. Macedonia. Tetradrachm of Philip IIIrd of Alexander type, but with name of Philip. Ex. Fine. Rare condition 12.00

322-281 BC. Macedonia. Tetradrachm king of Thrace Lysimachus. Head of Alexander the Great. Mueller 223. Ex. Rare. Ex. Fine 50.00

336-323 BC. Macedonia. Alexander the Great Tetradrachm. Head of young Hercules in lion's skin. Rx: Zeus seated holding eagle. Ex. Fine 15.00

336-323 BC. Macedonia. Alexander the Great Tetradrachm. Very Fine 10.00

490-461 BC. Messana. Tetradrachm. Fine & rare 25.00

550-470 BC. Metapantum. Lucania Stater. Ear of corn in high relief. Rx: Same type incuse. The site of the city was a very fertile one, agriculture was predominant. VF 22.50

37-2 BC. Parthia. Tetradrachm Phraates the IVth. Very Good 8.50

54-69 AD. Rome. Nero Tetradrachm for Syria, colonial piece with palm on reverse. Scarce 10.00

400 BC. Rhodes. 304-189. Diodrachm facing head of Helios. Large rose with bud. The people of Rhodes claimed descent from Helios, therefore his head and symbol rose appear on all coins of this city. Ex.-F. 25.00

SYRIA:

121-96 BC. Syria. Tetradrachm head right of Antiochus VIIIth. Ex.-F. 17.50

125-96 BC. Syria. Tetradrachm Antiochus the VIIIth. Ex-Fine 25.00

170 BC. Syria. Tetradrachm Antiochus the VIIIth. V. Fine 20.00

175-164 BC. Syria. Tetradrachm Antiochus the IVth of Alexander type, with counterstamp on reverse. Ex.-F. 40.00

179-169 BC. Syria. Tetradrachm of Antiochus IVth Epiphanes his portrait. Rev: Zeus Nekophorus monogram BMC 13. Rab 531. Ex. Fine. Show Piece 40.00

261-246 BC. Syria. Tetradrachm Antiochus IInd, portrait of Antiochus Ist. Hampracus. Very Fine. Rare 35.00

SYRACUSE:

400 BC. Syracuse. Tetradrachm. Head of female, 4 dolphins, quadriga, 4 horses pulling wagon, 1 dolphin crushed, but V. F. Rare 35.00

485-478 BC. Syracuse. Time of Gelon Tetradrachm. Small archaic head of Arethusa, surrounded by 4 dolphins. Rev: Quadriga crowned by victory. Gelon was victorious over the Carthigians at Himera in the yr. BC. 480. Very Fine 40.00

TYRE:

46-45 BC. Tyre. Silver shekal, bust of Melquart. Rx: Eagle on prow; in front club in field two monograms. Very Fine 22.50

125-200 BC. Tyre. Tetradrachm. Head of Melkart-Heraclius. Rev: Eagle on beak of ship. Ex. Fine 15.00

250 BC. Tarsus. Tetradrachm. Obv: Head of Dita. Rev: Tarsus standing. Very Fine 20.00

350 BC. Tarantum. Diodrachm. Sporting olympic nude riding on horse. Rex: Etana riding dolphin. Very fine 18.50

THEBES:

400-336 BC. Thebes. Boetia. Stater Boetian shield. Rev: Amphora and magistrate name. One of the most important cities of Greece at this period. Very Fine. Ex. Rare 25.00

TARANTUM:

450 BC. Tarantum. Diadrachm rare variety Jockey on horse, holding pole. Rev: Neptune riding on a dolphin. Very fine 20.00

GOLD

BYZANTINE A.D.

1143-1180. Manuel Ist. Electrum Nomisma (Scyphate). The King and Virgin standing, holding cross. Rev: Christ enthroned. BMC 11. 571.25. Ex. Fine 35.00

1140-1182. Ducas Nomisma of Michael VIIth. Ex. Fine 30.00

1180-1143. Imperial John IInd Comnenus Nomisma type IIIrd. Rev: Christ. Struck at Contantinople. Very Fine 17.50

610-641. Solidus of Heraclius. Very Fine 15.00

BACTRIA, INDIA:

200 A.D. Oerki Bactriane. Bust of King emerging from cloud. Divinity of the moon standing left. Uncirculated 100.00

EGYPT. B.C.

330-336. Pentadrachm of Ptolemey IInd and Asineo IInd. Ex. Fine and Very Rare.

MACEDONIA. B.C.

336-323. Stater of Alexander the Great. Symbol mm 18. Mueller 731. Ex. Fine 75.00

359-336. Stater of Philip IInd. Laureate head of Apollo. Rev: Trotting horses, stepping like lightning. Uncirculated 75.00

ROMAN EMPIRE. A.D.

54-68. Aureus of Nero. Very Fine 75.00

54-68. Aureus of Nero. Ex. Fine 100.00

46. Aureus of Julius-Caesar. Very fine. Rare 75.00

46. Aureus of Julius-Caesar. Ex. Fine. Rare 100.00

141. Aureus of Faustina Sr. Diva Faustina. Rev: Symbol of Eternity. Ex. Fine and Rare 100.00

69. Aureus of Vespasian commemorating naval vicories in the sea of Galilee. Rev: Neptune with foot on globe. Very Fine & Rare 30.00

350. Aureus of Honarius. Very Fine 25.00

337-361. Solidus of Constantine IInd. V. Fine 30.00

364-375. Solidus of Valentinianus Ist. Ab. Unc. 30.00

We have a very good stock of U.S. Bronze, Copper and Silver Coins, from ½ Cents to Dollars And U.S. Gold from Dollars to Double Eagles.

SPECIAL—ALL VERY FINE AND BETTER:

Type Set. Gold Dollar. $2.50, $3.00, $5.00, $10.00 and $20.00 at $133.00.

COMPLETE STOCK OF FOREIGN GOLD COINS OF THE WORLD INCLUDING MANY RARITIES.

YOUR WANT LIST FILLED PROMPTLY.

WANTED: BUY OR TRADE

1915. Panama-Pacific set in copper frame or leather case. Cash paid for each one of these sets $1,000.00. Commemorative gold set, 11 coins, must be all Uncirculated, brilliant $215.00. And any other rare U.S. or Foreign Coins. Prompt payment on delivery.

Postage and Insurance extra on all orders under $10. Remittance with order. Satisfaction Guaranteed.

F. K. SAAB

P. O. Box 5171 New Post Office Building Chicago 80, Illinois

COIN AUCTIONS

Buy at Your Own Price
Catalog Free

—★—

HOLLINBECK COIN CO.
400 Royal Union Bldg.
Des Moines 9. Iowa tfc

Attention!
COIN CARD COLLECTORS
HANSAN'S

. . . specialize in coins for your collection
Look over our list, then place your order

Indian Head Cents

Date	Fair	Good	Date	Good	Fine
1857	$ .25	$ .50	1883	.15	.35
1858 Lg.Lt.	.25	.60	1884	.15	.35
1858 Sm.Lt	.25	.65	1885	.65	1.25
1859	.20	.35	1886	.15	.35
1860	.20	.35	1887	.15	.30
1861	1.00	1.50	1888	.15	.30
1862	.20	.35	1889	.15	.30
1863	.20	.35	1890	.15	.30
1864	.45	.75	1891	.12	.25
1864 Bronze	.20	.40	1892	.12	.25
1864 Lon Rb.	3.50	7.00	1893	.12	.25
1865	.20	.40	1894	.25	.50
1866	.60	1.50	1895	.10	.20
1867	.60	1.50	1896	.10	.20
1868	.75	1.50	1897	.10	.20
1869	1.00	2.00	1898	.10	.20
1870	1.00	2.00	1899	.10	.20
1871	2.00	3.00	1900	.10	.20
1872	2.25	4.50	1901	.08	.15
1873	.40	1.00	1902	.08	.15
1874	.40	1.00	1903	.08	.15
1875	.40	1.00	1904	.08	.15
1876	.50	1.25	1905	.08	.15
1877		10.00	1906	.08	.15
1878	.50	1.25	1907	.08	.15
1879	.20	.50	1908	.10	.15
Date	**Good**	**Fine**	1908-S	2.00	3.50
1880	$ .15	$ .35	1909	.20	.35
1881	.15	.35	1909-S	9.00	15.00
1882	.15	.35			tfc

SATISFACTION GUARANTEED ON ALL SALES
We are glad to serve you. Remember, when you are in Kansas City come visit with us - located in the heart of the downtown district. jee

HANSAN'S COIN SHOP
1326 Main St. - Kansas City 6, Missouri

COINS OF THE WORLD

ASSORTMENT A—$1.00
15 All Different Foreign Coins
ASSORTMENT B—$1.75
15 Different GERMAN, copper, nickel, silver d64c

MILFORD COIN & STAMP CO.
486A State St., New Haven 10, Conn.

F R E N C H ' S
20 State St., Troy, N. Y.

Popular Numismatic Boxes

2⅛x2⅛x7" 6 for__$1.25
2⅛x2⅛x12" 4 for_$1.00
WITH MOVABLE PARTITIONS
LARGE paper money boxes, 4 for_____$1.25
Small paper money boxes, 4 for_____ 1.00
All Sent Postpaid. tfc

RARE COINS
U. S. and Foreign
Buy, Sell or Exchange

HIGHEST PRICES PAID for Gold, Silver and Copper Coins. Std. Cat. of U.S. Coins—Raymond, 1946 Edition $3.00. Foreign Coins of the World, Raymond, 20th Century $3.50. Handbook of ALL U. S. Coins with Premium List, 4th Edition, new, 60c postpaid. tfc

L U R I G G S
604 Race Street Cincinnati 2, Ohio

U. S. COINS

1938 $14.50; 1939 $12.25; 1940 $10; 1941 $7.25; 1942, 6 pieces $7.25. All 5 sets for $50.

Commemorative ½ Dollars: 1924 Wallcon $3.50; 1926 Sesqui $2; 1936 Oregon P&S $2.25 each; 1927 Bennington $4.50; 1928 Oregon $4.50; 1934 Boone $2.25; 1935 Boone $2.25; 1935 Boone, small 34 $2.25; 1935 Spanish Trail $12.50; 1936 Wisconsin $2.50; 1936 York County $2.50; 1936 Long Island $2; 1936 Lynchburg $3.50; 1936 Elgin $2.50; 1936 Albany $2.75; 1936 Oregon $2.25; 1936 Oregon S $6.50; 1937 Roanoke $3; 1936 Bridgeport $2.75; 1937 Oregon D $2.25; 1925 Norse Thick $2.50.

Most of the others in stock from time to time, so send along your want list.

U. S. Coins more than 100 years old: Silver ½ dollar $1.25; ¼ dollar $1.; dime 50c; ½ dime 45c; cent 25c; ½ cent 50. All 6 coins for $3.85.

White Cents: 1859 35c; 1860 35c; 1861 $2; 1862 20c; 1863 20c; 1864 65c; 1857 40c; 1858 40c. All 8 coins for $4.35.

Spanish Silver 8 Reales or Pieces of 8, 125 to 150 years old. Fine. $1.50 each.

Coin Books every collector should have: Wayte Raymond Coins of the World, latest edition $3.65. Wayte Raymond 1946 U.S. Coin Catalogue $3.15.

All items sold with a money back guarantee as I do not issue credit slips. All purchases for less than $5, postage and insurance extra. tfc

WM. RABIN, 905 Filbert St., Phila. 7, Pa.

INDIAN CENTS AT BARGAIN PRICES

25c Each: 1857-58-59-60-62-63-64 65-79
75c Each: 1873-74-75-76-78
$1.35 Each: 1866-67-68
Above in fair condition (worn but clear dates)
SPECIAL: 29 different for $1.

HALF DOLLARS OVER 110 YEAR OLD

25 different $37.50 19 different $27.50
15 different $20.00; 10 different $13.50

LARGE CENTS

50 Different 1794-1856 ----------$30.00
45 Different 1798-1856 ---------- 25.00
36 Different 1798-1856 ---------- 18.00
25 Different 1802-1853 ----------10.00
1793-1945 PRICE LIST FREE

Coin ENVELOPES $1.50 per 1000

tfc
HOLLINBECK COIN CO.
400 Royal Union Bldg.
Des Moines 9, Iowa

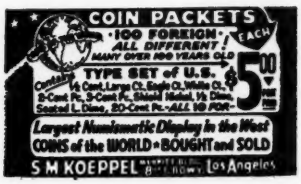

NICKELS—Good or Better

91 to 98, 16SD, 18SD, 19SD, 20SD, 24D, 26D, 27SD, 39SD, 15c.
87, 89, 90, 25SD, 31S, 20c.
83, 84, 88, 13SD type I, 14SD, 15SD, 17SD, 21S, 24S, 26S, 45c.
99 to 12D, all P and others between 28SD to 45SD, 10c. tfc

C. H. BOGARD
2444 12th Ave. So., Minneapolis 4, Minn.

COIN BARGAINS

LARGE STOCK OF U. S. COINS
Most all kinds
At Very Interesting Prices.
Write for Price List—FREE
apc

ROBERT WARD
2004 No. Clark Street, Chicago 14, Illinois

S H I E L D N I C K E L S

1866 Uncirculated ----------$7.50
1866 Very Good ---------- 1.25
1867 Good, with Rays ---------- 1.95
1867 Uncirculated, no Rays ---------- 3.00
1868 Very Good ---------- 1.00
1868 Good ---------- .50
1869 Very Good ---------- 1.00
1869 Good ---------- .75
1870 Uncirculated ---------- 5.00
1870 Very Good ---------- 1.00
1872 Good. ---------- 1.00
1873 Good ---------- .60
1876 Very Good ---------- 1.75
1882 Uncirculated. ---------- 1.75
1883 Very Good ---------- .50

Include 15c postage and insurance on all orders under $3.00. tfc

LITTLECOTE HOBBY SHOP
249 Genesee Street Utica 2, New York

Do You Want to Buy Coins?
Have You Coins to Sell?

Correspondence Invited and Answered Promptly.

★ ★

Write

CELINA COIN CO.
Celina, Ohio

TED BRANDTS CARL BRANDTS
tfc

Wanted to Buy - GOLD COINS

Following Are the Prices We Will Pay

(No holed or mutilated coins accepted)

United States Gold Coins

GOLD DOLLARS

1849	to 1857, each	$ 3.50
1849	to 1857 "C" Mints, each	4.50
1855	"D"- 1856 "D", each	75.00
1861	- 1862, each	3.50
1860	D - 1861 D, each	100.00
1863	- 1864 - 1865, each	20.00
1870	"S"	60.00
1875		100.00
1876	to 1889, each	5.00

QUARTER EAGLES ($2.50)

1796		$100.00
1797		250.00
1798	to 1805, each	40.00
1806		100.00
1807		30.00
1808		75.00
1821	to 1833, each	50.00
1834	Motto over Eagle	350.00
1834	to 1862, each	5.50
1863		750.00
1854	D - 1855 D - 1856 D, each	75.00
1854	"S"	400.00
1864	- 1865, each	30.00
1866	to 1874, each	6.50
1875	to 1929, each	5.00
1875	"S"	100.00

THREE DOLLARS ($3.00)

1854	to 1859, each	$ 10.00
1854	D	25.00
1860	to 1872, each	12.50
1873*		150.00
1875		1,500.00
1876*		200.00
1877*		150.00
1874	- 1878, each	10.00
1879	to 1889, each	12.50

* Proofs Only

FOUR DOLLARS ($4.00) STELLA'S

1879	Proof	$400.00
1880	Proof	600.00

HALF EAGLES ($5.00)

1795	-1796 Small Eagle	$ 50.00
1795	Large Eagle	$ 350.00
1797		500.00
1798	Small Eagle	4,000.00
1798	to 1818, each	22.50
1815		2,000.00
1819		750.00
1827		450.00
1828		500.00
1829		500.00
1834	Motto	100.00
1834	to 1854, each	11.00
1854	"S"	5,000.00
1855	to 1874, each	11.00
1875		100.00
1876	to1916, each	10.50

EAGLES ($10.00)

1795	- 1796, each	$ 75.00
1797	Small Eagle	$ 125.00
1798	4 Stars	250.00
1798	6 Stars	500.00
1799	to 1803, each	40.00
1804		60.00
1838	to 1857, each	25.00
1858	P. Mint	1,000.00
1859	to 1874, each	25.00
1875		150.00
1876	to 1932, each	20.00
1933		125.00

GOLD COMMEMORATIVES

Mint Condition Only

1903	Jefferson Dollar	$ 8.00
1903	McKinley Dollar	8.00
1904	Lewis & Clark Dollar	25.00
1905	Lewis & Clark Dollar	25.00
1915	Panama Pacific Dollar	4.50
1915	Panama Pacific $2½	20.00
1916	McKinley Dollar	5.00
1917	McKinley Dollar	8.00
1922	Grant Dollar	12.00
1922	Grant Dollar Star	12.00
1926	Sesqui $2½	7.00
1915	Panama $50. Round	400.00
1915	Panama $50. Octagon	350.00

DOUBLE EAGLES ($20.00)

1850	to 1860, each	$ 45.00
1861	to 1874, each	42.00
1875	to 1880, each	40.00
1881	P. Mint	50.00
1882	P. Mint	150.00
1883	P. Mint	500.00
1884	P. Mint	350.00
1885	P. Mint	150.00
1886	P. Mint	150.00
1887	P. Mint	300.00
1881	to 1887 "S" Mint, each	40.00
1870	to 1885 CC Mints, each	50.00
1888	to 1907, each	40.00
1907	St. Gaudens Roman Numerals NEW CONDITION	75.00
1908	to 1920, each	40.00
1921		500.00
1922		50.00
1923	to 1928 P. Mint, each	42.00
1924	"S"	250.00
1924	"D"	50.00
1925	"S" or "D" each	100.00
1926	"S"	250.00
1926	"D"	125.00
1927	"S" or "D" each	125.00
1929		75.00
1931	or 1932	100.00

PIONEER GOLD COINS

Bechtler $1.00 Gold, each	$ 5.00
Bechtler $2.50 Gold, each	40.00
Bechtler $5.00 Gold, each	25.00
California $50.00 Gold, each	200.00
U. S. Assay $20.00 Gold, each	50.00
Pikes Peak $20.00, each	500.00
Pikes Peak $10.00	40.00
Mormon $2.50	50.00
Mormon $5.00	40.00
Mormon $10.00	500.00
Mormon $20.00	350.00

WANTED all issues of Pioneer or Private Gold coins. Send coins or list for offer.

Foreign Gold Coins

ALBANIA - 100 Francs	$55.00
ALBANIA - 20 Francs	10.00
ARGENTINA - 2½ Pesos	7.50
AUSTRIA-HUNGARY - 100 Kronen	50.00
AUSTRIA-HUNGARY - 20 Kronen	9.00
AUSTRIA-HUNGARY - 4 Ducats	18.00
AUSTRIA-HUNGARY - Ducat	3.75
AUSTRIA - 100 Schilling	35.00
AUSTRIA - 25 Schilling	10.00
BELGIUM - 25 Francs	9.00
BRAZIL - 20 Milreis	30.00
BRAZIL - 10 Milreis	15.00
BULGARIA - 100 Leva	55.00
BULGARIA - 20 Leva	9.00
CANADA - $10.00	17.50
CANADA - $5.00	8.75
CHILE - 100 Pesos	17.50
CHINA - 20 Dollars	25.00
CHINA - 10 Dollars	12.50
COLOMBIA - 10 Pesos	20.00
COLOMBIA - 5 Pesos	10.00
COSTA RICA - 5 Colones	6.00
COSTA RICO - 10 Escudos	25.00
COSTA RICA - 5 Escudos	12.50
CUBA - 20 Pesos	35.00
CUBA - 10 Pesos	16.00
CZECHOSLOVAKIA - 10 Ducats	65.00
CZECHOSLOVAKIA - 5 Ducats	30.00
CZECHOSLOVAKIA - 2 Ducats	8.00
CZECHOSLOVAKIA - 1 Ducat	3.75
DANISH WEST INDIES - 50 Francs	30.00
DANISH WEST INDIES - 20 Francs	10.00
DANZIG - 25 Gulden	40.00
DENMARK - 20 Kroner	10.00
DENMARK - 10 Kroner	5.00
ECUADOR - Condor	15.00
ECUADOR - 8 Escudos	20.00
ECUADOR - 4 Escudos	20.00
EGYPT - Pound or 100 Rupees	8.00
EGYPT - ½ Pound or 50 Rupees	4.00
ETHIOPIA - 2 Wark	25.00
ETHIOPIA - 1 Wark	15.00
FINLAND - 20 Marks	10.00
FINLAND - 10 Marks	5.00
FINLAND - 200 Marks	12.00
FINLAND - 100 Marks	6.00
FRANCE - 100 Francs - Napoleon III	40.00
FRANCE - 50 Francs - Napoleon III	20.00
FRANCE - 20 Francs - Napoleon III	8.00
FRANCE - 10 Francs - Napoleon III	3.75
FRANCE - 100 Francs Republic	40.00
FRANCE - 40 Francs - Napoleon I	16.00
FRANCE - 20 Francs - Napoleon I	9.00
GERMAN EAST AFRICA - 15 Rupees	15.00
GERMANY (& Germanic States) - 20 Marks	8.50
GERMANY - 10 Marks	4.00
GREAT BRITAIN - 5 Pounds	65.00
GREAT BRITAIN - 2 Pounds	20.00
GREAT BRITAIN - Pound	8.00
GREAT BRITAIN - ½ Pound	4.00
GREECE - 100 Drachmas Geo. II	50.00
GREECE - 20 Drachmas Geo. II	12.00
GREECE - 20 Drachmas Geo. I	10.00
GREECE - 20 Drachmas Otto	15.00
GUATEMALA - 20 Quetzales	75.00
GUATEMALA - 10 Quetzales	30.00
GUATEMALA - 5 Quetzales	15.00
HONDURAS - 5 Pesos	35.00
INDIA - Mohur	11.00
ITALY - 100 Lire (1870-1926)	55.00
ITALY - 20 Lire (1870-1926)	8.50
ITALY - 100 Lire (1931-1936)	18.50
ITALY - 50 Lire (1931-1936)	10.00
JAPAN - 10 Yen, large	55.00
JAPAN - 10 Yen, small	25.00
JAPAN - 20 Yen, reduced	25.00
JAPAN - 2 Yen	4.00
LIECHTENSTEIN - 20 Francs	15.00
LIECHTENSTEIN - 10 Francs	8.00
MEXICO - 50 Pesos	45.00
MEXICO - 20 Pesos 1866/67	45.00
MEXICO - 20 Pesos 1916/21	17.50
MEXICO - 8 Escudos	32.50
MEXICO - 60 Pesos Taxaca	200.00
MOROCCO - 100 Francs	40.00
MONTENEGRO - 100 Perpera	75.00
MONTENEGRO - 20 Perpera	12.50
NETHERLAND -10 Guilders	10.00
NORWAY - 20 Kroners	12.50
NORWAY - 10 Kroners	7.50
PERSIA - 10 Tomans, bust type	50.00
PERSIA - 5 Pahlevi	20.00
PERU - 50 Soles	75.00
POLAND - 20 Zloty	15.00
RUSSIA - Chervonetz 1923	30.00
RUSSIA - 15 Rubles Nicholas II	14.00
RUSSIA - 10 Rubles Nicholas II	10.00
RUSSIA - 5 Rubles Nicholas II	5.00
SALVADOR - 20 Corones 1925	60.00
SAN MARINO - 20 Lire	15.00
SAN MARINO - 10 Lire	10.00
SOUTH AFRICA - Veld Pond	12.50
SPAIN - 25 Pesetas	10.00

NOTE: If you have Gold Coins not mentioned in this list, you may either send them in, or a list and we will be glad to submit our Liberal Offer. PROMPT REMITTANCES ASSURED.

12 WEST 46th STREET **Stack's** **NEW YORK 19, N. Y.**

Dealers and Importers of Coins and Medals

COINS OF THE WORLD

U.S. $1 gold. Fine $5.50; Unc., gem ..... $ 7.75
Half-cents, Good-VG. 2 Diff. types. Lot ..... .95
Flying Eagle Cents, 1857-58. Fine, each ..... .95
Flying Eagle Cents, 1857-58. G.-VG. Pair .95
1861 U.S. Cent, very scarce. Good 1.00
U.S. 3c piece, nickle, 1865. Unc 1.00
U.S. 2c piece, 1864. Uncirculated 1.00
10 Diff. C.W. Cents, 1863. VG.-Fine. Lot .95
2 St. Louis World's Fair Medals, 1904. Paris Mint. Original boxes. Pair 1.50
South Carolina and North Carolina broken bank bills before 1861. 10 Diff. Fine 2.45
C.S.A. $100 bond, Richmond, Va., 1864. Fine 1.35
$1000 Railroad bond. Obsolete. VFine ..... .95
U.S. Greenback 10c bill. Crisp. Unc ..... .65
1814 U.S. Large Cent. VGood, scarce ..... .95
3 Diff. dates U.S. Large Cents. VG. Lot ..... .95
Whitman's Handbook U.S. Coins. New ..... .50
100 2x2 Coin Envelopes, brown kraft ..... .20
Hard Time Token, Jackass, Turtle. Fine ..... .35
Colonial Note, Pa., R.I., Md. VFine. Each 1.25
U.S. Notes, 5c-10c-25c. This paper money still legal tender. Fine. The lot 1.35
10 Diff. Foreign Coins. Unc. Lot ..... .55
12 Diff. Foreign Coins. VG. Unc. Lot ..... .50
50 Mixed foreign coins. Good to Unc. Lot 1.65
25 Different foreign nickle coins from Ecuador, Italy, Brazil, Austria, Cuba, Colombia, Switzerland, Belgium, France and other countries. Fine or better. Lot 1.75
Mexico, Silver Peso and 50c. Unc. Pair 1.00
Russia, silver wire money, Peter the Great .50
Japan, oblong silver bu, VFine, scarce ..... .65
Japan, tempo., large oval curious coin ..... .35
10 Diff. foreign silver coins. VG-Unc. Lot .95
Foreign silver coin dated before 1600 ..... .75
Roman silver coin, before Christ. Fine 1.50
Roman silver coin, head Emperor Trajan. F. 1.25
Roman bronze coin, attributed. Fine ..... .55
Reprint, Scott's Copper and Nickel Coin Catalogue of World. Hundreds illustrations 2.00
Ancient Egyptian beads, small. 50 for ..... .75
100 Mixed foreign small notes. The lot ..... .55
Germany 100,000,000 mark note. Scarce. Fine .40
Germany, 50,000,000 mark note. VFine ..... .15
Boer Republic, penny, 1898. Kruger. Unc, red .50
Siam, curious porcelain coin, 2 different ..... .95
Curious Hindoo dump coins, VG. 3 different .45
Mexico, 50 Pesos, GOLD, 1943-46. Becoming scarce, prices advancing. Bright. Uncirculated. Only 62.50

Postage and Insurance Extra. auc

GAROLD W. TAPP
Greer, South Carolina

The MEXICO 1946 CENTENARIO (50.00 pesos)
is now ready.

This without doubt will be the only gold coin issued this year.

Our price is $60.00 each

for brilliant, uncirculated coins.

sp

Watkins Coin Company
L. W. HOFFECKER, Mgr.
P. O. Box 553
El Paso, Texas

Coins and Military Medals
Bought and Sold

Send us your want list and let us know what you need or have for disposal. tfc

KENNETH W. LEE
Numismatist
623 Security Bldg. Glendale 3, Calif.

FALL SPECIALS

MORGAN DOLLARS, 1878-79-80-81-82-86-87-88-89 90-91-97, all S mint Unc. $2 ea. Same dates Unc. but marred in shipping $1.50 ea.
1883-94-1900-01-02-04, all S mint Unc. $4. ea. Unc. but as they run from shipping loose in bags $2.50 ea.
1921 PSD Unc. $1.50 ea.
Peace dollars-1922-23-25-26-27-28-35, all S mint Unc. slightly marred $1.50 ea.
1922-PD, 1923 D, 1926 DP, 1927 D, Unc. $2 ea.
1926 P or S mint Oregon Trail Half dollars Unc. $2 ea.
Auction sale catalogues FREE to interested parties
Retail catalogues 25c. Eighty pages illustrated.
Occupation Bills, five for 50c tfc
NORMAN SHULTZ
Box 746 - Salt Lake City 9, Utah

COINS
BOUGHT AND SOLD

One of the largest stocks of ROLLS UNCIRCULATED COINS in the country. Your want list appreciated.

I BUY FOR CASH all kinds RARE U. S. AND FOREIGN COINS What do you want? What have you to sell? jac

R. GREEN
Board of Trade Bldg. - Room 1020
141 West Jackson Blvd.
Chicago 4, Ill.

Foreign Coin, banknote and large illustnated coin list FREE to approval service applicants for 3c postage. BARGAINS! 4 Indian Head cents, 10c; Wooden Nickel 10c: Buffalo Nickel Album, 35c; Lincoln Penny Album 35c Dept. 10

TATHAM COIN CO. SPRINGFIELD MASS

LINCOLN CENTS: SIX HOUR MAILING SERVICE
1909Svdb, write for prices; 1914D Select $2.00; 1922 Plain $1.25; 1922 "trace D" 65c; 1909S, 1931S 40c, Select 60c; 1924D 20c, Select 30c; 1922D 10c, Select 15c; 1910S, 1911SD, 1912SD, 1913SD, 1914S, 1915SD, 1926S, 1931D 8c, Select 12c; 1915P, 1921PS, 1923S, 1924S, 1931P, 1932PD, 1933PD 6c, Select 9c; All other dates 3c, Select 5c. Select coins Very Good to Unc., others average condition.
UNCIRCULATED LINCOLNS: 20 different dates $1.
JEFFERSON NICKELS: 1939D 25c; All others 12c.
OTHER COINS: ½c to Dollars. Send Want List.
COIN RECORDERS: Pocket size. For Recording coin collections completely; 3 sections, 92 pages, 20 types coin data recorded. Price $1.00.
COIN FOLDERS, Whitman, 30c ea., 4 for $1.00
THE COIN RECORDER - Coin Dept. - Bluffton, Ohio

HANDBOOK OF UNITED STATES COINS
FOURTH EDITION

• Chapter on how coins are made • Cleaning and preserving coins • How to determine the condition of coins • Location of mint and distinguishing marks photographically illustrated • Mint records --- history of mints • Illustrations of all commemorative and regular types • List of prices paid by dealers, etc.

AUTHORITATIVE --- UP-TO-DATE --- ILLUSTRATED

The values of U. S. coins change constantly. Know what your collection is worth. This Whitman Handbook includes new prices, illustrations and facts about coins.

Beginners and advanced collectors alike find this book a definite aid in classifying and appraising coins. It is easy to understand, removes the guesswork, and assures greater enjoyment from a coin collection. Pocket size 5⅛x7¾ in., 128 sewed pages. Cloth bound, with gold-stamped cover.

Price 50c
FROM YOUR DEALER

If your hobby dealer does not have Whitman's Handbook in stock, he'll no doubt have it later.

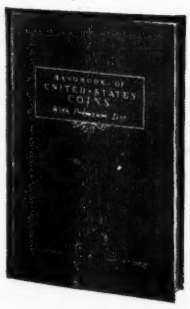

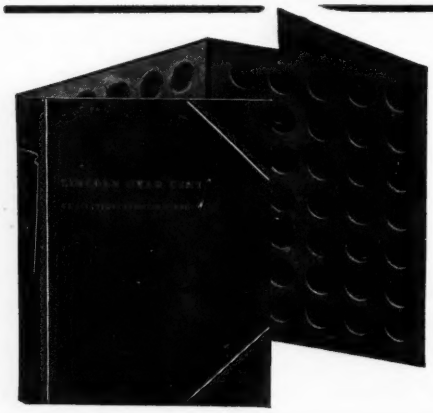

COIN FOLDERS

Whitman Coin Folders are made for 29 different types of coins. At this time the demand for these folders exceeds the supply. If your hobby dealer does not have the type you want now, he probably will have it when you ask again.

WHITMAN PUBLISHING CO.

DEPT. H.U. --- RACINE WISCONSIN

Recollections of An Old Collector

By THOMAS L. ELDER

He Sells "Fifty-Fifty"

What do you mean by "fifty-fifty?" you ask. It is like this. A big dealer who sells only to other dealers has made it a rule not to sell a dealer or cataloguer a large order of only United States Coins. He makes the buyer take on other lines such as Colonials, Greek, Roman, and Foreign silver. His idea is not bad. He wants to see collectors get out of the beaten rut of just collecting dates. His is a plan to help collecting and should be encouraged. There simply are not enough fine and rare U. S. coins to go around and sticking to only that line does not help collecting or disseminate knowledge. It tends only to raise prices in a single line and to keep collecting in a limited and humdrum scope.

Coin Quiz

Father: I have a fourteen-year old son. Would collecting coins help or benefit him?

Old Collector: Most certainly it would, and he would derive much pleasure and even business experience if he took full advantage of its opportunities.

Father: Explain a little—I don't quite understand.

Old Collector: To be a successful and full-fledged coin collector one should have at least a fairly good education. To become a collector of classical or ancient coins your son should study Latin and have some little knowledge of Greek, as well as Roman and Greek history. He should understand that many of our common English words come from the Greek and Latin languages.

Father: What other knowledge is needed?

Old Collector: Best of all, a knowledge of history, and in the case of American History a real love for it if your son collects American Colonial and Continental coins or paper money.

Father: It seems to me all this quest must take a lot of money—ready outlay to start a collection.

Old Collector: You are mistaken there. Some modest collections may be started for as little as $25.

Father: Explain. How could that be?

Old Collector: Well, the outlays depend of course on the classes of coins collected. Naturally it would take hundreds of dollars to start a gold coin collection in these days; but with things like small U. S. cents or five-cent nickels it is different because you could add to the nucleus of a collection of these by taking coins from circulation.

Father: Please enumerate some of the outlays necessary to commence a collection, to form some sort of a basis.

Old Collector: Roughly, here are the figures, subject of course to what extent the tyro wants to go into coin collecting. To start small collections the following sums could be used; Roman coins $150; Greek silver coins $250; Mediaeval coins $150; Modern foreign silver $200; U. S. silver coins $250; American Colonial and Continental coins $200; Large U. S. Cents $100; U. S. Half Cents $100; Half Dollars $200; Quarters $100; Dimes $100; Half Dimes $100; Five-cent nickels $50; Three-cent nickels $50; Small U. S. Cents $25.

Father: Some of these beginnings wouldn't break me financially. What classes do you recommend for my son to collect?

Old Collector: That depends on his tastes and inclinations. If he likes history, then by all means start him on as ancient and modern coins in foreign and Colonials in American. If his tastes run like the average collector in our midst, then he could collect U. S. series.

Father: What other benefits can be derived by my boy from coin collecting?

Old Collector: One of the outstanding advantages gained would be an intimate knowledge of the value of money. By this I mean the virtues of saving his money and not recklessly spending it. I hardly know of anything better to teach a boy to save his money than coin collecting. You remember the wise admonition of the great railroad builder James J. Hill. Said he, "Unless a boy learns to save, no difference how little, the seeds of success do not lie within him." It is necessary to plant early in life within the mind of the young that they must save their money. Don't forget the statistics show only 10% of people after sixty are solvent and self-supporting. The others have to be supported either by relatives or by the government. It is a grave commentary on the wasteful proclivities of mankind.

Father: What if he got tired of his collecting after a while and wanted to quit?

Old Collector: Every effort should be made to keep the collecting spirit alive and going and your son should be encouraged to collect and to always have a collection. However, if the time ever came when he could no longer collect, then comes the time when there's proof of "eating one's cake and having it too' for he could sell his collection. If he were a careful and shrewd buyer he could sell for a good deal more than he paid, particularly in view of the steady advance in coin prices and values in recent years — which advances are apt to continue for more years to come.

(*To be continued*)

—o—

Twenty Franc Pieces

This coin, the earliest examples of which appeared about the time of Napoleon I as First Consul, has lost none of its value and popularity, even if

See Page 81 for other coin ads.

COIN ENVELOPES

LOWEST PRICES IN AMERICA

Description	per 100	per 1000
Brown kraft, 2x2, plain	$ .25	$ 1.80
Ditto, printed regulation copy	.40	2.25
Grey kraft, 2x2, plain	.30	1.70
Ditto, printed regulation copy	.40	2.25
Kraft, 2x2, with cellophane window	.65	5.00
Ditto, printed regulation copy	.75	5.50
Cellophane, 2x2, heavy weight	3.00	22.00
Glassine, 2x2	.20	1.75
Manila, 2¼x3½	.35	2.00
Manila, 2x2, plain	.20	1.50
FOR PAPER MONEY		
Cellophane, heavy weight, 3½x8⅞	3.00	23.00

Send 10c for Samples of Each.
All prices postpaid. Fresh stock!

tfc

Tatham Coin Company
Springfield 10, Mass.

U. S., FOREIGN COINS, PAPER MONEY, BONDS, Etc.

HALF DOLLARS: 1805 or 6. Good. Each ..... $ 2.00
1806, Fine $2.50; 1877 S. Unc. 2.75
1837, Sq. base 2. Mint state 2.50
Calif. gold. ½ Dol. VF. 3.75
Calif. gold. ¼ Dol. Oct. VF. 2.85
B.C. 285. Ptolemy II. Tetradrachm. Abt. F. 3.00
B.C. 275. Tarentum. Stater. Taras. Fine 3.00
Rome. Hadrian. Denarius. Imperial. F. 1.25
Rome. Family. Head. Biga B.C. VF. 1.00
Roman Middle Bronze 306 A.D. Head. Genius. V. F. ..... .65
Rome A.D. 335. Constantine. 3 B. V. F. ..... .40
A. D. 491. Chosroes II. Broad drachm. Persia. F. ..... .75
COLONIAL COINS: 1723 Woods ¼ P. Good 1.00
Washington Bust Cent. Fine 2.25
1773. Va. Bust Geo. III. ½ P. VF. 1.75
Penn'a. Bungtown Half P. VF 1.25
1783-5 Nova constellatio Cent. VG. 1.75
1787. Fugio. Sun dial cent. 1.75
For'n Silver. Spanish "Piece of 8." F. 1.75
Old Spanish 2 Rls. 200 yrs. old ..... .50
England. Elizabeth 6 P. Dated, bust. VG. .80
Wm. & Mary. Silver penny. Busts. VF. ..... .75
Geo. I, II. Shillings. Vg. Each ..... .75
10 Var. V. Nice foreign silver. Lot 2.75
Napoleon I. Silver Coin, bust. Fine ..... .65
LARGE U.S. CENTS: 1800, 1807. Good. Each 1.25
Cts. 1810, 1812, 1814. Good. Each ..... .90
1818 Cent. Uncirculated 1.75
U.S. HALF CENTS: 1808, 1829. VG. Each ..... .90
1828, 12 stars, 1832, each ..... .85
1834-35-53-54. V.F. Each 1.00
10 Var. Half Cts. G. to Fine. Lot 6.00
5 Var. Half Cts. Good. Lot 2.75
SMALL CENTS: 1914. Unc. 1.50
1908 S. Mint. Indian. Fine 2.00
1931 S. Mint. Unc. No red. Rare 1.00
Indian Cent. Unc. Red. My selection ..... .60
1873-4-5-6. G. Each ..... .35
1922 D. Unc. red. Rare 2.00
1909 S. Lincoln, red. Unc. 1.15
1911-12-13 Lincoln Red. Unc. Each ..... .50
1929 S. Lincoln, red, 3 for ..... .35
PAPER MONEY:
Colonial. Md., Pa., N.J. F. Each 1.00
5 Var. Half Cts. Good. Lot 2.75
Continental notes, 3 Var. Good. Note 2.85
5 Var. handsome bank notes, old. Lot 1.85
Handsome RR coupon bond. Signed 1.00
1861. Rarest C.S.A. $1,000 Bond, issued Montgomery, Ala. by Am. Bk. Note Co. (Worth $5.) Unc. 3.00
Rare C.S.A. Document 1861-5, brown paper .60
C.S.A. Notes, 1861, $100. Wagon. Unc. 1.00
1861 $10. Hunter and child. Unc. 1.00
1861 $10. Negro picking cotton. Unc. ..... .75
1861 $5. Five females. VG. Rare 1.25
1861 $50. Davis Green. Fine. Rare 1.25
1863 $100. Pickens. Green back. Unc. 1.25
1862-3 $100. Cars and Negro. Unc. Each .65
1864 $100. Pickens. Unc. Each ..... .65
1861-4. Three var. $100 Notes. Unc. Lot 2.25
1861-4 $50. Moneta & Davis. Unc. Lot ..... .90
U.S. 50c Notes, Stanton; Dexter. Unc. Ea. 1.50
Canada. 2 Var. Handsome $1 $5. Unc. Lot 1.15
1840. Rare Bank of Monmouth note. VG. ..... .50
1840. Rare Ches. & Ohio Canal note. VG. .50
Rare $5 S.C. Green note. Bk. Cheraw. Unc. .45
6 Var. So. State Notes. VF. Lot ..... .65
ANCIENT OBJECTS: Egyptian Scarab, B.C. G. $3.50; Fine $4; V.F. 6.00
Lot of Ancient Egyptian Beads, per 100 ..... 1.25
Rare Babylonian Stone Amulet. V. old 2.85
Roman Child's Bronze finger ring 1.00
Very fine Roman Bronze arrowhead 2.50
NEWSPAPERS: Observator. Chas. II time, ea. 3.00
1758 Fr. and Indian War issue 1.75
C.S.A. Newspaper 1863. On wall paper 2.00
C.S.A. 1861-5. Regular issue. Good. Rare 2.25

Postage and Insurance Extra.
No C.O.D's. or Approvals. No Lists. auc

T. M. ELDER
14½ East Spring Street
Columbus, Ohio

metals, and patterns of the same. I know of no European country which is striking gold coins at this time, due to war and post war conditions. The 20 franc pieces were issued at various mints, so indicated by letters, animals, and other objects. The coins of Louis XV also had many mints marks on them.

During Napoleon I's last days he issued a 20 Franc gold for the sombre days of Waterloo, dated 1815. I believe Louis XVIII came out with one of either that date or 1814. The 1815 silver and gold of Napoleon is scarce and marked his last issues of coins of any kind.

At this time we read of certain G. I.'s who have been making a business of gathering gold and gold coins from various points and taking them to Europe where there is a market which is higher than ever known in history. I learned on good authority from a New York coin dealer that a party in Belgium was offered $65 U. S. for a gold sovereign of George V and big prices from ten to fifteen times its value for the 20 franc piece. Others offered by various people at $14.50 were snapped up in New York. I wrote a St. Louis dealer recently and asked him if he had any 20 franc gold coins. He replied that certain dealers in the East had cleaned him out of such coins at $14.50. These included some Swiss 20 francs, which seem just as popular nowadays as the French piece.

These G. I.'s who have been combing the Orient for gold are doing quite a business at times, so we read in magazines. They go to Haiffa, Bagdad, and Cairo and exchange perfume for gold and gold coins. The gold seems easier to get at those Oriental points than in Europe itself, which values it extremely and gives anything made of gold a fantastic value. The sums realized seem to be rather immense if we can believe the stories going around. Mexico, at this moment, seems to be the only country with a gold coinage. It is believed Mexico mines quite a good deal of gold.

Mexico recently marked up gold 10 percent. As to our own gold coins, the $20 unit seems to have about disappeared and one may be sure that the French 20 franc coin is not going to become any more common here than it is. It is equally certain that practically no gold is coming to America from Europe at the present time and there are strict laws against the exportation of gold. Whether the licensing of rare gold is still allowed or not I do not know. The only coin I ever got licensed was years before the war when I shipped an old half eagle of about 1800 to our own Hawaii. The trouble was so great filling out blanks that I made up my mind, no more sending of gold coins by me.

Pulse of the Coin Market

The present coin prices present an interesting spectacle. Here and there some very high record prices are being reported, while there still seems to be some few moderate buys, even in desirable U. S. coins. The coin sales show a backing and filling with some wide fluctuations in prices of lots.

This writer has found coin sales a very good buying medium for shrewd and persistent bidders—those who will not be scared by here-and-there a high price record at auction but who keep on bidding and biding their time to secure a desirable lot when the auction room goes to sleep as it sometimes does. The more absolute the sale, the more likelihood of a collec-

(CONTINUED ON PAGE 108)

WANTED TO BUY

WANTED FOR CASH: Michigan obsolete bank notes and scrip.—Harold L. Bowen, 818 Lawrence Ave., Detroit 2, Michigan. o12468

GOLD COINS only for my collection. — Ira Nelson, 260 Tremont St., Boston, Mass. ja12426

PAPER MONEY issued in New Jersey. Wanted: bank notes, script and Colonial. —J. N. Spiro, 14 Burr Road, Maplewood, N. J. my128001

WANTED: COINS for my collection. Write me before selling. — Charles A. McLean, 24 Grove St., Asheville, N. C. s3063

CONFEDERATE MONEY, coins. Buy or sell.—Karl Stecher, Box 338, Washington 4, D. C. au6633

Coinage of the United States, by Mints, During the Month of April, 1946

Denomination	Philadelphia	San Francisco	Denver	Total Value	Total Pieces
SILVER					
Half dollars		$535,000.00		$ 535,000.00	1,070,000
Quarter dollars	$ 594,000.00		$181,500.00	775,500.00	3,102,000
Dimes		195,000.00		195,000.00	1,950,000
Total silver	594,000.00	730,000.00	181,500.00	1,505,500.00	6,122,000
MINOR					
Five-cent pieces	758,600.00		249,800.00	1,008,400.00	20,168,000
One-cent pieces	1,228,000.00	38,000.00	110,650.00	1,376,650.00	137,665,000
Total minor	1,986,600.00	38,000:00	360,450.00	2,385,050.00	157,833,000
Total domestic coinage	2,580,600.00	768,000.00	541,950.00	3,890,550.00	163,955,000

Coinage of the United States, by Mints, During the Month of May, 1946

Denomination	Philadelphia	San Francisco	Denver	Total Value	Total Pieces
SILVER					
Half dollars	$1,446,000.00	$337,000.00		$1,783,000.00	3,566,000
Quarter dollars	1,058,000.00			1,058,000.00	4,232,000
Dimes	796,000.00	84,000.00		880,000.00	8,800,000
Total silver	3,300,000.00	421,000.00		3,721,000.00	16,598,000
MINOR					
Five-cent pieces	1,111,600.00	295,000.00	$339,000.00	1,745,600.00	34,912,000
One-cent pieces	963,600.00	24,000.00	115,650.00	1,103,250.00	110,235,000
Total minor	2,075,200.00	319,000.00	454,650.00	2,848,850.00	145,237,000
Total domestic coinage	5,375,200.00	740,000.00	454,650.00	6,569,850.00	161,835,000

Coinage Executed for Foreign Governments

Mint	Country	Metal	Denomination	No. of Pieces
Philadelphia	Colombia	Cupro-Nickel	5 centavos	3,423,000
San Francisco	Netherland E. Indies	Copper	1 cent	5,100,000
				8,523,000

FOR SALE (Miscellaneous)

WE MAY HAVE the coins you want. Your want list appreciated in minor coins up to Unc. dollars.—W. O. White, 419 S. Franklin, Watkins Glen, N. Y. o126711

LARGE, SMALL and Half Cents. Also other U. S. Coins. All at reasonable prices.—Wm. Youngman, 1313 W. Russell St., Philadelphia 40, Pa. 0124011

COIN COLLECTOR'S ODDITY: pennies! Double heads or tails. Sample $1. ea. Lots of 12, 75c ea.—George Aiken, 56 Mattie Street, Auburn, New York. au3003

FOR SALE: Book of Buffalo nickels also some odd coins.—Eddy, San Juan Hotel, Mission Beach, Calif. au3081

FOR SALE: All dates, Lincolns and Indian heads. No lists. Will quote on your want list. 1916D Mercury dime, $4.50, good to V. G. 1885 nickel, $8.50, clear date. 1922D L. P's. 15c & 25c ea. 1937D 3Legged Buffalo $1.25 & $1.50 ea.—C. L. Winterrose, 317 Adelia Street, Springfield, Illinois. au3445

SEND ME your want list for Quarters, Dimes, Nickels, Cents, Large Cents. I want to "Meet you by mail."—William H. Kenworthy, Waterville, Me. s3064

LOOK! 3 AMERICAN Colonial coins $1.25; 2 encased postage stamps 25c. Have large stock on U. S. and foreign coins. Let me know what you need.—B. M. Douglas, 730 Oneida Pl., Washington, D. C. o3405

BREAKING UP a large collection of Paper Money, U. S. and Foreign Coins, Medals, Buttons, Badges.—H. A. Brand, 174 Woolper Avenue, Cincinnati, Ohio. o122511

SEND FOR FREE 60 PAGE illustrated Coin Catalog. I have everything in coins. I publish grand sale catalog, also the popular Coin Chronicle. All are free to my customers. Write me whether you want to buy or sell. It will pay you.—B. Max Mehl, 451 Mehl Building, Fort Worth, Texas. Largest coin firm in the U. S. Established 42 years in the same business: in the same place. ja126123

INDIAN HEADS $2.10 per 100; Lincolns 1909-S 1931-S 65c each; 1922-D 20c; 1924-D 30c; 1910-S 1911-S 1912-S 1913-S 1914-S 1915- 1921S- 1923-S 1924-S 1926-S 1931-D 1932 1932-D 1933 1933-D All for $1.75. 1931-S Nickel 25c. Old Half dollars Foreign Silver Dollars, Commemorative Half dollars, coin albums for Indian, Lincolns, Nickels, Dimes, etc. 30c each; 4 for $1.—Koch, 3049 Daytona Ave., Cincinnati, Ohio. o120882

MEXICAN REVOLUTIONARY bills. Chihuahua five and ten peso notes, 25c set. Wholesale to dealers. Large hobby catalog, 10c.—Quivira Specialties, Topeka, Kansas. n126501

FOR SALE: Rare Japanese invasion money, one thousand peso and five hundred peso notes, mint $5, used $3; ten peso $1.—George Ivers, 620 Front Street, Fargo, North Dakota. au6846

U. S. & FOREIGN coins, bills. Foreign silver dollar size. 10 fine foreign coins $1. Catalog 5c.—Sistershop, Northbranch, Kansas. au1331

United States coins. Reasonable. List free.—Chas. Bolus, 1266 11th N. W. Canton 3, Ohio. s3252

7c per word; three months for the price of 2; twelve months for the price of 8. (Except for change in address, no change of copy is permitted on the three and twelve time rate).

FIREARMS

NOTES ON ARMS MANUFACTURERS

Compiled by B. R. LEWIS

Source: Bishop's History of American Manufacture (Philadelphia, 1855.)

Windsor, Vt.

For several years the works have been owned by a Company incorporated as the "Lamson & Goodnow Manufacturing Company," with E. G. Lamson, President, A. F. Goodnow, Treasurer, and J. W. Gardner, Agent. They employ nearly five hundred workmen, and produce Cutlery to the amount of $600,000 annually.

In 1858, Mr. E. G. Lamson purchased the Armory at Windsor, Vermont, where the first rifles were made by machinery to use the Minic ball or its equivalent, and where the greater part of the machinery and tools were made that are now in use in the principal armory in England, at Enfield, near Woolwich. Here he, in association with E. E. Lamson, under the name of E. G. Lamson & Company, is now making Springfield rifled muskets largely, having contracted in 1861 to supply the Government with fifty thousand of these weapons, nearly all of which have been delivered and approved. They also manufacture all kinds of machinery for making guns and pistols, having patterns and drawings of every thing necessary to fit out a complete Armory. They are now engaged in manufacturing a new breech-loading rifle, the ball carbine constructed on the repeating principle, which has been fired nine times in eleven seconds, as a repeater: and without using the repeating principle, it has been fired twenty times per minute. This is the most rapid shooting of which we are advised. This rifle has been tested by order of the Ordnance Department, and has been recommended as a most efficient weapon for soldiers' use. It belongs to the class called "magazine guns," the magazine being in the stock under the barrel. Experts who have examined almost all of the different kinds of breech-loading guns have expressed a preference for this, and even predict that it will inaugurate as important an era in the history of firearms as did the invention of Colt's revolver. The repeating principle of this gun will be applied to pistols.

Ever since the invention of firearms the attention of ingenious men has been directed to the discovery of a perfect weapon loading at the breech. If our countrymen have succeeded in making a perfect weapon of this kind they will be entitled to the credit of having made an invention second only in importance to the invention of gunpowder. With such a weapon, an army lying on the ground and almost protected from harm, could pour into its antagonist a "sheet of flame and shower of lead" that none could withstand. With such a weapon and the metallic water-proof cartridge an army could make its most successful attacks in the heaviest rain-storms. With such a weapon and cartridge the present army of the United States, without calling for, much less impressing or conscripting one additional man, would be invincible by any foe armed with the ordinary musket or rifle, and standing exposed while "drawing ramrod" and going through the ceremonial required in loading at the muzzle after each single shot. Distinguished generals have expressed the opinion that the adoption of a weapon of proper construction, loaded at the breech, would double the effective force of an army, but in this instance common sense is quite equal to the most mature military experience. It is believed that the officers of the government are now taking all of this class of arms that can be manufactured, but if it can be proven that they are not, the next generation will not judge them with the leniency of the present.

Messrs. E. G. Lamson & Co. are now empolying about 400 men in their armory and machine shop.

(1) Major-General Rosecrans, in a letter dated November 13th, 1863, stated; "The Government has already become convinced that breech-loading, revolving chambered, or single-charged arms, should be used for cavalry and other mounted troops. It should, and in my opinion will, ultimately adopt them for infantry. I have no doubt that could such arms, of proper construction, be substituted at once for those now in use, it would add not less than fifty per cent to the force or power of the troops now in the field. In other words, we should augment our army one-half by changing the weapons."

THE NEW 1946 No. 37 "SHOOTERS BIBLE"

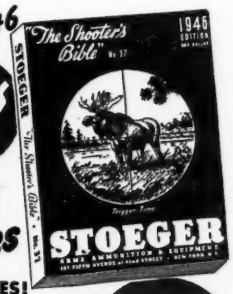

Bigger, Better Than Ever!
512 Pages
9,000 PICTURES!
OVER 20,000 ITEMS!
COMPLETELY REVISED!
still only $1

In size, contents and quality, nothing to compare with it. Completely revised. New Guns. New Ammunition Lists. Many New Items. Latest Factory Prices. 50 Page Book Section. New Articles by famous writers. Limited Edition Send DOLLAR Now. Post Paid

STOEGER ARMS CORP.
507 FIFTH AVENUE, NEW YORK 17, N. Y.

Lee's Hobby Shop
Box 55
Hardin, Kentucky

FOR SALE: My Private Collection of Fire Arms. One slightly used 9 MM German Luger automatic pistol, 4" bbl. blued steel, with holster, $40; Two German P 38's, one nickeled, one blued steel, $37.50 each; One 45 Colt automatic pistol with holster, excellent condition, $40; One pair Bosch & Lomb 5 power army field glasses with compass & leather carrying case, cost $135. Take them at $40. One Mossberg 4 power telescope for rifle, $7.50; One German 31 cal. 5 shot rifle, new, $20; Another same as above, used, excellent condition, $17.50. One Italian 6-5 five shot Baretti rifle with bayonet, about new, $20; One 10 gauge L. C. Smith shotgun, two sets barrels, box ctgs. Excellent, $40. One Chec. 380 automatic pistol, blued steel, 4" bbl. with fine shoulder holster, about new, $25.

WANTED! aup

Will pay highest cash prices for the following Cartridges 6-5 MM Rifle. 8 MM Rifle. 9 MM Luger. Price them to me.

Antique Firearms
Edged Weapons — Armor
BOUGHT and SOLD
Illustrated 174-page catalog of pistols, swords, daggers, 50 cents. tfc
ROBERT ABELS
860 Lexington Ave., Box H, New York 21

"TO ARMS COLLECTORS"

We specialize in fine Antique American and European arms and offer a wide range of exceptional values. Our 13th edition antique arms catalog will be sent on receipt of twenty-five cents in coin. Antique Arms purchased. Fair prices paid. tfc

KIMBALL ARMS CO.
21 Cambridge Road Woburn, Mass.

WANTED TO BUY

METAL POWDER flasks, arms literature, books, pamphlets, catalogs, advertisements on arms and powder flasks.—Ray Riling, 6844 Gorsten St., Phila., 19, Pa. my126501

KENTUCKY RIFLES; Flintlocks; Derringers & others, one or entire collection. Write me.—Everett Dix, Coudersport, Pa. mh12867

LARGE FLINTLOCK and percussion horse pistols and all sizes cap and ball revolvers wanted by collector. Top prices paid. Write:—Samuel Smith, Markesan, Wis. ja6675

WILL TRADE Colt Dragoons and Wells Fargo models for Engraved Colts and "Kentuckys."—James Serven, Santa Ana, Calif. n6234

ANTIQUE GUNS, single or entire collection, private collector. Highest prices paid.—Joe Rutlader, 1122 East 15th St., Kansas City, Mo. d12069

POWDER FLASKS wanted by collector. Describe and price.—Wilton Meyer, Box 3591, Long Beach 3, Calif. aug8005

ANTIQUE PISTOLS: Single specimens or entire collection.—Locke, 3607 Ault Park Rd., Cincinnati 8, Ohio. f12276

WANTED: SINGLE pieces or collections of Antique Arms. Fair prices paid Also liberal commissions paid for information leading to purchase of a collection.—Kimball Arms Company, Woburn, Mass. s124431

BEST PRICES for single shot target rifles, molds, powder measures, etc.—Chester Nikodym, 1615 NBC Bldg., Cleveland 14, Ohio. n120021

WANTED FOR CASH: Old pistols, rifles, bladed weapons, war relics.—Robert Abels Shop, 860 Lexington Avenue, New York 21, New York. ja120501

OLD, OBSOLETE or antique firearms, edged weapons, shooter's accessories.—H. A. Brand, 1008 Ingalls Bldg., Cincinnati, 2, Ohio. my12618

MILLER BEDFORD, New London, Ohio. One of America's largest rare gun dealers. We want anything fine or rare in guns. Describe and price. Please. my122511

WANTED: Jap & Nazi war souvenirs, guns, swords, uniforms, medals, etc. Also need entique and modern pistols and rifles, swords, daggers, armor, helmets, cartridges. I piece or a collection.—Thomas Woroniecki, Dept. M, Bellport, N. Y. au1542

HERE WE ARE ON CAPE COD. Trade is brisk and new stuff comes in every day. That's a break, too. Guns are scarce, and it's nice to be able to say that this list is better than ever. Of course, the way to keep things rolling is to do a little trading. What do you say fellow, let loose of some of those extras. Remember, there are only so many of the old guns and a lot of new collectors need your duplicates. Six cents in stamps gives you a whack at some nice pieces. If you're on the Cape we're right on auc

Rte. 28 W. Falmouth **You can't miss it**

MEL HOWARD - Box 888 - Falmouth, Mass.

CLASSIFIED ADVERTISING

7c per word; three months for the price of 2; twelve months for the price of 8.

(Except for change in address, no change of copy is permitted on the three and twelve time rate).

BEAUTIFUL FOREIGN flint and percussion guns wanted by Miller Bedford, New London, Ohio. One of America's leading specialists in this type of gun art. Describe and price. On extremely rare types, on the engraved, or precious jeweled or metaled guns the chances are we can pay more. We are internationally known for these superb items. je120033

WANTED: ANTIQUE firearms (especially Kentucky rifles and Kentucky type pistols) engraved powder horns, rare arms books, literature and manuscripts. —Herman P. Dean, Box 1240, Huntington 14, W. Va. f128421

FOR SALE

ANTIQUE FIREARMS. Send dime for list Kentuckies, percussion revolvers, military arms. "Satisfied customers since 1933."—Calvin Hetrick, New Enterprise, Pa. n6084

DO YOU KNOW of any purchasable firearms collections? Generous reward for productive information.—James Serven, Santa Ana, Calif. f12238

ANTIQUE PISTOLS, rifles, armor, edged weapons, 174 pages, illustrated cat, 50c.—Robert Abels, 860 Lexington Ave., New York 21, N. Y. ja12069

WILL TRADE new rifles, revolvers scopes, etc., as available, for good antique firearms.—James Serven, Santa Ana, Calif. f12238

LIST OF KENTUCKIES and other antique arms and accessories, 10c.—T J. Cooper, R1, Port Royal, Pa. d6086

ANTIQUE & OBSOLETE firearms for Collectors. List for 25c (coin) refunded first order.—William F. Flynn, 2314 Van Brunt Boulevard, Kansas City 1, Mo. au122511

GUNS!!! MY 52 page catalog for collectors and shooters' lists more than 500 antique and modern guns and pistols. In addition, have a large assortment of swords, daggers, bayonets, cartridges for collectors, gun accessories and parts loading tools and molds, war relics, including a great many items from the present war, books, and other collectors items. Price 25c coin.—Martin B. Retting West Hurley, N. Y. s120051

GUN LIST FOR STAMP. — Guy Salsbury, Spicer, Minn. n12483

ANTIQUE & USED firearms, molds, gunsmith tools, accessories, ammunition. Send 10c for list.—H. A. Brand, 1008-A Ingalls Building, Cincinnati, Ohio. mh128001

ANTIQUE GUNS, muzzle loading rifles, Shotguns Send 10c for large list.—Ollie Miller, 417 Kingston, Lemay, Mo. ja,9216 or ja74

WINCHESTER lever action 12 gauge, barrel slightly pitted otherwise is good and in serviceable condition $50. Colt double 12 gauge hammerless, Damascus barrels, perfect inside, fine outside $45. Colt lever action 44 calibre rifle, bore is dark, outside good, does not eject the empties well $25. Colt pump 32 rifle, fair, does not eject the empties well, $15. Winchester 1873 Model 22 rifle, poor $5. Winchester 1873 Model 22 rifle, fair $15. Winchester 1873 Model 44 rifle, fair $15. Colt 22 pump rifle, needs new firing pin, forearm has been repaired $10.—Chas. E. Davis, Ellendale, North Dakota." au36711

COLLECTION of fifty old guns for sale. Revolvers, rifles and shot guns.—Murl E. Brown, Box 224, Camdenton, Mo. s3612

BIG ILLUSTRATED gun catalog 50c. Illustrates and describes guns, swords, daggers, rapiers, armor, Nazi & Jap relics, uniforms, medals, badges, cartridges, etc. The finest collectors catalog you can buy. 50c a copy.—Thomas Woroniecki, Dept. M, Bellport, N. Y. au1372

COINS

(CONTINUED FROM PAGE 106)

tor picking up something for a fair price.

The late Henry Chapman, a veteran cataloguer, confessed to me that not all sale records can be kept high. He knew the facts about auctions, if anyone did! Sales often present a very good average in records, which does not mean all records are high. Some desirable things go almost unnoticed at auction. As late as 1937 this writer bought at auction an absolutely uncirculated fillet-head silver dollar of 1795 for $15. Such a price is, of course, a joke. The coin is worth nearly $100 today. In that case, the salesroom went to sleep. But what can you expect when the 1856, uncirculated, was selling for only $25 or $30? Yes, within the last seven or eight years! At last the market on that cent has wakened.

Sale prices often depend on the boosting ability of the cataloguer, and believe me, this quality is not at all uniform. Some cataloguing is done in too much of a hurry, with data and favorable comment which was due or could have been made, entirely omitted. That is the test of a cataloguer's ability and when rare coins are slighted, the cataloguer shows either ignorance or carelessness.

Let me cite the case of the U. S. half-dollars. The notable collection of Colonel Green has been nearly all sold, and so many were there of them in uncirculated condition that some collectors lost sight of their desirability and rarity in their especially choice condition. The uncirculated ones are all scarce and at this time they are easily worth $3 per coin and much more for earlier dates. By sticking around and persevering, collectors can add here and there a desirable coin at a moderate price.

The Green collection of dollars has almost all changed hands and is now in the hands of collectors. Some Green patterns are to come into the market also as desirable lots have been sold to dealers recently. The recent price of $4,000 for the U. S. half eagle of 1815 shows big collectors are buying rarities in the U. S. gold series, while a scarcity of U. S. eagles and half eagles before 1815 is reported to me. The demand for U. S. double eagles, three-dollar and one-dollar gold coins is unabated. I get this from several sources both East and West. A Texas dealer recently sold some of the commonest of threes for $20 per coin, while the supply remains the smallest in years.

—o—

Sergeant: What's absolutely the first thing you do when cleaning your gun?

Private: Look at the number.

Sergeant: What's that got to do with it?

Private: Make sure it's my gun.

Mostly about Books

My Friend, Alfred Edward Housman

By CYRIL CLEMENS

George Calderon, the painter, after meeting Housman at a friend's house, remarked as his host accompanied him downstairs, "Well, so far, from believing that man wrote such a poem *A Shropshire Lad*, I shouldn't even have thought him capable of reading it!"

To none of his friends, among whom the present writer proudly numbered himself one, did Housman ever look or talk like a poet. A a matter of fact, he took a rather perverse delight in this, seeming to depreciate the artist in himself and to be scornful of temperament. This may explain why he had more academic than artistic friends. He preferred a companion with whom he could discuss scholarly problems rather than one who might be expected to understand and probe his inner self from which poetry sprang.

After remarking that Housman had one quality in common with W. H. Hudson, the author of *Green Mansions*, namely, that his viewpoint could never be gauged beforehand, Sir William Rothenstein told the present writer:

"On more than one occasion I was Housman's guest at Cambridge. He was the only conservative poet I knew, one who had little patience with idealism, vague or otherwise. I always delighted in his grim, dry comments; and as I had no claim to precise scholarship, he was ever a most indulgent listener. I remember that his rooms at Trinity College, like his talk, his meticulous dress, and his austere bachelor ways, rejected all ornament. But at the High Table, and in the Common-Room afterwards, there was nothing grim in his taste. He was the best of hosts, and a sure judge of wine."

Rothenstein once showed the writer his copy of the *Shropshire Lad* in which the inimitable Max Beerbohm had written thus:

"Thomas Hardy and A. E. Housman
How compare either of this grim twain?
Each has an equal knack,
Hardy prefers the pill that's blue,
Housman the draught that's black."

Despite his apparent lack of humanness—which was only apparent—those whom he admitted to friendship well knew what a faithful companion Housman made. Whenever he stayed in London, he was in the habit of entertaining at the Cafe Royal; the food and wine were carefully chosen—for he had a superfine palate. After dinner he always liked to attend the best current play.

With strangers, however, it was different. Housman once lived at Highgate from whence he traveled by train to Gower Street and his classes at University College. The story goes that one day someone jumped into the railway carriage in which he was riding and tried to commence a conversation. The very next afternoon he moved to Pinner, which was a section within walking distance of the University!

Once finding themselves in the neighborhood of Housman's Pinner lodgings, Rothenstein and his wife called on him, much to his housekeeper's alarm, for such a thing had never happened before. But none the less Housman made them most cordially welcome, and while they were having tea and scones, told his artist how repellent he appeared to himself in Rothenstein's drawings.

About 1915 there was hung in Trinity College Library, a Rothenstein drawing of Housman which the poet heartily disliked. Thereafter Housman seldom went into the library—possibly because he had all the books that he needed in his own personal collection but more likely because he didn't want to see the picture. Finally in 1933 he sought, and obtained permission, to substitute for the drawing another by the same artist and promptly put the one that displeased him in the fire! Thereafter he again began to frequent the library, and while browsing around he would usually select some eighteenth century memoir to take to his rooms. He was especially fond of the letter writers such as Madame de Sevigne, Du Deffand, and Horace Walpole.

Another artist to draw the poet was Reginald Gleadowe who did his portrait for Trinity College. He tells the author:

"He talked first about Ruskin at Oxford, and then of wine, of which, of course, he was a rare connoisseur. He chatted easily most of the time, and was so lively that I felt I had a good chance of getting something of his true character into the drawing. As I started drawing I asked him:

"'What about your time?' He thought I said 'tie,' and replied,

"'Ready-made, half-a-crown, fastened with a clip behind. I'll take it off, if you like.'

"When I was drawing his ear I remarked on its interesting shape.

"'Ordinary criminal type, surely,' said he.

"Altogether, I found it very hard to square his appearance with what I knew of him and his poetry, much of which I knew by heart."

Professor Alfred W. Pollard of the University of London, who was perhaps Housman's closest friend, told the author that after 1889 he saw comparatively little of the poet, though they occasionally corresponded and there was a jolly interlude when their common friend, Herbert Jackson who had left England to assume charge of a native college in Allabahad, reached home on leave. Both he and Housman dined and slept at Pollard's house. When Pollard retired after an hilarious evening he found an apple-pie bed awaiting him and he remembers that Housman was a fellow victim, though to this day there is a strong suspicion in his mind that the staid professor of Latin was the one responsible!

Among those attending Housman's Inaugural Lecture in 1911 for his Trinity Professorship was John Masefield, who strongly felt that somehow Houseman took his presence as a recognition that he had at last turned his defeat at Oxford (his initial failure to obtain a degree) into a brilliant victory. And when Housman became an Honorary Fellow of St. John's College, his satisfaction was complete. On going to Oxford to receive this honor, he was given a royal welcome. The speech of thanks surprised all the dons, fellows, and students by its geniality. The latter especially relished the pungent way in which he expressed disapproval of rival scholars' claims. One was characterized as "liar and slave," while he dismissed another as guilty of "a long record of conjectures which dishonor the human intelligence — he prefers the worst conjectures of the worst critics."

"Whilst I was talking to an old tramp in Gloucestershire one afternoon," Masefield told the present writer, "I noticed a book sticking out of his pocket.

"'What are you reading?' I inquired.

"'Some grand poetry,' he replied, extracting a torn and greasy copy of the *Shropshire Lad* from his pocket. As I examined the grubby little volume, he recited 'Bredon Hill,' perfectly."

Masefield and Housman did not see much of each other other in the last years, but their devotion was undiminished. Masefield feels that he owes Housman many and great debts, and can never be grateful enough for

the constant inspiration which the friendship inspired.

Percy Withers, who accompanied Housman on innumerable walks around Cambridge, writes:

"Housman rarely or ever commented on the views he encountered; in fact he seemed curiously limited in his appreciation of landscape; one short visit to the Scottish Highlands satisfied him, and he never went to our glorious Lake Country. But flowers and trees he knew extremely well; birds not at all—a deficiency due, he told me, not to imperfect vision, but to slowness of visual perception. His knowledge of trees especially included the most unsuspected and out of the way facts."

The late E. F. Benson met Housman at a Pepys Dinner given at Magdalene College, and upon returning home wrote his parody of "Loveliest of Trees" here first published,

Chilliest of Trees the cherry now
Is hung with snow along the bough:
And stands about the woodland ride
Wearing white for Eastertide.

So now I think it would be best
To don my very thickest vest:
And if of vests I had a score:
I would not leave one in the drawer.

And since there's nothing yet in bloom
But all is wrapt in icy gloom,
About the woodland I will go
To see the cherry hung with snow.

In giving the author this parody Mr. Benson said it was "written on the occasion of a bitterly cold, snowy Easter."

Housman derived much pleasure from Andre Maurois' *Disraeli.* Mr. Maurois writes from his temporary exile in New York.

"When I gave the Clark Lectures at Cambridge in 1928, Housman honored me by attending my lectures on the biographer's technique. I admire profoundly his poetry. When I tried to tell him of my admiration I found a man of such modesty, that to speak of his poetry caused him extreme discomfort. The poet had no wish to be thought more than a scholar."

RARE BOOKS
OUT-OF-PRINT
My personal service to your requirements. Send me your want list today. Any Subject. mh74c
KARL A. SAHLSTEN
Plaistow 22, New Hampshire

OLD LAW BOOKS
ACTS AND LAWS—ALL STATES
BOOKS AND PAMPHLETS
OLD GOVERNMENT PUBLICATIONS
tfc
CENTRAL BOOK COMPANY
261 Broadway New York, N. Y.

★ *Americana* ★
Americana volume of "American Books and Their Prices." Compiled by Wm. Targ. 12 mo, cloth binding, 336 pp., illustrated. Authentic dealer and auction prices of American books from Colonial Times to the Newton sale. A Must book for the Collector, Librarian and Dealer. tfc
$6.00 Postpaid
FRANK L. DOHERTY
3002 N. Cicero Avenue Chicago 41, Illinois

BOOKS RECEIVED

MAINE CHARM STRING. By Elinor Graham. Published by The MacMillan Co., 60 Fifth Ave., New York. Price $2.50.

Finally one of the big national publishers has entered the button book field. The MacMillan Company has brought out "Maine Charm String" by Elinor Graham, at $2.50.

While the manuscript is built around the hobby of button collecting, it does not aim to go so much into the history of buttons nor their values. It seems to have no commercial side, so much sought after a few years ago.

Its continuity is held through a series of anecdotes, and from a literary angle, the only book yet published by a professional writer. Mrs. Graham, the author, started on the New York stage, playing one season with Walter Hampden. When she married, she settled down to Maine life and produced our "Way Down East," the book hit of the season.

oOo

FLAGS OF ALL NATIONS. By Gertrude R. Taylor; Cleveland H. Smith, Illustrator. Published by Thos. Y. Crowell, New York. Price $2.50.

Contains a full-color picture of the flags belonging to each sovereign nation. A page of text accompanying each tells the story behind the flag. Also included is the newest of flags, "The Flag of the United Nations," which probably never appeared in a book before.

Covered thoroughly is the history of our own flag, showing the various banners used and discarded.

A section is devoted to the anatomy and terminology of flags in general.

oOo

REVISED LAPIDARY HANDBOOK. By J. Harry Howard. Published by J. Harry Howard, 504 Crescent Ave., Greenville, S. C. Price $3.

The book is designed, according to the author, "to provide practical instruction in all kinds of gem cutting for the beginner and the advanced amateur."

Covers the field of cutting, carving and polishing gems and contains many illustrations, both pictures and sketches.

The hobby of lapidary, heretofore the recipient of very little general publicity, is coming into its own, and for those who are seeking a creative, yet profitable field here is a practical one. Mr. Howard's book will do much to help a beginner as the author is well experienced and knows whereof he writes.

—o—

Texas Library Purchases Rarities

A recent group of rare books acquired by the San Antonio Public Library for its Hertzberg collection includes, among others, a much desired copy of the authorized King James Bible, printed in London in 1611. This copy happens to be one of the first issue of the first edition, which differs from later issues in that in the last line of Ruth, Chapter 3, verse 15, the text reads: "He went into the citie." All later issues read: "She went into the citie." For this reason the copy acquired by the library is known as the "Great He" Bible.

Along with the King James Bible, the library purchased a copy of Joseph Strutt's "Complete View of the Dress and Habits of the People of England," which was printed in

CHILDREN'S BOOKS WANTED—
● Private collector will purchase very old children's books, especially those before 1830. No school or text books wanted. Please describe condition carefully.
Immediate Cash Payment. f74c
BENJAMIN TIGHE
1 Hamilton St., Worcester, Mass.

BOOKS WANTED!
WE WILL PAY CASH FOR
McCLELLAN—History of American Costume;
BOSANKO—Collecting Old Lustreware;
THORNE—Pink Lustre Pottery;
BUCKMASTER—English Lustreware;
EVANS—Old Lustreware; DOLLS—anything.
Send List and Quote for Resale. s64p
THE GOOD BOOK SERVICE
3701 Woodridge Rd., Cleveland Hts., Ohio

BOOKS ON ANTIQUES
Send for free price list A-3 of books on ANTIQUES, GLASS, FURNITURE, POTTERY & PORCELAIN, OLD SILVER, PRINTS, CRAFTS & HOBBIES. List D books on DOLLS. my74
PAUL ALEXANDER & CO.
Capitol Heights, Maryland
"America's Largest Selection of Hobby Books"

OLD BOOKS WANTED
We are in the market at all times for books and pamphlets pertaining to American History, especially the Southwest and Texas. Send for free classified want list. tfc
THE SMITH BOOK COMPANY
714 Union Central Bldg.
Cincinnati, Ohio

"400 Outstanding Women of the World and Costumology of Their Time"
By Minna M. Schmidt
583 pages — over 500 Illustrations
PRICE $2.00
The outstanding women of 40 countries of the world are written up in this book in short biographical form with a portrait of each.
Order from
HOBBIES BOOK DEPARTMENT
2810 S. Michigan Chicago, Illinois

Rare Americana
Autographed copies of first edition of 500
Non-fiction book
"Adventures of a Farm Boy"
Mimeographed with compensated margins.
415 large pages.
Library bindings, colorful cover jacket.
Send $2.00 to:
o64p
PAUL BURKE
108 East 18th St., South Sioux City, Nebr.

London in 1796. Also included as part of the recent acquisition were a first edition of Mark Twain, namely, "Following the Equator," and a book by Gilbert Ernest Bryant entitled "Chelsea Porcelain Toys."

It is interesting to note that the blitz of London in 1940 prompted London dealers to send the Strutt and King James Bible volumes to this country, thereby providing the opportunity for their purchase by the library.

WANTED TO BUY

SPALDING OR REACH, base ball, football guides, any years.—Jacob Stutter, 66-46 Hull Ave., Maspeth, Queens, N. Y. s124011

OLD CATALOGS illustrating, toys, cap pistols, banks, etc. — W. Ferguson, 280 Fourth Ave., New York, N. Y. mh12618

CIRCUS BOOKS. Out of print books on circus subjects. Interested in fact books only—no juveniles or fiction. Will buy single copy or quantities. Will furnish list of wants to dealers.—A. Morton Smith, P. O. Box 160, Gainesville, Texas. tfx

ANY AND EVERYTHING relating to North Carolina.—Samuel Wheeler Worthington, Wilson, North Carolina. jly12027

SPORTING and Angling books bought. Also, Americana, Quaker & early printed books. Send complete description and prices.—N. S. Wiggins, Rancocas, N. J. mh128001

WE BUY AMERICANA Local History, Genealogy, Early Exploration, West, Indians, Travel, Wars, Personal Narratives, &c. Pamph. and bound runs of newspapers. Lots or Libraries. Send your lists, publication. Best Cash Prices.— The Cadmus Book Shop, Inc., 31 West 46th St., New York 19, N. Y. ap128442

WANTED: to buy the W. J. Holland "Moth Book".—John M. Brumbaugh, 611 W. Hull St., Denison, Texas. d6234

WANTED: 1907 and 1942 copies of "Lakeside Classics". Please state condition and price.—Box W. J. C. c/o HOBBIES. au3612

CATALOGS (illustrated) of perfumes, foods, hardware, groceries, inks, soaps, cosmetics, drugs. Any date, including 1946, but especially those between 1900-1930. Describe or send, I pay postage, highest prices.—Williams, Box 473, Alpine, Texas. au1838

WANTED: BOOKS, pamphlets, and manuscripts on the circus.—C. S. Chambers, Prin. Lincoln School, Syracuse 6, New York. au3402

OLD TOY CATALOGS WANTED, illustrating banks, toys, cap pistols.—Mark Haber, 12 Kenwood Road, Wethersfield, Conn. my12867

HIGHEST PRICES paid for fine relics, Indian, Smithsonian, and Moorehead's books.—Braeklein's Indian Studio, 3850 E. 60th Terrace, Kansas City, Mo. jly3252

CIVIL WAR BOOKS—Raleigh Ashley, Tiptonville, Tenn. s4211

CACTUS AND CAMELLIA books for our private library. What have you?—Marys Greenhouse, 1630 Exc. Ave., Oklahoma City, Okla. au3822

BOOKS WANTED: Send 25c coin or stamps for catalogue "Books Wanted With Prices I Pay".—H. M. Sender, Box 25, Kansas City, Missouri. je124011

REACH & SPALDING baseball, football, basketball, tennis guides from 1860-1941 in any amounts. Highest prices paid. —Abco Guide Exchange, Box 2112, Station H, Cleveland, Ohio. ja128421

OLD BOOKS wanted on all subjects, including Law, for immediate cash. Want list sent.—James Lewis Hook, 13 Snowden Rd., Bala-Cynwyd, Pa. n124011

WANTED: Deep South, etc. Books, pamphlets, single sheets, laws, early newspaper, narratives, autographs; all material printed in or relating to Alabama, Arizona, Oklahoma, Arkansas, Texas, New Mexico, Louisiana, Mississippi, Tennessee, Kentucky, Georgia, the Carolinas, Florida, or the South in general; the Negro, Slavery Confederate, railroads, Indians, local history, genealogies, etc., from the earliest times until today, rare or common. Single titles or huge libraries. 33 years experience. Cash by return mail. Charles F. Heartman, R2, Box 115, Biloxi, Miss. On Highway 90 on the Gulf Coast. No Bibles or McGuffey's. n120234

FISHING & HUNTING books, especially those printed in America before 1850.—Chas. M. Wetzel, 132 Capitol Trail, Newark, Del. s6486

INDIAN BOOKS, all Indian material as manuscripts, maps, letters, pictures; all by W. K. Moorehead, and Josiah Priest. Southern, Civil War and County histories.—Charley Drake, Union City, Georgia. f122931

WE BUY AMERICANA Local History, Genealogy, Early Exploration, West, Indians, Travel, Wars, Personal Narratives, &c. Pamph. and bound runs of newspapers. Lots or Libraries, Send your lists, with Author, short Title, Place & date of publication. Best Cash Prices.—The Cadmus Book Shop, Inc., 31 West 46th St., New York 19, N. Y. ap128442

FOR SALE

BOOKS—PERODICALS: Any subject. All dates. What do you need?—Frank Doherty, 3002 N. Cicero Ave., Chicago 41, Illinois. jly128801

THE ESSENTIALS of swimming pool sanitation by C. A. Scott. Prepared as a handbook for the maintenance and operation of indoor and outdoor pools or natatoria. Price $1. Postpaid. Lightner Publishing Company, 2810 So. Michigan Avenue. Chicago, Illinois. tfx

FIFTY COOPERATING Booksellers with several million used, rare and out of print books invite your inquiries. Mention interests if catalogues are wanted. — The American Antiquarian Booksellers, 529 S. Melville St., Philadelphia 43, Pa. ja124051

SPORTING & Angling books a specialty. Rare Americana, Quaker and early printed books. Let me know your wants. Special lists furnished.—N. S. Wiggins, Rancocas, N. J. mh124431

"THE QUEST of the Quaint." 6 chapters (Glass, Prints, Wallpapers, Bandboxes, Silhouettes, Valentines) reprinted in individual booklets; any four, $1.—Virgina Robie, 2110 Fowler St., Fort Myers, Fla. s3633

LONGFELLOW; "Final Memorials of Henry Wadsworth Longfellow," by Samuel Longfellow. Uncut & unbound, a rare set $25.—Providence Antiques, 732 Westminster, Providence, 3 R. I. au1451

MILTON: "Paradise Lost," London, 1732, fine condition $12; "Works of Anacreon," Addison, 1735 $8; "Aeneid of Virgil" translated by Mr. Pitt $12 "Specimens of Early English Romances," London, 1805, 3 vols. finely bound $12 set; "Terence Comedies," by Colman, 1810 $5; "Life of Lope Felix De Vega Carpio," 1806 $7; "Poems by Shakespear," London, 1774 $8; "Old Ballads," with notes by Thos. Evans 4 vol., 1784 $18 set.—Providence Antiques, 732 Westminster, Providence, 3 R. I. au1384

DIME NOVELS

WANTED: NICKEL novels. — Reischman, Rt. 1, Box 364, Chicago 31, Ill. ap128[illegible]

WANTED: "Dime Novels" like James Boys, Young Klondike, Beadles, Merriwells, Cap Colliers, all kinds. Police Gazettes, old story papers.—French, Collector, 121 W. Passaic Ave., Bloomfield, N. J. su128421

OLDTIME READERS join Dime Novel Club, 1525 W. 12, Brooklyn 4, N. Y.

Californian Leans to the Fourth Estate

W. R. Humphries of Pasadena has a collection of old newspapers dating back to 1942 which shows that the freedom and independence of the press is far greater now than it used to be. There was a time when newspapers were forbidden to print anything political, good, bad or indifferent.

Read what Lee Shippey, popular columnist on the Los Angeles Times, recently said about it:

"In the collection are newspapers telling of a paper and rag drive organized by George Washington. In 1777 the General Assembly of the State of Rhode Island passed a law making price ceilings on rum, shaves, and horse hire. Wages were set, caulkers being in the top bracket at 7 shillings a day. Rationing: not more than two dishes of meat a day. In 1779 a resolution was passed in Massachusetts to prevent families from having on hand more than a year's provisions. The National Intelligencer tells that in 1815 every youth arriving at the age of 18 was provided with a 'stand of arms' by the Government and was enrolled in the militia.

"In 1822 you could send a single letter (one page) 30 miles for six cents. A double letter cost 10 cents. That year, according to the Boston Commercial Gazette, imprisonment for debt was abolished. On July 31, 1827, The West Baptist Society advertized a $10,000 lottery in the National Intelligencer. On March 15, 1848, The San Francisco, Californian mentioned the discovery of gold at Sutter's Mill, but the editor seemed less excited about it than about his own offer of $100 to anyone who could promote better mail service to the isolated village of Los Angeles. But by 1849 The Boston Atlas was worrying that the great influx of gold from California was going to upset everything and the gold probably would become valueless."

—o—

University Plans Anniversary Celebration

The University of Wisconsin is planning to observe its centennial in 1948-49. Merle Curti of the history department of the University is preparing a comprehensive history of the institution as one of the projects of the anniversary plans.

Student diaries, letters, faculty correspondence, letter of the regents, and other pertinent papers relating to the University's history have been uncovered.

Professor W. H. Kiekhofer is committee chairman of the centennial program.

INDIAN RELICS

INDIAN MOUNDS

By ALLEN BROWN

AFTER more than 100 years of controversy, the Mound Builders remain a distinct enigma in the layman's Indian Lore.

A majority of scientists agree that the Mound builders were one and the same as the Indian. Truly said, because of the fact, all primates in this hemisphere were called Indians. Again, there are a few scientists who don't agree with this theory. They have written a great deal on the subject theorizing that the Mound Builders were even migrants from Central America. Much evidence has accumulated over the years to prove these people (Indians) did migrate to and from distant places. They also sent trade expeditions very widely; between South and Central America; between South America and the Caribbean Islands, even as far as Florida; from Yucatan to Mexico proper or vice versa and Mexico to the U. S. Many records also prove such migrations within the U. S. long before the white man came. So many factors enter into this problem of migration, it is, of course very difficult to ascertain to any degree the causes. Climatical conditions, volcanic action, tribal wars, superstition, etc., may have been responsible.

In any event, the Mound Builders are "good copy" to most all collectors of Indian lore especially in the U. S.

The illustration covers most all types of mounds known throughout the eastern half of the U. S. Hope you enjoy it.

COINS, CURIOS, TRADE MATERIAL, RELICS
No. and So. America, Europe, Asia, Africa

100 Old foreign coins, about good	$ 2.60
Ptolemy, Egyptian bronze coin. Fine. Each	.75
Roman bronze coins. Good; 3 for	1.00
India "dump" coins, 25c each, 5 for	1.00
Roman pottery lamp, B.C. Syria. Imperfect	2.50
Egyptian glass beads, Gurob, B.C. Mixed colors; 30 for	1.00
Pomo shell wampum, Cal. grave. Lg. thick. 12	1.00
Temple md. Shell wampum, smaller perfect disc 100	1.00
African medicine fetish, good luck, lg. old. Ea.	2.00
Ancient Mexican copper ax, rare, fine Zapotec	7.50
Ancient Mexican copper ax money, large, Zapotec, each	2.50
Bone elk teeth. Trade N.W. Mont. Indian. Ea.	.35
Pt. Barrow Esquimo lip plug. Fine. Wood	.75
Pt. Barrow Esquimo lip plug. Fine. Ivory	1.50
Pt. Barrow Esquimo lip plug. Fine. Canal coal	2.00
Inner Brazil tusk head scratcher, 4"	1.50
Alaskan Indian bone and iron fish hook Fine	1.50
Set of 12 Amazon river trade fish hooks. New	3.00
Zapotec stone beads, Mt. Alban Mex. Ancient. Each	.25
Burma temple idol, pongee. Gilded wood. 100 years	25.00
Peru glass grave beads, Spanish, 16th century; 12 for	1.00
Iron spear, 5". Oregon trade. Barbed	2.00
Peru grave cloth, ancient, color, specimen	1.00
Winnebago beads, trade necklace, 100 50c, 300 for	1.00
Hawaiian (ancient) flaked-pol. adz blade, ea.	1.50
Nez Perce, Idaho. Small, fine corded basket	1.00
Cocal, Brazil. Basketry cov. rum bottle. Fine	6.00
Hudson Bay Co. Trade Beads. Calif. graves, 100 for	1.00
Hudson Bay Co. Trade Beads. Calif. Larger; 100 for	2.50
Carved gourds, Lago Grande Brazil 50c, 75c, $1.00 and	1.50

20% Discount on $12 Order.
Satisfaction or your money back.

ALLEN BROWN
510 N. Dearborn, Chicago 10, Ill.

DR. WARREN K. MOOREHEAD BOOKS

The American Indian	$10.00
Primitive Man in Ohio	6.00
Stone Ornaments	10.00
Archaeology of Maine	6.00
Hematite Implements	1.00
Etowah Papers	6.00
Explorations in N. M., Ariz. & Ind.	1.00
Cahokia Mounds	1.50
Stone Age in N. America	47.50

Good to Fine Condition.

CHARLEY DRAKE
Union City, Georgia
auc

Alaska Flint Arrow Points
PREHISTORIC BEAR POINTS
Finest flaked point found north of Columbia river. Truly a distinct type of flaked point.
3 for $1.00; 3 for $2.00;
and the finest $1.00, $1.50 and $2.00 each.
Arrow points from Texas Panhandle, California, Nevada, Florida, New Mexico, all Mississippi valley states, New England states. tfo
ALLEN BROWN, 510 N. Dearborn, Chicago 10, Ill.

EDWARD W. PAYNE
STONE AGE
COLLECTIONS MUSEUM
"Many strange things from many strange lands"
Stone Age Relics—all classifications.
Guns, Pistols, Powder Horns, Edged Weapons.
French and Indian War Period iron tomahawks, silver, bells.
Old Indian beaded material, bows, etc.
Revolutionary and Civil War Relics.
Java, China and East Indies Relics.
Odd Pipes, Canes, Pressed Glass, Unusual Spoons
South Sea Island, Alaskan and African Relics.
Old Keys, Buttons, Fans, Valentines, Books, Magazines, Steel Engravings. auc
Free lists to those who specify what they collect.
Mrs. Alida Payne Law
2005 South Fifth Street,
Springfield, Illinois

Hansen Mounds near the Dells in Wisconsin.
Lower illustration shows a view of a small mound at Wooster Lake, Ill.

Indian tomahawks of iron found in a cave burial in Texas.
Illustrated from the collection of Roger N. Conger, Texas.

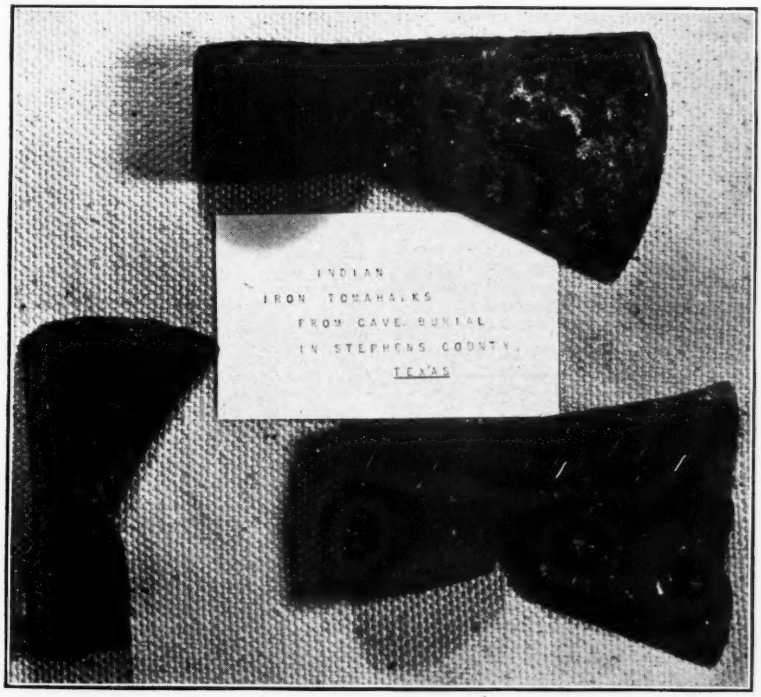

Light and Shadows on Indian Mounds

By ALLEN BROWN

In the accompanying article we illustrate the various types of Indian mounds found in the eastern half of the United States. In the accompanying illustration (upper) is shown a beautiful view of a small part of the Hansen mounds near "The Dells" in Wisconsin.

This group of mounds are all of the effigy type, which are very common in Wisconsin. In fact, very few effigy mounds are found elsewhere.

At some ancient time the Wisconsin river ran just under the hill upon which are located the Hansen Mounds. At present the river is about two miles away.

No burials of any sort have ever been found at this site to date, as it was used wholly as a ceremonial, possibly as a sacred area.

In the (lower) view of the illustration is shown a small mound located at the north end of Wooster Lake, Ill. This mound is somewhat weathered down and quite likely was opened 6 years ago. It is ideally located for a picnic grounds, and it is being used for just that.

INDIAN RELICS

COLLECTION of Indian relics for sale, 2500 pieces, wont break collection.—Murl E. Brown, Box 224, Camdenton, Mo. s3612

"THE IMMORTAL STONE AGE"
By Edward W. Payne
Read what Edward W. Payne learned from his vast collection of Stone Age relics! Get a new glimpse of the life of mankind in prehistoric times! 100 pages with 32 pages of halftone plate illustrations.
$1.10 Postpaid
Order your copy from
BOOK DEPARTMENT
LIGHTNER PUBLISHING CO.
2810 So. Michigan Ave., Chicago 16, Ill.
Make checks payable to
Lightner Publishing Company

If You're Moving
Don't forget to send a post card to HOBBIES' Subscription Dept., 2810 S. Michigan, Chicago, Ill. Mail your card at least two weeks before the date of issue. This saves your time and ours.

CLASSIFED ADVERTISING RATES
7c per word; three months for the price of 2; twelve months for the price of 8. (Except for change in address, no and twelve time rate).

Established 1900
Breaking up a very nice collection of stone and copper prehistoric specimens. This fine lot includes such desirable material as Mich. barbed axes, Wisc. fluted axes, extra fine lot stone pipes, platform, tube, effigies, etc. Long spear heads and knives. Large and fine discoidals, etc. Write wants to — tfc

N. E. CARTER
Lock Box 248
Elkhorn, Wisconsin

THE SISTERS STORE
Northbranch, Kansas
Fine pieces rare beadwork for the advanced collector, also smaller and less expensive items for all collectors.
Stone relics of all kinds. Better grade arrows 25c. Spears from 10c to $5 each.
100 Fair field run arrowheads $2.50, plus postage.
Large size buckskin beaded shirt.
Large size buckskin beaded squaw dress.
Catalog 5c. aup

BANNER-STONES
OF THE NORTH AMERICAN INDIAN
By Byron Knoblock
CONTENTS: 600 pages, 8"x11", coated paper, metal leaf stamping, cloth cover, 270 plates (1650 specimens shown).
The Popular Edition, $10. First Edition $15.
BYRON KNOBLOCK
2016 Jersey Street Quincy, Illinois

CLEARANCE SALE OF
U. S. ETHNOLOGY BULLETINS AND REPORTS
LARGEST STOCK IN THE COUNTRY
Complete your collection. Send us your list of wants. Free list on application. tfc
CENTRAL BOOK COMPANY
261 Broadway New York 7, N. Y.

We Buy at All Times—
Northwest. Alaskan, African and South Sea relics. Only masks, figures, totem poles, wooden baskets, bone carvings. Also Zuni and Hopi textile masks — only old pieces. tfc
JULIUS CARLEBACH
943 Third Avenue, New York City

PAUL L. SUMMERS
Stamford, Texas

Basket, 23x14x3", from Arizona cave	$12.50
Mountain lion effigy, 4¼", Arizona	7.50
Bear effigy cupstone, 4¼", Arizona	9.00
Engraved metate, 9x5½", Arizona	12.50
Strand steatite beads, 26½", California	10.00
Bone awl and abalone pendant	1.00
75 Wampum beads, California	1.00
	f74

"INDIAN RELICS & THEIR VALUES"
By Allen Brown
Send $1.50 for your copy to—
HOBBIES MAGAZINE
2810 S. MICHIGAN AVE.
CHICAGO, 16, ILL.

INDIAN NOTES

By WILSON STRALEY

We are informed that generally speaking Indian relics are getting somewhat scarce—village and camp sites having been worked clean of specimens; also that many old camp grounds have been encroached upon and built over and are now covered with industrial plants or dwellings, or obliterated by impounded waters where streams have been dammed and artificial lakes created. Consequently prices have soared to unbelievable heights because of this curtailment of supply. Fact is, the cost has risen to the point where the collector of limited funds cannot add to his collection, and to a certain extent becomes discouraged with the hobby and debates whether to dispose of his collection or be patient and perchance from time to time be fortunate enough to add an artifact thereto. This writer comes within the "limited means" catagory but prefers to retain his collection intact and risk the opportunity of adding an object now and then, and such an opportunity does materialize occasionally; why it was only a few days ago we added a beautiful white flint war axe, from Cherokee county, Oklahoma, through the courtesy of Mr. J. G. Braecklein, well known Missouri collector. There is still a thrill of satisfaction in having a meager display—to us they are fond reminders of jaunts to ancient haunts or of the kindness of some fellow collector and shall be as long as we are permitted to dwell upon this earth.

oOo

H. B. Cushman in his "History of the Choctaw, Chickasaw and Natches Indians." says: "The Indian all over this continent had names, traditions, religions, ceremonies, feasts, prayers, songs, dances,—all, more or less, with symbolism and allegory, adapted to circumstances, just as all other races of mankind." (P. 592.)

—o—

J. G. Braecklein and Z. J. Harrison of Missouri and Oklahoma, respectively, went scouting again recently for items relating to the burial of the red man near Fort Smith, Arkansas. The mounds worked on are not far from Spiro, Oklahoma, where remarkable finds of the red man were made. On this particular trip, one complete skeleton was uncovered and presented to the local boy scout museum.

WANTED TO BUY

WANTED: Large spears, folsoms, dovetail, banners, bird stones, etc.—Albin A. Elchert, New Riegel, O. s12027

GOOD PRICES paid for bird-shaped stones.—Romey, Bluffton, Ind. s3002

INDIAN RELICS of all kinds.—Lester Dudgeon, Cane Valley, Ky. o3041

MUSEUM WANTS: Indian relics, collections, single pieces, describe fully.—Petrie (Curator), 2454 Sunnyside, Chicago 25, Ill. n12867

HIGHEST PRICES paid for fine relics, Indian, Smithsonian, and Moorehead's books.—Braeklein's Indian Studio, 3850 E. 60th Terrace, Kansas City, Mo. o3885

INDIAN RELICS. List for stamp.—L. W. Dudgeon, Cane Valley, Ky. s3251

FOR SALE

INDIAN RELICS. Stone, copper, flint, etc. List for stamp.—Grutzmacher, Mukwonago, Wis. n6882

PREHISTORIC INDIAN Relics. State wants. No lists. Write for outlines.—Albin A. Elchert, New Riegel, O. s12867

BEAD & STONEWORK list for stamp. Guy Saulsbury, Spicer, Minn. n12084

PREHISTORIC RELICS; Stone, Flint, Hematite, Copper Implements; Ceremonials, Birdstones, Pipes, Idols Effigies, Pottery, Hopewell and Temple Mound Relics, Aztec, Mayan, Inca, European Stone & Bronze ages; Egyptain, Roman, Alaskan, African, Pacific Islands; also Crossbows, Antique Firearms, Weapons, Handled Pipe-Tomahawks, World War Relics, State wants; No lists; Priced outlines furnished.—Donald Boudeman, Public Museum Archaeologist, 515 W. South, Kalamazoo 46, Michigan. au3027

FOR SALE: Choice collection of flint arrows, spears, other pieces, representing years of collecting; 52 pieces, each of extra fine type $275, Box 205, Lincoln, Massachusetts. au3882

FOR SALE: Fine scarce pre-historic Penna. arrowheads, 3 and for $1. Return privilege.—J. Whitney, 948 So. Front St., Sunbury, Pa. S3882

TOTEM POLES, 4" to 12", $1.50 to $9. Moccasins, dolls, other Alaska native products. — Northwest Indian Novelties, 2186 N. W. Glisan, Portland 10, Ore. ap122511

LISTS AND arrowhead 15c or flint spear $1.—Williams, 212½ Pine, Green Bay, Wis. au3861

20 ARROWHEADS, $1; 10 better grade, $1; postage extra.—L. Dudgeon, Cane Valley, Ky. s3861

ARKANSAS Arrowheads, 35 common, 20 good, 10 fine, or 4 extra fine $1. Flint knives 5c, 10c, 25c. Slightly blemished birdpoints 20 for $1. Add 10% postage. —Wm. Gibson, Morrilton, Ark. ap128841

INDIAN RELICS. List for stamp.—Lester Dudgeon, Cane Valley, Ky. o3041

PESTLES, Mortars Pottery Axes, spades, Banners, Celts, spears, pipes, Plummets, and Pendants. Arrows, 30 common, 15 good 12 fine $1. Satisfaction guaranteed. Stamp for list. C. Lynch R-3, Evansville Ind. ap122931

20 ARROWHEADS or 20" string of old Indian trade beads, $1 ea.—Lynn Crandall Box 697, Idaho Falls, Idaho. au3822

FOR SALE: Indian relics. 17 pistols including 4 flint locks and 6 cap and ball, tomahawk, ax, 4 swords. More than 100 points, arrowheads and flints. Can be seen from Aug. 9th to Labor Day. No mail orders. Do not wish to split up collection.—Edward Turner Jr., Casey Ill. au1053

20 ARROWHEADS, 5 Scrapers, 5 drills, 5 bunts, 5 small knives, total 40 pieces, $2 postpaid.—Frank V. Linker, Danville, Pa. au1041

RAREST OF Indian pipes. Genuine 5" Phallic, $50.—Bernie Badcock, Director, Arkansas Museum of Natural History, Little Rock, Arkansas jly1891

HANDWOVEN INDIAN woolen patchwork pieces. Make quilt-tops, upholstry, drapes, bags, jackets, hats. 3 lbs assorted plaids, stripes, solids in colorful harmony, $2.50 p. p. Or send card for sample, description.—Casa Buenavida, Placitas, New Mexico. s3884

4 GROOVED AXES, $1 each; small discoidal, $1; white hoe, $2; 7⅝" polished spade, $3.—H. E. Fronville, Watseka, Ill. jly1021

MISSOURI PREHISTORIC relics: Grooved axe, 5 birdpoints, 5 scrapers, 10 arrowheads, 1 spear, all for $2.50 postpaid. State wants and inclose stamp for outlines. Satisfaction guaranteed.—Edw. Zimmerman, 102 No. Long, Bonne Terre, Mo. au1402

INDIAN RELICS of American Stone age. 18,000 catalogued pieces, estimated total number 36,000 .Stone pipes, spears, drills, cermonials, scrapers, buttons, ornaments, arrowheads and battle axes. Mostly from eastern U. S. Required 70 years to collect. No reasonable offer rejected. For quick sale.—G. A. Brennan c/o Lincoln Library, 2203 Walnut St., Philadelphia 3, Pa. o3057

From Down Under

Australia—I felt I must write and let you know how much I enjoy HOBBIES and so the opportunity to send this letter in a first day cover of our Peace issue of postage stamps. The magazine has been arriving regularly and although I find that it acts similarly for me as a catalog does. When my subscription runs out, I haven't worked out how I will renew because our government has clamped down on the dollar exchange and HOBBIES is on the prohibited list. The last subscription was paid by dollars purchased from visiting G. I.'s but all of them have now gone.—Wishing the magazine all the best.—**Tom Hanley**

—o—

Fond Recollections

Connecticut—Enclosed find remittance for another year with HOBBIES Magazine, a great comfort to read in the autumn of life.—**Effie Weir Beechler**

—o—

Great Minds Run in the Same Channels

Ohio—I want Mr. Lightner to know how thoroughly I concur with his editorial sentiments in the February issue, and especially his remarks about the Roosevelt stamp collection. More power to Mr. L's pungent pen.—**Elizabeth Moore.**

—o—

They Help Each Other

New York—My friends are delighted with my trivet article in the March HOBBIES, and I have received such nice letters from other trivet collectors. In fact, today, I received one from Pasadena, Calif., and another from Marlborough, Mass., in which the writer says she is sending a trivet she wants to give me. Now, added to my usual delight in reading HOBBIES, I have the added pleasure of corresponding with other HOBBIES readers who also are interested in the fancy little iron-stands of long ago. Like Tennyson's "Brook," may HOBBIES go on forever!—**Frances R. Richter**

—o—

Terrific Power

Connecticut—The response to my first ad in HOBBIES was way beyond my fondest expectations. It was really terrific. If my first ad was any indication of what is in store for the future, I am sure that my volume will be more than doubled. Hooray for HOBBIES!—**Irving Kolbin.**

—o—

Found Dealers Fair

Texas—Orchids to our editor are so abundant, I am sure he has enough wilted petals to make a mattress. We dealers and collectors all agree that HOBBIES is worth its weight in Nylons. And more, for we can and have done without Nylons but just try to discontinue HOBBIES! A howl will go up all over the U. S. that would make a South Sea hurricane sound like a summer zephyr. So let me cast my little nosegays at some of the advertisers who help my shop with their cooperation: to Mrs. Willcox, New York, whose shipments are like a Christmas package, with values always more than anticipated; also, H. F. G. Clark, New York, Mrs. W. Sands, Connecticut, 'Ye Old Trading Post,' Massachusetts. There are many others who are fair and prompt in acknowledging orders or returning checks if items are sold. There are one or two who hold checks from two to four weeks but of course, they get no more orders. But, hats off to those who help us small dealers! Long may they scout!—**Mrs. J. A. Corbitt.**

Home Fun

Oklahoma—HOBBIES is by far the most enjoyed magazine that comes to our home each month, and we would hate to be without it.—**Mrs. Jack Donohue.**

—o—

From Nuts to Soup

Florida—My subscription is not yet due, but I know how busy you are, so to give you time, I am sending my $2.50 a little early. I am a shut-in and enjoy the magazine immensely. I always read Mr. Lightner's editorials first, then miniatures, but read everything, even all the ads.—**Clarence D. Hines**

—o—

In the Dog House

Tennessee—Please rescue me from the dog-house by renewing my subscription which ran out several months ago. I had been passing my copies around among 7 friends who are avid collectors of pressed glass and they are provoked with me for allowing my subscription to run out. Please make eight people happy by renewing it at your earliest convenience. We think HOBBIES is of immeasurable value in increasing our knowledge of early American glass and in broadening our interest to include other hobbies. My husband first gave me the subscription to HOBBIES as a birthday present, and I can truthfully say that it is the nicest gift I ever had! I enjoy each issue. I find the ads most helpful in locating pieces for my collection.—**Mrs. W. E. Denham, Jr.**

—o—

Yep!

Massachusetts—We do appreciate our ads, and we do get results! And we meet such nice people through our ads, too! —**Harriet Connor.**

—o—

One Who Has No Kick

Massachusetts—I have found HOBBIES a grand outlet for my business, and it has grown noticeably each year. I have gained the confidence of a splendid class of dealers and collectors, and feel I have made some valuable friends. Thanks to HOBBIES staff for the excellent service during the recent trying years. I am not able to find one complaint.—**Flora M. Eagleston.**

—o—

Brings 'Em By Air

Maine—I recently had a client fly here from the Middle West. He has been a mail order customer of mine for a long time and we had a most pleasant meeting Although he came at our poorest season for Maine, he was delighted with the State. So I feel that we who advertise in HOBBIES not only advertise our merchandise but also our respective states. Wishing you continued success with HOBBIES, which grows finer each month, I am.—**Robert G. Hall**

—o—

On the Beam

New Hampshire—Enclosed find check for renewal of our favorite magazine. We couldn't possibly miss one of those editorials. They are "on the beam," and "no punches pulled."—**Clarence D. Collins**

—o—

It Is

Pennsylvania—I am going into the antique business, and would like to subscribe to HOBBIES, as I am sure this valuable magazine is a must for this business.—**Minnie Schwartz.**

We Will Double The Price

Minnesota—Your editorial alone is worth more to me than the subscription price, to say nothing about the balance of your magazine. I could not do without it.—**Rollie C. Kelly**

—o—

Got Material For Lecture

MASSACHUSETTS—My talk went over exceedingly well (for the D. A. R.) and you surely deserve the credit, as most of my information came from your articles in "At the Sign of the Crest". I had at least one Coat-of-Arms for every one of the 25 present, and could use your interpretations.—**Mrs. George Freeland**

—o—

It Sure Is

New York—HOBBIES is a wonderful advertising medium. You know that better than we do.—**Sophie and Leon Frank.**

—o—

The Boys are Back

California—One of the first things I did when I returned from the U. S. Marine Corps was to dig into my boxes and get out my old HOBBIES and read them over. I have them starting in August, 1933, and on up until 1940. Enclosed please find check for $2.50 to cover my subscription for the ensuing year, beginning with the earliest possible issue. Am truly sorry I missed some of the issues, but will fill them in as the years go by. I am wondering if O. C. Lightner is still editor-publisher? I met him at the World's Fair in 1933, but he wouldn't remember as I was only a boy of 13 at the time.—**Carl D. Davenport**

—o—

Show Visitor

Kentucky—I want you to know how much I enjoyed the Chicago Antique Show. It was the most interesting show I have attended in some time. Every booth was breath-taking with its lovely antiques. Five days really wasn't enough to see it all. I am quite sure I could have walked around the show for at least another week and then not seen everything. Will be looking forward to the Fall Show.—**Eleanor Chinn Steele**

—o—

Makes Others Tired, Too.

New York—Cannot do without HOBBIES; puts me to sleep every night.—**A. Breitenbecker**

—o—

There in Spirit

Texas—Just a short note to tell you that if your ears did not burn during this week they certainly should have. I just returned from the Dallas show and heard Mr. Lightner and his magazine quoted time and again. When a point arose as to the probable date or value of some particular piece, the magazine was the deciding factor. Just thought you'd like to know you attended our Texas show and that Texans like your magazine, too. Incidentally, I am enjoying it thoroughly.—**Mrs. G. L. Chastain.**

—o—

We All Took It

New Jersey—Enclosed find check for my subscription to HOBBIES—it has been a long time since I sent my first check to you. You have certainly weathered the storm. When I read you were sick and tired several months ago, I knew what you were going through. I had the same condition and I lost much of what I built up in my field. Thanks for everything and good luck.—**A. J. Marino.**

—o—

Doesn't Go Over As a Fiction Writer

Connecticut—Mr. Lightner's editorial in the June issue took my mind off the U. N. O., the O. P. A., the Brotherhoods, the Versailles Treaty, and the I. S. M's. Mr. L. don't give us too much mysticism and murder. I'm for "politics".—**John B. Callahan**

OLD EVEN WHEN NEW

By JOSEPH H. GRAY

During the late World conflict Morse Brownell Pringle, Florida, an engineer by profession, was commissioned to construct airplane landing fields in the far, cold corners of Siberia. In the process of excavation, the remains of several prehistoric woolly mammoths were unearthed in a well preserved state. Enormous tusks each of which weighed several hundred pounds, were found in a particularly fine state of preservation.

According to scientists the woolly mammoth has been extinct for from 750 thousand to a million years. Due to its burial in the earth for this tremendous period of time, the ivory has changed in color, and it ranges from a rich cream to a royal blue with varying degrees of brown in between, including a rare chocolate color.

Mr. Pringle secured permission to have a portion of this ivory removed to the United States, and it was flown to Alaska and from there to his headquarters in Florida.

Why not a group of prehistoric animals carved from prehistoric ivory, he said to himself. Inasmuch as Mr. Pringle's hobby for years had been carving, the ivory fitted into the picture very beautifully. The next thing was research. He searched the libraries for descriptions of these monsters of ancient times. The result was that he carved from the ivory a zoo that perhaps has never been equaled, because it contains models of a group of creatures which roamed the earth hundreds of centuries ago.

I would not attempt to give you the names of all of these beasts. My typewriter couldn't make the grade in the spelling. However there are about 50 different species included in this remarkable exhibition. Also included is a complete family of Neanderthal so-called humans, which had the pleasure of trying to live during those days of the cumbersome mammoth.

Mr. Pringle has hopes of seeing his creation incorporated eventually in the display case of some famous museum. He is still hunting for other data on long forgotten creatures so that he may add to his beautiful work.

Recently he was persuaded to use the fragments of this rare ivory, of which he has several cigar boxes full, in the carving of tiny miniatures. To date he has produced pipes, canes, shoe horns, letter openers, books and tiny figurines. He even has a self portrait in the shape of a miniature bust. He has many other ideas just waiting to be put into actual creation.

I think that I am safe in saying that any one of this gentleman's miniatures can be considered very old even when very new.

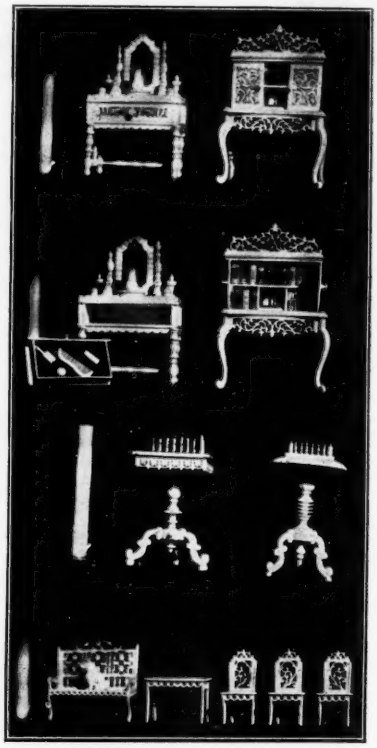

Miniatures carved from bone in Switzerland. Illustrated from the collection of Jacob Seigle, Missouri. A cigarette is pictured for comparison. Top to bottom: dresser and secretary; dresser with drawer removed to show contents and secretary with doors open; "Ready for the game," note the dog on the bench.

Swiss Miniature

The accompanying pictures show some of the work of a carver by the name of Haebler of Interlaken, Switzerland, who is about 70 years. This veteran carver saw that the art of carving miniatures in ivory or bone in Switzerland is almost extinct and that the few remaining carvers are of German or Austrian descent. Present day workers seem to concentrate on pendants and other articles of jewelry because of the greater commercial aspects.

from MEXICO FOR YOUR MINIATURIA COLLECTION

Springer's
GIFTS & NOVELTIES
206 SAN FRANCISCO ST
EL PASO, TEXAS

miniaturia
the world of tiny things
by
georgene o'donnell
329 pages
devoted to the premise that
good things come in small packages and the best things of all come in miniature
collector or no, you will be fascinated by this venture into lilliputiana
priced diminutively at $3.50 per copy
order from
hobbies book dept.
2810 s. michigan chicago 16, iH.

Miniature Furniture in Period Styling

Hand Made of Solid Mahogany, Scale 1"

French Provencial desk, 3 drawers, long, graceful cabriole legs, gallery. An exciting addition to your collection	$ 8.00
Chest of Drawers, Chippendale. May be used as jewelry chest. Finely made	6.00
Tier Table, square design, pedestal base.	3.50
Commode (lamp table) drawer, Hepplewhite	4.00

No C.O.D's. Please.

★

MORGAN MINIATURES
7053 Indiana Ave., Chicago 37, Illinois

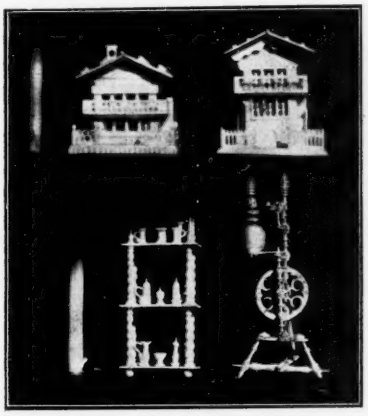

Swiss chalets. Below: whatnot and spinning wheel. These also belong to Mr. Seigle whose friend, Oscar F. Funk, brought them back from Switzerland where he served in the Office of War Information during World War II.

WANTED

WANTED, AT ALL TIMES, anything tiny and curious, small books, model engines, guns, etc. Everything must be small. Send nothing on approval. Will also buy ship models up to 2 ft. overall. Ship models in bottles Must be well made.—Jack Norworth, 1820 Coast Blvd., S., Laguna Beach, Calif. d122532

MINIATURE BOOKS wanted.—Thomas Kneeland c/o Schrafft's, Boston 29, Mass. jly12234

FOR SALE

FROM THE DEEP SOUTH comes a superb miniature, handmade, ladder back, rush seated chair, one tenth scale, walnut or mahogany, $2.25 ppd. 3c stamp brings circular.—E. J. Henriques, P. O. Box 892, Meridian, Miss. o3674

MEXICAN MINIATURE glass animals, 20 different $2; 10 dishes $1. Maguey fiber hat 15c. Illustrated hobby catalog 10c. wholesale list to dealers.—Quivira Specialties, Topeka, Kans. s121512

FOR SALE: Miniature playing cards by Frank Matter of Oregon, 6/16", 10/16". Price, $1.50 per pack. Sole distributor.—Jack Norworth, 1820 Coast Boulevard, S., Laguna Beach, Calif. ja 120441

TINY SEA HORSE 35c;tiny star fish 35c; novelty tarantula 35c; ship in bottle 75c; china vase 35c; tiny toby 35c. Catalog 5c.—Sistershop, Northbranch, Kan. au1281

MINIATURE VASES, 2¼" to 3" high. Little gems, genuine Dresden designs, roses, fruits, birds etc., gold trim. $5 for 2 matched pairs, postpaid. Approval.—Thomas E. Stimson, 425 Burlingame, Los Angeles 24, Calif. o3844

DRESDEN LIKE hand made pottery. Small pitchers, vases, tea pots and cunning shoes. Roses, forget-me-nots and blue bows.—Ruth Fleming, St. Marys, West Va. au1151

50 Miniature Colored Pictures

All subjects. Too beautiful to describe. Use for albums, frames, daguerreotypes, etc.
50 for $1.00; 10 for 25c. Sample prepaid. jly74
FRANK KOLBE
Box 566 Doylestown, Pa.

Miniature hand blown perfume bottles filled with exquisite perfume (many made with imported oils). One dollar including tax and postage.—Irene Craft 194 Bellair Road Ridgewood New Jersey. o6199

MINIATURE BIBLE, size of postage stamp. Can be read with magnifying glass, 2 for 25c, 12 for 60c, 100 for $4.—Kopisch, Hartford, Ill., s3483

FRANK MATTER, MAKER of amazing miniatures has appointed me as exclusive sales representative for his complete line of collector's items. Send 10c for list.—Jack Norworth, 1820 Coast Boulevard, S., Laguna Beach, Calif. d12297

6 LITTLE DOLLS 3 each men and women, about 1½", packed in a handmade oval wooden box, the set, 75c, postpaid.—Casa Elsasser, Hollywood, California. d6008

MINIATURE PICTURES, 3 samples, 10c in stamps.—H. Gordon Bower, Route 15, So. Richmond, Virginia. s3081

Pr. MINIATURE Salt and Peppers ½" tall, 35c; Vases ¾" 25c ea. Arizona ebony.—F. Munson, Goodrich Bldg., Phoenix, Ariz. au3042

CALIFORNIA REDWOOD (unfinished) miniature Doll Furniture. Eleven pieces fold into one another forming small square. A puzzle for Kiddies, large or small,$1; Literature 10c.—E. Johnson, 812 So. Virgina, Reno, Nev. au3483

ONE-INCH PITCHERS, hand painted and shell designs, 35c.—Hobby Nobby Artist, (registered), 2416 San Jacinto, Houston, Texas. s3612

SEND 10c FOR latest list of Miniatures. Many new items.—Jack Norworth, 8872 Sunset Bl'd, Hollywood 46, Calif. o3081

FOR SALE. Handpainted miniature oil paintings. Send stamp for list.—Eleanor Scholz, 410 Main St., Boonton, N. J. s3652

ATTENTION, shoe collectors. Unique, and rare miniature shoes. Made of copper, highly polished and laquered. Western, paratrooper, etc. Almost perfect replicas. $4.50 pr. Satisfaction guaranteed. Write.—James L. Gunn, 1584 English St., St. Paul, Minn. o3674

50 AUTHENTIC prehistoric creatures, beautifully hand carved, to scale, from million year old priceless prehistoric ivory from immense tusks of extinct wooly mammoth. Original set kept intact and expanded but replicas carved on order. Authenticty and scale attested by leading palaeontologists and museums.—Morse Brownell Pringle, 311 17th St., Miami Beach, Fla. s2426

1½" CHINA DOLLS. $1 each postpaid. Other dolls. Stamp for list. Hollister, 285 Goshen, N. Little Rock, Ark. au1021

OLD SILVER

(CONTINUED FROM PAGE 13)

increase amounts of this alloy, so it was to prevent this perfidy that the subsequent Sterling mark came into use.

English Plate or solid silver, is always found with the hall-mark, and it is easy to establish its identity. Hallmarks, date marks, and the maker's mark, are the important devices to look for. These establish the silver content, the year of making, and the maker's mark as a guarantee of genuineness. Hall-marking of English silver has been compulsory for centuries, for it discouraged fraudulent practices. Offenders when discovered were severely punished, and several instances are known where death was the penalty paid.

Old Sheffield Plate also denotes English ware. Though it has a base of copper, the word "Sheffield" has been added to distinguish the fusing of silver on copper, from the solid silver plate. Old Sheffield plate has a distinct fascination for many collectors, for besides being desirable as a collection, it carries the added lustre of the oft-repeated but charming tale of its discovery. For the benefit of those who have not heard this story, it will again bear telling.

It seems that in 1742, Thomas Bolsover of Sheffield, England, while mending a silver knife handle, used a piece of copper to hold the edges until the heat should weld them together. Turning his attention elsewhere for a time, the knife handle was left too long in the intense heat, until suddenly he found that the copper and silver had fused and were inseparable. While not a skilled silversmith, Bolsover nevertheless realized that the possibilities of this discovery might be far-reaching, as indeed they were, for the making of Sheffield plate was later to revolutionize the industry.

Though he worked tirelessly to perfect his discovery, he did not materially profit from it, for his neglected business suffered and he soon failed. However, the experiments were carried on by a young apprentice, Josiah Hancock, who was later to bring Sheffield Silver to public attention, and to add considerable glory to English silversmiths.

It was destined to success from the very beginning, for having a base of copper, it was cheaper to manufacture, and was thus within the means of the less opulent families. The nobles and wealthy patrons also took a fancy to this Sheffield plate, with the result that as time passed, a heavier content of silver was added. The designs were as painstakingly wrought as in the solid plate, which made it become more desirable and consequently more costly. Many collectors prefer their Sheffield pieces with the lovely glint of copper shining through the silver, indicating years of service.

Coin silver is exactly what the name implies, for it is silver made of coin of the realm. In early days, before the time of banks, the silversmith, a man ranking high in his community, often acted as temporary banker. A bag of silver coins not necessary for immediate use, would be taken to the silversmith, who would melt it into bullion, and then fashion from it, beautiful articles of hollow ware or flat silver for its owner. Silver thus converted, was less liable to theft than bags of coins, for if these pieces were stolen, they could readily be identified by the silversmith whose mark they bore, and could be traced to their rightful owner. Another advantage was that in times of stress, or when a new "venture" was pending, these pieces could again be melted into bullion, to serve as a financial backlog, provided of course, that one's wife would not rebel at having her treasures whisked away so unceremoniously. Should the "venture" prove profitable, the bullion could then be fashioned into silver service of the prevailing fashion.

My own collection of Coin silver

(CONTINUED ON PAGE 129)

Gems and Minerals

MINERALOGICAL THOUGHTS

By W. SCOTT LEWIS

Tantalite

This extremely heavy, black mineral is to be looked for in pegmatite, or sometimes granite. The only domestic source of supply of importance is South Dakota, although some has been found in Colorado. Imported material comes from a huge mountainous area extending through the states of Paraiba and Rio Grande de Norte, Brazil. This entire region is crossed by great numbers of pegmatite dikes which project above the general surface and sometimes take odd forms which make them easily located.

The trouble with mining tantalite is that there is only a small amount in a place and the localities are widely scattered. You will not wonder at the high price when you learn that an average of 3,000 tons of rock have to be removed in order to obtain one ton of tantalite, which is a little pile that doesn't look like anything. After the ore is mined, it has to be crushed, washed, and sorted and prepared for shipment, and this takes a man about 130 days. Everything has to be done by hand and each individual piece has to be hand scrubbed and any foreign matter removed before it can be shipped by plane to the U. S.

When we come to the uses of the metal tantalum, we can only pass on the small amount of information that has been given out up to date. It has a great ability to absorb gas and this makes it of special value in the manufacture of electronic tubes.

Our specimens came from South Dakota.

Goethite

We have received some of this material from Arizona. It is of striking appearance. The shape is what catches the eye first as the surface of each piece is botryoidal or stalactitic. As one collector said, "It looks as if it had melted and started to drop.

The body of each specimen is a very dark brown, but one hardly notices that because the surface is a wonderful shiny black. We are even suspected of sitting up nights polishing pieces with shoe-blacking. We sit up nights all right but we can rarely find time to polish our own shoes, much less minerals. Fortunately nature did this job for us and she certainly produced an interesting effect that we know you will want to see.

The mineral appears to be goethite but it is quite different from any we have seen before. It formed the surface of the inside of a cavity and the amount available is strictly limited, which means that most of the collectors in the U. S. who will want a piece will be out of luck.

Epidote and Men

Human beings as a whole seem to us to be pretty conservative. The man who differs from his fellows to a marked degree is apt to lead a hard life. From childhood up we are taught to do just the way everyone else does right down to the most minute detail of how to hold a spoon. It is the same with our habits of thought. We can differ within certain limits but if we dare to go too far, we had better keep our thoughts to ourselves if we don't want to be considered crazy. Many an inventor and scientist has discovered that fact to his sorrow and many of the world's truly great have not been recognized until long after they were dead. We have known a number of people who refused to think along conventional lines and invariably they

REVISED LAPIDARY HANDBOOK
By J. HARRY HOWARD
225 pages
62 illustrations
Gives modern techniques.
Good durable binding.
$3.00
Order From
Lightner Publishing Co.
BOOK DEPT.
2810 S. Michigan Ave., Chicago 16, Ill.

TODAY'S SPECIALS
Limited quantity of fine blue Zircons $6 per carat. Blue and white Emerald cut Zircons $3 per carat. Ceylon native color Zircons $1 per carat. Rare green Garnets $3 per carat. Rare Montana brilliant cut Sapphires $5 per carat. Rare Rhodolite Garnets, finest quality, and selected Hessonite Garnets. Blue and golden precious Topazes. Aquamarines in sizes 12x16 and 12x14. Also brilliant cut. Rare stone Cameos hundreds of years old and most unusual selection. Chrysocolla cut stones of finest blue $15 per 100 carat lot. Star Sapphires and Star Rubies. Rare black Star Sapphires $2 per carat. Russian Emeralds 50c per carat. 14 carat ring mtgs. $60 per dozen. Black Onyx drops for earrings. Amethysts 50 per carat. All kinds of Agates $1 to $18 per dozen. tfc
Ask for My Approval Selection
ERNEST MEIER
Church Street Annex
P. O. Box 302, New York City, 8

ANNOUNCING
V. D. HILL'S
Catalog
of
Gems and
Crystals
It is free. Write today.
V. D. HILL
Complete Gem & Mineral Establishment
Route 7-B - Salem, Oregon
tfc

Get Interested In
MINERALS
Send 15c in Coin or Stamps for our new 1946 Catalog listing
SELECTED MINERALS, FLUORESCENT LAMPS AND MINERALS, COLLECTIONS AND MINERALOGICAL BOOKS.
tfc
SCHORTMANN'S MINERALS
Easthampton, Massachusetts

AMERICAN GEM STONES
Our new price-list offers over 100 varieties of American gem rough, in convenient 25c cloth sacks.
Also cutting equipment, books, magazines—in short everything needed by the amateur collector and cutter.
Write for copy today. Enclose 10c and a sample sack will be included. tfc
"ALL AMERICAN"
THE GEM EXCHANGE - Bayfield, Colo.

were considered crazy if they were poor and eccentric if they were rich.

One of the things we like about nature is that she doesn't consider it a sin to be different. In fact she is always springing a surprise of some kind. She seems to realize that sameness leads to monotony, stagnation and death. All progress arises as a result of differences and so she experiments. Sometimes the experiment is a failure but if it is a success, it may lead to a new species and a higher type of life.

What has all this to do with epidote? We have been going over a shipment of this mineral that is so different from the ordinary type of epidote that it started us off on this train of thought. Each piece consists almost entirely of small crystals all broken up, mixed together and well worth having in the collection.

Epidote is a mineral with an interesting past. It comes into existence as a result of titanic natural forces which lead to the metamorphism and complete change of pre-existing minerials. When the intense heat and pressure of intruding molten rocks acts upon ancient sedimentary formations, epidote will usually form if there is any lime present, because it is a calcium silicate also containing both iron and aluminum.

Epidote is of a peculiar color known as pistachio-green. It melts quite easily, forming a magnetic globule. The hardness is variable, sometimes being six and at other times as much as seven, like quartz. The specific gravity runs from 3.25 to 3.5.

Our specimens comes from near Riverside, Calif., a locality mentioned by Dana. It consists of selected lumps of well cemented crystal fragments of a pleasing appearance.

Crestmore Again

We have been confined so closely to the city for months that when a friend invited us to go to Crestmore for the day, we could hardly sleep the night before. It was a beautiful trip. The sky was cloudless and the temperature just right. Lupines and poppies were in blossom by the roadside and meadowlarks were singing on the fence posts. Luck was with us for operations had been suspended for the day and we were told that we could go into the Wet Weather Quarry and help ourselves to anything we wanted.

Crestmore, Calif., as most of our readers know, is the second most important mineral locality in America from the standpoint of the number of different minerals found there and the number of new minerals that have been discovered during quarrying operations. The most prominent feature of the landscape is Sky Blue Hill, named for the blue calcite for which the locality has long been noted. The sides of the hill have been eaten away as operations have progressed, but the center consists of rock of no value for making cement so it will probably always remain as a landmark where future generations of "rockhounds" will dig, hoping to find some fragment of value.

The Crestmoreite locality is surrounded by much rock of little value and we hope it will not pay to work that side of the hill. It would be a fine thing if it could be left for the benefit of collectors.

The Wet Weather Quarry is on the northeast side of the hill and it has been worked until it has become a great pit far below the level of the old Commercial Quarry. The latter remains as a bench that is practically unchanged since the pictures were taken that have appeared in various publications during recent years.

It is always interesting to get at freshly quarried material as one never knows what he will find, and we broke rock until we could no longer swing a sledge. As a result we obtained a number of interesting specimens for our Crestmore collection although nothing that could be called rare. However we did get a small amount of one mineral that is of interest.

A crevice in the blue calcite had become filled with masses of yellowish-brown aragonite and secondary calcite, and by working carefully we broke out a number of pieces showing combinations of the brown and blue. These are quite striking when seen under a Mineralight or black bulb as they show a nice fluorescence followed by phosphorescence.

Another interesting mineral was the californite variety of vesuvianite containing disseminated brown monticellite (calcium, magnesium silicate). We did not find any large pieces of this.

In one corner of the Wet Weather Quarry there was some whitish material which we were told was a compact brucite.

In Scott's Mineral Bulletin.

oOo

BRIEFS

Opal is a natural solidified jelly composed of silica (sand and water). These jellies cool and crack in rock cavities. The colors do not actually exist, the "Interference" layers, or minute cracks, cause white light to be broken into its component rainbow colors. This is why the lights seem to be in continuous movement and the colors ever changing.

—o—

What is thought to be the largest meteorite ever to land on the earth was found in the Tanganyika region of Africa in 1931. It weighed between 70 and 80 tons.

BLOOD-RED JASPER

From Nevada. Any quantity. Very hard and takes beautiful polish. Special prices in quantity lots. — Write —

$1.50 Pound in small lots. Shipping charges prepaid. Half-pound sample $1.00 postpaid. tfc

E. JOHNSON

812 S. Virginia Reno, Nevada

"AMERICAN GEM CABOCHONS"

By Wm. C. McKinley

Illustrated handbook of domestic semi-precious stones cut unfaceted. Book contains 7 beautiful color plates of American Gem Cabochons in full-color, descriptive tables giving name, composition and physical characteristics of domestic cabochon varieties of semi-precious stones . . . $1.65.

HOBBIES MAGAZINE

2810 S. Michigan Ave. Chicago 16, Ill.

SCOTT'S ROSE QUARTZ CO.

Custer, South Dakota — Box 472

Wholesale and retail dealers in Rose Quartz and other Black Hills Specimens for Rock Gardens, Fireplaces, etc.

24 one inch Mineral Specimens, labeled and mounted in a 6¼x9½ inch box at $1.00, postpaid.

Also 15 one inch mineral specimens in a 3x5 inch box at $0.35. d45p

Send stamp for price list.

I Will Pay . . . .

these prices for METEORITES, iron or stone, or for any specimen of native (natural) IRON (not iron ore but metallic iron) found on the surface or plowed up:

Under 5 pounds, $5 to $25.
5 to 25 pounds, $25 to $75.
25 to 50 pounds, $75 to $125.
50 to 100 pounds, $125 to $200. tfc

S. H. Perry - Adrian, Mich.

FOR SALE

FOR SALE: White zircons, opals and cameos.—F. B. Leinard, Polson, Mont. au3451

SPECIAL $1.50 postpaid! 2 pounds rich colored Oregon gem cutting agates and jaspers. Beautifully polished paperweights, in Death Valley Onyx, New Mexico Onyx, Green Ricolite, Brucite, and (Fluorescent) Fossil Shell from Texas. All in a maze of pretty colors. $6 each. Scenic polished Nodule Halves, $2 & $5 each. A dollar deposit brings a brilliant approval selection of polished agates, jaspers, slabs of wood, and cabochons. Hand carved animals and hand turned articles made from Oregon's noted beautiful grained and colored Juniper and Myrtle woods. Stamp for list.—Helena Jones, Rt. 14, Box 969, 154th & Division Street, Portland 16, Oregon. o40002

BEAUTIFUL JEWELRY Stones removed from rings, etc. 100 assorted $2.40; 50 large ones $2.40. 12 genuine Opals or Cameos $3.75.—B. Lowe, Holland Bldg., St. Louis 1, Mo. aup

MINERAL LIST FOR STAMP. — Guy Saulsbury, Spicer, Minn. n12483

SELLING SMALL specimens Uranium (atomic) ore, Azurite, Malachite colored ores, dinosaursgizzard stones broken pieces dessert sun colored glass. Cash, $1.15 each delivered.—H. E. Soule, Route 2, Grand Junction. Calo. s3573

Genuine Arizona rubies (garnets). Send quarter for packet.—Mineral Specimens Company, Box 2651, Phoenix, Ariz. au3072

Gem Cutting, Profitable Interesting hobby. Instructive, illustrated booklet, dollar. — Mineral Specimens Co., Box 1191, Santa Monica, Calif. s3603

25 DIFFERENT classified minerals, $1. 10 different fossils $1. Large polished gemstone paperweight $5. Catalog 5c.—Sistershop, Northbranch, Kan. au1331

NATURAL HISTORY

Notes About Shells

By DOROTHY FREAS

The Cowry is so highly polished because his mantle covers his back, even meeting in a beautiful ruffle. This rubs and keeps him shining.

The Cone shells are very bad drillers, and they poison any sea animal who is foolish enough to attack them.

The Fighting conch hops around the ocean floor. It has such a lovely coloring that it is hard to believe it is so belligerent toward other sea animals.

The Tree snails actually live in trees which surprises folks who think all mollusks live in water.

Scallops are famous from Crusader days, when they were worn as a mark of participation in the Holy Wars.

The Whelk or Fulgar Perversa is the only known shell that is left handed, that is, has its opening to the left of the whorl when you face it.

The Crown shell is the enemy of the left handed Whelk, for he eats it whenever possible.

—o—

The Slipper, or Boat shell (Crepidula Fornicata) are univalve, having but a single shell. They build this shell over their bodies, similar to a turtle shell. They are found all along our East coast. They are oval, and range from dull white to yellow-brown. Also, they sometimes have a row of reddish-brown spots inside the shell, evenly spaced near the outer edge.

They are easily identified, being oval, and having a little cross piece, similar to that a boat has in the bow.

They are not ambitious enough to swim around very much, and Gaylord tells us they ride often on the back of a horseshoe crab, sometimes cementing themselves in groups together, to keep from tumbling off his back. Every collector should have one or two choice specimens of this family.

Rare Shell Collection Given to College

The Lermond shell collection, regarded as one of the finest in the world, has been given to Colby College, Waterville, Maine. The collection will be displayed in the biology building on the campus.

Established by the late Norman W. Lermond, noted Maine naturalist, the collection has been housed in the Knox Arboretum at Thomaston, Maine. Although the number of shells is not known, the specimens fill nearly 100 cases and the collection has been evaluated at $50,000 by Paul Bortch of the Smithsonian Institute, Washington.

The shells range from microscopic size to two feet in diameter and have come from all parts of the globe. One of the most valuable is a perfect example of the Paper Nautilus, which is very rare. Found in the Southern Australian archipelago, it has pure white, paper-thin, spiral walls. Other interesting specimens include highly colored shells from Japan, "sea fans" from Cuba, tree snails from Central America, "mermaid cradles" from California, worm shells taken from the stomachs of cod fish in Maine waters, varieties peculiar to the Arabian Sea. Clam and oyster shells with embedded pearls. One hitherto unkown variety discovered by Mr. Lermond in Florida was named "Caecum Lermondi" by the Smithsonian Institute in his honor.

—o—

Passenger Pigeons

James J. Audubon, the famous artist, on a tour through Kentucky and the Middle West, 1810, computed the Passenger Pigeon population in that section at 100,000,000, besides tens of millions of the slate blue birds that nested in Pennsylvania, where all river valleys had pigeon colonies.

The so-called Passenger pigeon, according to a compilation of information made for the Museum News of the University of South Dakota, was here by the many millions.

According to compiler Schrader, from the first Europeans until about 1875, its range was over the Mississippi Valley, perhaps mainly limited from eastern Ohio to Western Iowa, but extending over the eastern part of the United States and as far west as the eastern slope of the Rocky Mountains, from the Gulf of Mexico to Hudson Bay. They wintered in the south and spent their summers in the north. Those who tilled the soil could not view the passenger pigeon with much enthusiasm. A few thousand alighting on a field of grain in the spring could, in a very short time, pluck out almost every seed.

The birds became such a menace that concerted action on the part of farmers and trappers, and natural causes made the Passenger pigeon breed gradually disappear. Here and there in the museum collections one may find mounted specimens of the breed, together with their eggs.

Giant Grasshoppers

Soldiers returning from the far corners of the earth bring tall tales of the fauna and flora of the lands that they have visited. A missionary to Africa also has stories of giant grasshoppers in the Congo region of Africa. He says that he has seen them four to five inches long preying on small creatures such as mice and the nesting birds. He says they rival the kangaroo as jumpers and can leap a considerable distance to pounce upon their prey. To substantiate his statements he captured one of the grasshoppers in the act of devouring a mouse and sent the two to the British Museum.

—o—

Oddities of Nature

Beavers cut trees down to a fine core and let the wind do the rest, knowing it would be dangerous for them to gnaw completely through the trunk.

—o—

A strange sight in Hungary, known as the "flowering of the Tisza," is caused by the drowning of billions of small insects. Once in three years they hatch, fly over the Tisza River, and fall on its surface, coloring it richly with their bodies to make it appear covered with small yellow flowers. The river remains that way for days and always attracts a large number of visitors.

—o—

Wasps build a nest by tearing off small pieces of dry wood, chewing them into a pulpy paste. and spreading them to dry.

—o—

Kansas leads the world in stony meteorites. One-sixth of the world's known stony meteorites, which were not seen to fall, have been found within the boundaries of this state, it is said.

SHELLS

TWO GREEN and one pink, Abalone shells, colorful, postpaid for $1 bill; beautiful, attractive mantle display, an excellent gift.—Aldrich Museum, Balboa, Calif. d124011

TWO NOTABLE SHELL BOOKS: East Coast Marine Shells (2nd edition) $5.00. World Wide Sea Shells for beginners and advanced students; thousands of illustrations $4.50 ea. per copy; sample pages free. Address author Maxwell Smith, Winter Park, Fla. s126771

SEA SHELLS: Mexican, Pacific and world wide varieties. In quantities. Collections 10 to 20 shells $1 plus postage. South Sea Island shell money, 10c to 35c each.—Naylor, P. O. Box 163, San Diego, Calif. au126861

BUTTERFLIES

BUTTERFLIES: 20 named from U. S., including parnassius, swallowtails, zebra, $2; 10 from Ecuador, including gorgeous urania, $1; 20 colorful tropicals, including blue morpho, $2.—M. Spelman, 2781 Grand Concourse, New York 58, N. Y. f120861

MISCELLANEOUS

DEER HEAD $12.50. Complete list of mounted items for stamp.—Guy Saulsbury, Spicer, Minn. d12276

FOSSILS FOR SALE. List for stamp.—Lester Dudgeon, Cane Valley, Ky. au3231

FOSSILS

FOSSILS. List for stamp.—L. W. Dudgeon, Cane Valley, Ky. o3041

7c per word; three months for the price of 2; twelve months for the price of 8. (Except for change in address, no change of copy is permitted on the three and twelve time rate).

BELLS

BELL FORUM

Pennsylvania—In reply to Mrs. Mooney's query in the April HOBBIES, concerning her Goat Bell, I believe that I can answer her question.

The bell she asks about is a Swiss Cow Bell. It is the smallest of three sizes and they are quite familiar to many bell collectors. They are often over-rated because of the 1878 date and the wording Saigneleaier and Chiantel-Fondeur that is on them. That is the date that the cast was made and the name of the foundry that cast the bell. Before the war these bells could be bought from Sears, Roebuck and Company for 59c, 89c & $1.19 respectively.

I am sorry to disillusion Mrs. Mooney concerning her bell but I always want to know the truth about the bells in my collection and feel others are the same. Dr. E. R. Kalb

Bell of the Lutine

Lloyds of London have a famous bell. It is known as the bell of the Lutine.

Whenever there is a report of a vessel lost at sea, this bell is tolled to inform the insurance brokers at Lloyds of the latest disaster. Fortunately the bell is joyfully rung when a ship formerly reported lost turns up.

The bell gets its name from the British-owned Lutine, one of the sunken treasureships which sank off the Isle of Terchelling in the North Sea in the year 1799. An estimated $6,000,000 in gold went down with the Lutine, although some of it was recovered. When the divers went down to search for the gold and the ship's metal and other furnishings they recovered the ship's bell and presented it to this famous insurance company.

It was reported that divers had been employed just prior to the opening of World War II to go down again into Davy Jones locker to try to find more of the gold. However, the war stopped that. Perhaps, when reconversion has been fully accomplished abroad the work of bringing back the treasures lost will be fully accomplished.

However, the thing of most interest to collectors of this department is the bell of the Lutine. It is doubtful if it will ever go into a collection, but it is a note for your history of bells.

—o—

Rang the Bell

Mrs. H. Dunham, a New York reader, sends a news item relating to a young man on Radio Station WFBL, R. F. Doubleday, who has developed a unique idea from the bell idea.

It all began one morning when Mr. Doubleday started for the Studio and found that someone had tied a bell underneath his car. Not having the time to take it off he drove a long distance without removing it, the bell ringing all the time.

Arriving at the radio station he told of this story, and he immediately began receiving bells from his listeners. He now has a collection of approximately 129 bells. This is certainly starting a hobby in a hurry.

This illustration pictures sleigh bells from the collection of Philip Wappner, Ohio. In all, Mr. Wappner has about 200 straps or strings, the greater part of which have been restored to their original finish and lacquered. Most of the bells are in their original straps. The Wappner collection always excites interest when it is displayed on occasions locally.

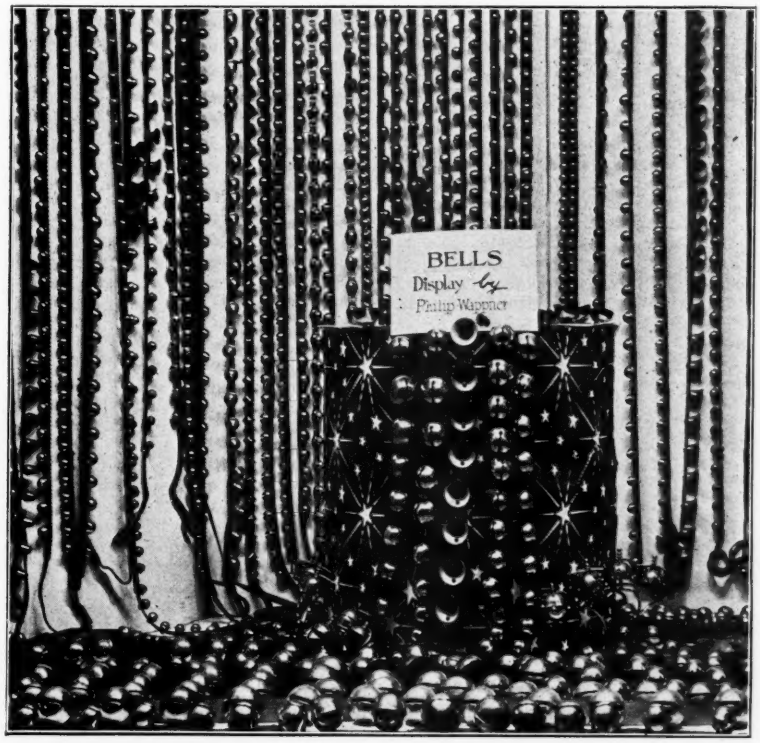

BELL MART

WANTED: BELLS of all kinds. Send description and price.—Wilson's Old Mexico Shop, 554 W. Mission Dr., San Gabriel California. n6084

WANTED: Bells.—Mrs. Tilden Patton, Lexington, Ill. n12633

FARM BELL complete $12; farm bells, no hangers $6.50.—Patrick's, 407 S. Main, Marion, Ohio. s12276

BELL LIST for stamp.—Guy Saulsbury, Spicer, Minn. n12483

TRAVEL SEARCH For Bells, By A. C. Meyer, widely travelled bell collector. Price $2.50 postpaid.—Lightner Publishing Co., 2810 S. Michigan, Chicago, Ill.

SLEIGH BELLS
Of All Kinds

WM. R. LANDSBERG
Buy, Sell and Exchange Stables.
BUGGIES, HARNESS, SADDLES, WAGONS, COACHES, CUTTERS.
Bluemound Rd. Cor. Highway 18-19-30
WAUKESHA, WIS.
tfc

"At the Sign of the Crest"

BARTOW *Coat-of-Arms*

By MABEL LOUISE KEECH

Bartow.

D'or a la bande de sable chargé de trois besants d'argent et accompagné de six annulets de gueules rangés en orle.

The above description is registered in Rietstap's *Armorial General*, foremost authority on Continental Arms, for the family of Bertaut du Hamel, of Bretagne in Normandy.

Translated into English Heraldic terms: *Or, on a bend sable between six annulets gules three plates.* This translation is recorded in Crozier's General Armory of American Families, as ascribed to Rev. John Bartow, who lived in New York in 1702, and had come from Crediton Co., Devon, England. Crozier adds the crest: *Issuing from a ducal coronet a cross radiant or.*

Rev. Evelyn Bartow, A.M., in 1886 wrote *The Bartow Family in England*, and later the Genealogy of the Bartows in America. He confirms this Coat-of-Arms with crest. He says one by the name of Bertaut, fled from Bretagne in France and settled in England, after the Massacre of St. Barthomew's Day, 1572—at least before the Edict of Nantes. The name was later spelled Bartow, a natural change due to the French pronunciation.

This description in familiar terms may be read thus—and follow the picture as you read—also repeat it omitting the explanatory words in parenthesis, as it will be more clear. A gold (or) shield on which is charged a diagonal band (bend) of black (sable). This bend is between six red (gules) rings or annulets, and on the bend are three silver discs (plates). The rest is a gold ducal coronet from which issues a gold (or) cross with rays extending from it (radiant). Ducal coronets are always gold unless otherwise described.

In the picture the color code is used: dots for gold, fine checks for black, vertical lines for red, and plain surface for silver. The mantling is always the main color lined with the main metal. When a ducal coronet or chapeau is in this position in the crest, the usual 6-stranded wreath alternating main metal and color, is omitted.

The bend is one of nine so-called "Honourable Ordinaries," straight-lined figures one-third the width of the shield, first symbols used in identifying men in armour. The bend is placed diagonally across the shield. The bend dexter extends from the upper right to the lower left corner of the shield as here, but the word dexter, or right, is understood and omitted. The bend sinister extends from the upper left or sinister corner to the lower dexter. It is a bearing of high honor, representing the scarf or shield suspender of a knight or military commander, denoting defence and protection.

The finger ring or annulet is the emblem of fidelity. Joseph was highly honored by the one given to him by Pharaoh.

The figures on the bend are roundels, a term used for all disc-like symbols. Each color has a different name, color, and meaning. In the French description, this one is called a silver besant. In English we speak of the gold coin used by the Turks as a bezant, and the silver roundel as a plate, indicating generosity and financial ability. Black ones are pellets, for cannon-balls; red, torteaux for communion wafers, and so forth.

The ducal coronet is understood to be the crown worn by one in the employ of the duke in the royal court, not by the duke himself. The duke's crown would show five strawberry leaves, this one, three.

The cross denotes Crusader ancestry. It is the emblem of suffering, sacrifice, and sorrow. It is "the express badge of the Christian, and signifies unto us tribulation and affliction."

Colors are representative of the personal characteristics of the original bearer. Gold signifies generosity and elevation of mind; sable, the fur lining of royal robes, constancy and nobility; red, courage and magnanimity; silver, sincerity and peace.

Rev. Evelyn Bartow had traced his family back several generations beyond Rev. John. Peter seemed to have been a popular name in the family. There were three Peters in succession living in Devonshire, the last living in Awliscombe. He had a son Thomas, and he, a son John who was born in Crediton, also in Devonshire, in 1672. He was educated for the ministry in Cambridge, and was Curate of Pampisford in Cambridgeshire in 1694.

From there, Rev. John Bartow was sent to America, and he founded St. Peter's Episcopal Church in Westchester, N. Y., in 1702, serving as its rector nearly 25 years, dying February 9, 1726.

The Bartow genealogy gives his descendants, and traces the family to branches now residing, or having resided, in nearly every state in the Union. The Cleveland and Stevenson generalogies list marriages into the Bartow family, and New York state still has many of his descendants as residents.

Obadiah, Reuben, and Silas Bartow, are found as "Signers of the Association Test" in Suffolk Co., on Long Island, in Huntington, May 8, 1775. That is, they wrote their names in the list of those who would be loyal to the cause of Independence. Many of such "signers" were too old, or not physically able to fight, but gave of their service in other ways.

While the name of Bartow is not as familiar to our ears as many another name about which we have written, we do find that the ideals for following in the path of higher education and service, have always been kept in the foreground, as though in proper respect for the first one of the family who set foot on this country's soil.

—o—

A GIFT

Do you remember the article in the February issue paying tribute to William Penn and his associates who settled Pennsylvania? I told you then of the splendid help I had received from Mr. M. Jackson Crispin of Berwick, Pa., who loaned his bookplate, and granted permission for the use of extracts from his article which had appeared in the Journal of American History.

He had written me when he received his copy, that he appreciated the arrangement of the contents, and my mention of his contribution. But yesterday, in further appreciation, came another fine letter, *and* his own book: *"The Falaise Roll,"* Recording Prominent Companions of William Duke of Normandy at the Conquest of England! What a splendid addition to my library, and how thoughtful of him to send it—and—to autograph it! He wrote this in conjunction with Professor Leonce Macary of the College of Falaise, in 1938. He had been present at the dedication of a bronze placque listing as many of these companions of William the Conqueror as they had been able to identify; this was erected in the Chapel of the

MIRIAM DUNN CONKLING
HERALDIC ARTIST
wishes to announce her new studio address
Box 862, Boulder, Colorado.
(formerly of Lincoln, Nebraska)
Family Coats-of-Arms exquisitely painted in heavy oils on parchment. Bookplates, stationery, needlepoint. Send for folder. Work endorsed by many patriotic societies. ja

Chateau of William the Conqueror at Falaise, in 1931.

The inscription on this placque lists 315 names, and the book gives a brief sketch of each one, explaining the part each man played in the Conquest, and something about his family and descendants. The use of this book began in my studio a few hours after it arrived, when a client found the story of Robert Montgomery, of her family. My gratitude, publicly expressed to my new friend, M. Jackson Crispin.

—o—

CREST CORNER

They Did Not Wait

I am missing greatly two friends recently gone to the Great Beyond. They have set us a good example. Another friend, now in her 80s, has also accomplished a fine piece of work, and perhaps my readers may profit by their diligence.

One of these friends had, for years, traveled with her husband on his lecture tours. When he was about his business, she would take her notebooks to the nearest library with genealogical shelves or departments, and search for information on her family. She so enjoyed these hours, that she not only became adept in research, but, besides collecting data for her own lines, she accumulated very valuable information for others of the same names, and gladly exchanged it, and also gave it to those who were unsuccessful in their searches. She had joined patriotic-lineal societies and was active in their projects. She has also left a wealth of records for her children and grandchildren, classified, readable, interesting, and of inestimable value.

The other friend who has gone, could not have realized the worth of the records she left intact. She was unmarried, and had hosts of friends. She left a will, and when her executors at the bank, according to law, began a search for any relatives, I was called upon to testify in court, as I had compiled her book of records from old family notes and letters—had also found the ancestor soldiers who made her eligible to societies. I took my carbon copy of her booklet to court, and could reply to all of the judge's questions without hesitation, proving that she had no known relatives on one side of the family, and two cousins on the other. She was an only child, therefore no nieces nor nephews. After the session was over, the lawyer from the bank said he was so grateful for her far-sightedness in having her information so accessible, though probably she never thought this would be necessary. He said often he had to spend much time finding people who knew the person's connections, and even if they thought they knew the relationships, they would be confused on the witness stand that they could not tell the ascendants from the descendants. He wished every one would arrange and file the family records!

The third friend whom I mentioned, recently brought me a set of books containing genealogies of many of the early settlers of Massachusetts.

"I am through with them, Miss Keech; I can not use them anymore—my eyes have gone back on me—and I am *so* tired—*so tired!* If I could just go now—I feel my work is done—I am so sick—but the doctors say I have a good heart and may live into the 90's! But, *you* can use these books, and I am glad for you to have them. In a few days I will bring you the family records to place in the Newberry Library (Chicago) — they are all done—as far as I can finish them now. But there is lots more I am sure could be done if I could but do it. Now, there's Sarah Smith, she was born in 1653 and married..... when she was 17. And Alice Turner was supposed to be a daughter of John, but there were several Johns who came over very early, one with Winthrop and I just can't find out which was her father." (I may not have remembered these names and dates right!) She went on talking about these ancestors in the 16 and 1700's as if they were in her immediate family. She has done much original searching, besides copying from reliable printed sources, and the library will find these dozens of pages many of which *she* has *typed* in the few years, even weeks, and she is past 80.

Such as these—*Who Did Not Wait* till it was too late—make us ashamed that we we have neglected our duty along this line, but inspire us, whatever our purpose, to set our records in order.

—o—

QUERIES and REPLIES

Query 473: STEVENS or STEPHENS. Who were par. and grandpar. of Sophia P. Stevens, b. in Philadelphia, Pa., 1832; d. Covington, Ky., 1907. Par. lived for a time at Valley Forge, Pa.—J. B. S., Ill.

Query 474: BUTTLER—HARRISON. In Ky. Wm. Butler Harrison mar. dau. of Wm. Purnell Gibbs; son of Col. Benjamin Erastus Gibbs. Where does the Butler name come from? —C. B. H. Ill.

Query 475: LISLE. WISH ancestors of Thos. Walter Lisle, who lived in Greensburg, Green Co., Ky.—C. B. H., Ill.

Please Note

Notice has been given that the Queries might be dropped because of recent lack of response. As we said previously, it does not seem fair to accept the fees when no results are forthcoming. Therefore, the Queries and Replies will, after this issue, be omitted until such time as there seems to be greater interest and demand—which we hope will be soon. If the Hartford Times, a local paper, can—each week, carry 2 pages of Questions and Answers, and nearly as many Anwers as Questions—then WE should have Replies in proportion to Queries.

Mabel Louise Keech
"At the Sign of the Crest"
North Shore Hotel
Evanston, Ill.
Phone: UNI. 6400

SEND FOR CIRCULARS

— COATS-OF-ARMS —
IN ANY MEDIUM
HAND PAINTINGS, JEWELRY, STATIONERY, BOOK PLATES, etc.

This Work Takes Time!
Plan NOW for Christmas!

BETTER BUSINESS
Coats-of-Arms on Business Cards, Letterheads, and other Forms, are Attractive and Discriminating. Write for quotations.

INTERPRETATIONS
Similar to those in HOBBIES. $3.00

PRELIMINARY RESEARCH
FOR COATS-OF-ARMS $3.00
(Please enclose check with order)

IDENTIFICATION OF UNNAMED ARMS
Average, $3.00

BOOKPLATES
From most of pictures appearing in HOBBIES, at reduced prices

FAMILY RESEARCH
Best Library Facilities

LINEAGE AND FAMILY RECORD FORMS
Several Kinds and Sizes
"The Years"—Beautiful bound book for family records; space for snapshots and stories of children, $2.08.

PLANNING CLUB PROGRAMS?
2 Illustrated Lectures:
"Your Ancestors' Insignia — Coats-of-Arms"
"A Pageant of American Families"
I will go 200 miles from Chicago. Write for particulars. Or you may rent typed lectures with 45 slides for $5.00 plus express both ways on the slides. Reserve at least two weeks ahead, sending two possible dates.

PRINTS
Portraits of Your Ancestors. Early American Days in Scenes, Buildings and Customs.
COSTUME PRINTS, with descriptions, pages 10½x14½, from "Selections of the Ancient Costumes of Great Britain and Ireland," 1814. Kings, queens, bishops, knights, ladies. Each has small family coat-of-arms below picture, and some have the same on shields or part of the garment. $5 each.

FOR SALE—SPECIAL!
24 Only! 4½" black circular frames with convex glass, with your small Coat-of-Arms, $9.50 ea. Research extra. If you know yours, send description or rough sketch. If not, $3 for preliminary research.
LATHROP: Hand painting, 8x10.....$10.00
MEREDITH: Stationery Die, 2 colors.... 20.00
HARDENBURGH: Stationery Die, 2 colors 20.00

SAVE YOUR HOBBIES

The wealth of information contained in every issue of HOBBIES is too valuable to be thrown around with the consequent danger of loss. This binder is covered with buckram, with the title printed in gold. Its appearance will compare favorably with the handsomest bound books in your library. It will be sent to you postpaid on receipt of $2.50 with a guarantee of perfect satisfaction or money refunded.

Holds 12 Issues

HOBBIES MAGAZINE
2810 SOUTH MICHIGAN AVENUE
CHICAGO, ILLINOIS

A MONEY-MAKER!

Start Home Business

Making Statuary, Art Goods, Plaques, Novelties, Concrete Pottery, Artificial Marble Flooring, Liquid Marble.
We tell you how to make your own Flexible Molds.
Write Today For VALUABLE FOLDER, FREE.

CREATIVE PUBL. Box 236 N. WINNETKA, ILL.

BACK NUMBER MAGAZINES

BRIEFS ABOUT EARLY PAPERS

Who has a copy of the *Gazette of the United States*, which was the organ of Alexander Hamilton's Federalist party? His opponents got out the *National Gazette*.

oOo

The first paper published in what is now the District of Columbia was the *Times and Potowmack Packet* which began publication in Georgetown in 1789. Of course, there was no Washington then. The *Packet* was was short-lived.

oOo

The *Atlantic World* was started in 1807 to promote Aaron Burr.

oOo

When George Washington refused a third term and retired from the presidency, the *Aurora*, a publication of that day which delved into political affairs of the day, wrote:

"Every heart in unison with freedom and happiness of the people ought to beat high with exultation that the name of Washington from this day ceases to give currency to political iniquity and to legalize corruption."

oOo

During World War I when the Germans suppressed all newspapers in Belgium, there was circulated a secret paper called *"La Libre Belique."* Time and again its editors disappeared from the scene and the presses were destroyed, but the publication came out regardless.

These secret papers were distributed personally, of course.

Herbert Hoover has a collection of *"La Libre Belique"* in the Hoover War Library at Stanford University. Other collections of this paper are said to be at Harvard University and the J. P. Morgan Library.

Secret papers published by the warring factions are, of course, of great interest to those who collect back number newspapers. As the years go on they will take on greater significance.

oOo

The John M. Wing typography collection in the Newberry Library, Chicago, is said to be one of the finest in the world.

oOo

Newspaper advertising columns are said to have received their first competition from direct-by-mail advertising during the Civil War. At that time a New York company bought up 120,000 French envelopes captured from a blockade runner, addressed them in script "To the Lady of the House," and inserted their circulars. They were distributed in Boston house-to-house.

oOo

What is said to be one of the greatest collections of original source material about the Mormon migration to the west, aside from the church headquarters in Salt Lake City, is said to be in the Yale University Library.

oOo

Frames Papers

Warren Spitler has a good idea for the preservation of papers that he especially prizes. He frames them as he would a fine print to protect them from ravages of time, air and sunlight.

Mr. Spitler thinks it would be a good idea to frame documents in this manner, particularly those that have a tendency to become brittle and discolored with age.

WANTED

WANTED TO BUY: Copies of The Billboard prior to 1920, singly or in lots. Also New York Clippers. Send list and prices.—A. Morton Smith, Gainesville, Texas. tfx

CASH FOR 5 CENT magazines, novels, story papers, printed by Frank Tousey; Beadle & Adams; Street & Smith; Munro. —Dime Novel Club, 1525 W. 12, Brooklyn 4, N. Y. n124431

HOBBY, magazines bought sold.—Copeland, 337 E. 56th, N. Y. jly166

NATIONAL GEOGRAPHICS before 1915, especially before 1905.—Edwin Buxbaum, Box 327, Swarthmore, Pa. d6213

CASH FOR ALL magazines published before 1912 by Frank Tousey, Beadle, Street & Smith, De Witt, Ornum, Nickel Library Co., George Munro, Norman Munro, Morrison, Sibley, Richard K. Fox. —Bragin, 1525 W. 12th St., Brooklyn 4, New York. f124851

WANTED: Old Bound newspapers.—Stephenson, Mt. Vision, N. Y. s3351

FOR SALE

BACK NUMBER Magazine Specialists. Established 1889.—Abraham's Magazine Service, 56 E. 13th St., N. Y. d12276

BACK NUMBER magazines, largest stock.—Jos. O'Brocta, 165 L. S. Dr. W., Dunkirk, N. Y. mh12515

BACK NUMBER Magazines, reasonable.—Reedmore, 841 Intervale Ave., New York, N. Y. au3231

BACK NUMBER magazines, prompt service, reasonably priced.—Lora Whitehead 606 So. Washington, Bloomington, Ind. my12885

HOBBIES, 500 copies, scattered 1932 to 1946, 25c each and 8c transportation. Also Life, National Geographics, Fortune, Harpers, Atlantic Monthly, Godey's Petersons, many others, send your wants. Paul H. Ritchey, Box 32, Penn Yan, New York. s3595

BACK NUMBER magazines. Mrs. Archa White, Madison, W. Va. 5 bound Cop. St. Nick mag.; Nov. 1895-Apr. 1896, Nov. 1897-Apr. 1898.May 1898-Oct. 1898, Nov. 1898-Apr. 1899, May 1899-Oct. 1899. Make offer. au1832

Relics to Museum

The Medill school of journalism at Northwestern University, Evanston, Ill., has recently received two important additions. One of these consists of printed matter of the Civil War period, and it includes recruiting posters, manuals for soldiers, G. A. R. souvenir booklets, maps and newspapers. The collection is loaned to the school by Fred A. Robbins, veteran Chicago advertising man. Mr. Robbins has also given his collection of old advertising cards to the school for a loan exhibition.

Mrs. Edgar F. Medary of Waukon, Iowa, has presented a scrapbook to the school. It contains material relating to her husband, a veteran country publisher who, at the time of his death on January 20, 1946, was the last survivor of the newspaper correspondents who covered the last Indian war—the Ghost Dance "uprising" among the Sioux.

Collectors of old newspapers will probably envy one item in this scrapbook, a one-page "extra" of the Hot Springs (S. D.) Herald, issued early in the morning of December 20, 1890, for it contains the first printed account of the famous Battle of the Wounded Knee. At that time Mr. Medary was a reporter-printer on the Herald, and he obtained the story from Col. W. B. Shafter of the First. Infantry (later a general in the Spanish-American War). Later during the "uprising," Mr. Medary went into the field with General Brooke's forces as a correspondent for the New York Herald, and he narrowly escaped death on one occasion.

—o—

NOSTALGIA

Jno. O. McKinley, Los Angeles, secretary of the Ukiah (Calif.) Old-Timers Club, has a small form card which he mails out to his friends. It reads:

"I have a hobby of compiling birth dates of my friends, so that when the eventful day arrives each year I can send them a greeting. If you will fill out the enclosed government postal card and return to me, I will appreciate it.
Yours in friendship".

We learn from one of Mr. McKinley's friends that he (McKinley) distributes lists of former Ukiah residents, which contains such information as maiden names of the married women, name of the wives of the men, and other data to bind the old-timers together. What is nice about the whole thing, too, is that these old friends get together once a year for a picnic and renewal of old friendships.

—o—

Oddments of History

Theaters, hotels, and restaurants are frequently named Savoy. This trend started in London, where the Savoy hotel and theater were built on sites once owned by a Savoy prince.

—*Chicago Tribune*

7c per word; three months for the price of 2; twelve months, for the price of 8. (Except for change in address, no change of copy is permitted on the three and twelve time rate).

The Picture POST CARD

VIEWS OF FAMOUS CAVERNS

By BERYL STEWART

(*This discussion is written about post cards in the author's collection. Reference to a particular scene means that post cards of that scene have been made.*)

Some beautiful sets of post cards picture subterreanean caverns. Although there is a similarity among all cards picturing caverns, card collectors usually add every available card to their collections.

There is a world of grandeur, a store house of history, a laboratory of science in every cave. Every American with a spark of adventure—and not too much arthritis—likes to visit subterreanean realms. It is a Hallowe'en spook party, a trip with Alice into Wonderland, a journey with Dante into the Inferno.

The names are irresistible. Who is so dull of imagination that he doesn't thrill at such names as Wisdom Tooth, Frozen Niagara, Ruins of Karnak, and Cavern of Sleep?

Mammoth Cave, 100 miles south of Louisville, Ky., was discovered in 1799. According to legend a pioneer named Houchin pursued a wounded bear into this cave, which had been used by the pre-historic Indian. Mammoth Cave played an interesting part in the War of 1812 when saltpeter was obtained from the cave for making gunpowder. The cave is famous for its 150 miles of explored passages and its gigantic rooms; one room covers two acres and has a ceiling arching 125 feet above. Star Chamber has a ceiling of black manganese studded with crystals of gypsum. Echo River, 360 feet underground, has eyeless fish and wingless grasshoppers. Visitors are attracted by such romantic names as Fairy Grotto, Violet City, Star Chamber, Marble Temple, and Moonlight Dome. At Bridal Altar many have been married. Present day youth will marvel at the wonders of Mammoth Cave just as did the characters in the novels of Mark Twain.

Carlsbad Caverns are 24 miles from Carlsbad, New Mexico. In 1901, Jim White, a cowboy, noticed a great black column rising from the earth. The dark column proved to be an immense spiraling stream of several million bats. The Bat Spectacle is an unusual attraction at Carlsbad Caverns. Each evening at dusk, during the months from April to October, the bats fly from a cavern 180 feet below the surface. The flight lasts about three hours. The bats return just before dawn.

The seven-mile trip through Carlsbad Caverns requires five hours, but a rest period breaks the time. In the subterranean lunch room there are tables, benches, and comfort stations. The Big Room is 4000 by 625 feet; the ceiling arches 300 feet above. Outstanding sights are Twin Domes, Rock of Ages, Temple of the Sun, King's Palace, Queen's Chamber, and Papooses' Chamber.

Wind Cave in the Black Hills of South Dakota is noted for the length of its explored passages. The cave was discovered by a cowboy. Legend says that he put his hat upon the ground, but it would not stay there! Wind was blowing from a hole in the ground! Winds blow constantly through the cave, but the point of entrance of the wind is not known. Scientists believe that these subterranean passages lie beneath the greater section of the Black Hills.

Other caves in the Black Hills are Jewel Cave, Crystal Cave, and Nameless Cave. Crystal Cave has 1600 explored rooms, some of them acres in size. There are 22 miles of paths. It is claimed that it is the only cave where every room is lined with crystal.

Cave of the Winds, near Manitou, Colo., is one of the attractions of the Pike's Peak region. Its most beautiful rooms are the Bridal Chamber and the Temple of Silence.

The Beautiful Caverns of Luray in the Shenandoah Valley of Virginia are 90 miles west of Washington. Annually 100,000 visitors walk the three miles of underground passages and view Titania's Veil, Saracen's Tent, Pluto's Chasm, Organ and Chimes, Palace of Splendors, and the Ball Room.

Timpanagos Cave, seven miles from Salt Lake City, Utah, is on Mount Timpanagos in the Wasatch Moun-

(CONTINUED ON PAGE 129)

A COLLECTION
165 All Different LARGE LETTER CARDS (No State Names)
How Much Am I Offered?
auc
SWITZER CARD SERVICE
46 Langdon Avenue, Watertown 72, Mass.

JOIN *the* POST CARD COLLECTORS' CLUB *of* AMERICA

Your membership gives you an authentic standing in the nation's leading Post Card Club plus association with hundreds of other collectors.

Membership Fee $1.00
Includes Roster and Set of 24 Cards

Address, Room 807 Public Service Bldg.
KANSAS CITY 13, MO.

WANTED

VIEW CARD collectors: 30 page descriptive price list of view cards and novelties and 5 different view cards for 10c.—Wilkins Card Service, Dunnellon, Fla. au6006

COLUMBIAN, Trans-Mississippi, Jamestown, Kindred exposition post-postal cards.—Dargue, Kittanning, Pa. jly12675

FOR SALE, Miscellaneous

ADD TO YOUR COLLECTION. Connecticut view post cards unused. Buildings, mountains, rivers, lakes, Mountain Laurel, John Brown's birthplace, etc., some colored 20 for $1, postpaid—Hattie Inman, Norfolk, Conn. au3843

OLD POSTCARD price list for 3c stamp. Prices quoted on your wants.—L. W. Paine, 24 Stephen, Albany, N. Y. au3042

MANY YEAR pre-war European collection of postcards gathered by personal tours. Write.—Helen Briola, 27 W. Broadway, Lincoln, Me. au1041

RARE SET of 12 unused colored Chicago view cards printed 1897 only 75c. Book of 36 old stereoscopic view cards only 75c. Both together only $1.25. All postpaid. Atlas Stamp Shop. Westmont, Ill. jly1891

PRIVATE COLLESTORS only. Wish to sell 45 year collection of post cards. Write or phone.—Mrs. A. Dillon, 919 Wellington, Chicago, 14, Ill. au3562

FOR SALE: 1000 assorted rare old colored picture post cards, used and unused, insured delivery, send only $10 to—J. J. Nardone, Mgr. Wonder City P.C. Service, 251 East 10 st. New York 3, New York. jly1081

WE BUY view cards, stamps, Chistmas seals, entires.—Atlas Stamp Shop, Westmont, Ill. s3653

COVERED BRIDGES of New England and New York States. Photograph cards, many of them made over 30 years ago, and a majority not now existing. Send for list and information.—Eastern Illustrating Co., Belfast, Maine. ja6089

THE MART

CLASSIFIED AD RATES— 7c per word; three months for the price of 2; twelve months for the price of 8. (Except for change in address, no changes permitted on the low three and twelve months rate.)

We Do Not Furnish Checking Copies on Want Ads

This rate applies to both For Sale and Wanted to Buy classified ads in this department.

(Cash in advance is requested on classified advertising.)

Forms for this department close the first of the preceding month, but please let us have your copy earlier if possible.

WANTED: HORNS and antlers. Give detailed description and price wanted.—L. D. Gibson, Bandana, N. Car. au12867

WANTED: Bound volumes of newspapers, agricultural magazines, southern magazines, all published before 1865. —Alabama Bookfinders, Birmingham, Ala. o3402

MOUSTACHE CUP, left-handed ones only.—Guild, 1171 Washington St., West Newton 65, Mass. s3042

RAILROADS: Books, timetables, passes catalogs, photographs, souvenirs, any railroad or street railway items, any date. Also anything on automobiles, steamships, river steamers.—Grahame Hardy, 538 15th St., Oakland 12, Calif. d6696

WANTED: LINCOLN & MORMON items.—Dr. Charles W. Olsen, 6558 So. Halsted St., Chicago, Illinois. d128001

WANTED: INSTRUCTION in shellcraft art; jewelry and souvenirs.—Fredia Mathews, 2109 17th St., Corpus Christi, Tex. au3402

TOP PRICES for old gold jewelry, gold bridges, crowns, teeth, watch cases, rings, chains, anything old, anything gold.—Clyde O'Neal, 817 Austin St., Waco, Texas. n6006

WANTED: PRIZE fighter cigarette cards by Mecca, etc.—E. F. Thayer, Lynnfield Ctr., Mass. au3651

PAY HIGHEST prices, gold watches, gold teeth, rings, sterling, jewelry, plated gold.—Jeane Iryck, 2911 West 17, Oklahoma City 7, Okla. ja126501

WANTED: Timetable folders of Great Lakes passenger boat lines. Marine directories, boat pictures, other marine items. —Gordon M. Potter, R. 2, Box 271, St. Joseph, Mich. ap120021

WANTED: Old fashioned hat pins, large showy heads, also metal holders. Will buy collections. Must be good condition.—Mrs. Gellert, 2926 N.E. 17th, Portland 12, Ore. s3002

WILL PAY $100 or more, for fine flint spears, over 9", that suit me. Top prices for fine Indian relics, old firearms, gold coins, for my collection.—Cooperider, 117 E. 19th, Indianapolis, Ind. au3804

WANTED: ANTIQUE gold earrings for pierced ears. — Mrs. G. Darrington, Yazoo City, Miss. au3651

SAND SHAKERS, pottery, metal, glass or wood. Describe, sketch, give history if available.—R. G. Adams, Box #2, Riverton, N. J. f12219

CIGARETTE CARDS wanted: Highest prices paid for collections of old cigarette cards especially baseball player cards issued about 1910 by Piedmonts, Sweet Caporal, Obaks, etc.—Paul Masser, 15860 Prest, Detroit, Mich. d128841

WANTED: OLD TOY Electric motors. —Dr. Kowal, 1846 Cullerton, Chicago. au2002

CIGARETTE CARDS, gum cards, tobacco albums.—Donald Van Brakle, 2 Church, Saranac Lake, N. Y. o3691

WANTED: Old cigarette, tobacco and Arbuckle's coffee cards, 1890-96 issue.—Dr. W. P. Taylor, Monongahela, Pa. au3402

UP TO $2,500 cash paid your old gold; jewelry, spectacles, gold teeth, plated. Extra cash for nice pieces.—Cleveland, 923 Stillman, Redlands, Calif. mh128011

CIGARETTE CARDS wanted: Will pay highest cash prices or give in exchange advertising cards, valentines, playing cards, etc.—George Goudie, 1712 Main St., Kansas City, Mo. o3827

COINS WANTED, describe and name your price.—Coin Store, 209 So. Church, Rockford, Ill. d12886

WANTED: Collections or accumulations of banks. — William Miller, 1017 Westgate, Troy, Ohio. mh12276

WANTED STEAMBOAT ITEMS, anything used on Mississippi boats, china, silver, menus, pictures, music, scrapbooks, advertising cards, bills, letters, river maps, engine room bells.—Ruth Ferris, 5700 Clemens, St. Louis 12, Mo. ja6048

WANTED: OLD Aviation photographs of aeroplanes on ground, in flights, aviators, aces, oldtime Meets, World War I, personalities, crashes, etc. Immediate payment for genuine photos.—E. Deigan, P. O. Box 958, New Rochelle, N. Y. au3024

OLD STAMPS wanted. I will pay $100 each for 1924 1c green Franklin stamps, rotary perforated eleven (up to $1,000 each if unused). Send 6c today for Large Illustrated Folder showing amazing prices paid.—Vernon Baker (22B-T. W.) Elyria, Ohio. au122781

WANTED: OLD colored prints, Indian relics, old guns, antique buttons.—Earl Romey, Bluffton, Ind. au12276

MILITARY MEDALS, decorations, enameled orders wanted. Single items and collections purchased: United States, British, general foreign. Coin collections bought—Kenneth W. Lee, 623 Security Bld., Glendale 3, Calif. au124431

OLD TINWARE, trays, boxes, etc. Send description, condition, price.—The Gardners, 183 Elmgrove Ave., Providence, Rhode Island. o6804

WANTED: Collections of old trade, cigarette, tobacco and advertising cards, old playing cards, old presidential campaign items, etc.—J. Settel, 1155 Dean St., Brooklyn, N. Y. au3213

PHONOGRAPH RECORDS, classical.—E. Hirschmann, 100 Duncan Ave., Jersey City, New Jersey. mh12675

WANTED: Stereoptican pictures, particularly travel, and American Life.—D. B. Collins, Wonalancet, N. H. au3231

WANTED: wood mortars and pestles. Old-fashioned apothecary jars. Drugstore show globes and jars. And what have you in old-time drugstore items. Write giving full description and prices. —Ethical Pharmacy, 1260 Main Street, Bridgeport 3, Conn. jly126102

WANTED: World War II relics, old mechanical toys, banks, music boxes, beer steins, old shaving mugs, old bicycle, automobile railroad catalogues, literature, and pictures of same, field glasses, cameras, watches, old jewelry, tobacco jars, miniatures, novelty pencils, coins, stamps, curios, etc. — D. Settel 1155 Dean St., Brooklyn, N. Y. o3296

BUY OR TRADE transportation tokens Nothing else, please. Particulars: cash or trade: first letters.—B. Morgenthau, 310 Riverside Dr., New York City. n126501

FREE FRANKED Envelopes autographed by presidents, signers, widows, cabinets, ribbon badges, presidential campaigns; memorials, president bank checks. —Edward Stern, 87 Nassau Street, New York, N. Y. f12003

CANES: Must be unusual in design, material or history. Send photo or sketch. Describe fully.—B. W. Cooke, 33 Lakewood Drive, Glencoe, Ill. o124011

OLD SHOES, boots, sandals, footwear, all nations; give age, history, photo or sketch. Describe fully. — B. Cooke, 37 Lakewood Drive, Glencoe, Ill. o126501

WANTED FOR CASH: Michigan obsolete bank notes and script.—Harold L. Bowen, 818 Lawrence Avenue, Detroit 2, Michigan. o12468

FIREMARKS. Collector interested in genuine old firemarks. Write description, price. Also wish salvage bag.—A. LeBaron Russell, Box 123, Wayland, Mass.

OLD GOLD RINGS, teeth, bridgework, spectacles, watches, etc. Prompt remittance.—C. W. Noyes, 278 Prospect St., Willimantic, Conn. s6234

WANTED TO purchase for resale, any and all Coalport "Mandarin"; also demitasses, Bisque, miscel. fine china, and antique jewelry.—Conway's, 433 Royal St., New Orleans 16, La. f120021

WANTED: Advertising pencils, advertising and political buttons, celluloid and metal.—Fred S. Ring, 200 Mineral Springs Ave., Owatonna, Minn. d12219

WANTED TO BUY old steam tractor and steam threshing catalogs! Thresherman magazines! Also gas tractor catalogs, steam and gas tractor pictures. Write,—Ted Middleton, 1019 N. Broadway, Aberdeen, Wash. au126351

WANTED: Newspapers and magazines printed before 1870, American Atlases before 1840.—Alabama Bookfinders, Birmingham, Ala. au3861

WANTED: Mustache cups, with perfect matching saucers. Must be proof.—L. B. Heikes, 210 Telford, Dayton 9, Ohio. mh12027

WHEN IT'S TIME to sell, we'll pay you well for: Antiques, diamonds, watches, jewelry, silverware, coins, stamps, tools, "anything." Send for free complete list. —Justice, 9762 Santa Monica, Beverly Hills, Calif. au3273

EARLY SAND shakers, made of Milk glass, pottery, pewter, china. Describe, sketch, give history if available.—R. G. Adams, Box No. 2, Riverton, N. J. o128001

WANTED: BOOKS, magazines, leaflets on tatting, crochet and knitting.—D. B. Collins, Wonalancet, N. H. au3231

CHICAGO ANTIQUES EXPOSITION and HOBBY FAIR

Stevens Hotel—October 21-26

FOR SALE (Miscellaneous)

YOUNG TAME, Mexican donkeys (burros) special for children to ride on $35 each or $50 each prepaid.—General Mercantile Co., Laredo, Texas. au1251

HOOKED RUGS, original sketchings, burlaps.—Lottie M. Hotchkiss, So. English, Ia. au3221

STEER FOX hunting horns, high tone, beautiful finish 12" $2; 14" $2.50; 16" $3; 18" $4; 20" $6. Goat blowing horns 12" $3; powder horns 14" $2.50.—General Mercantile Co., Laredo, Texas. au1732

UP TO $2,500 CASH paid your old gold; jewelry, spectacles, gold teeth, plated. Extra cash for nice pieces.—Cleveland, 923 Stillman, Redlands, Calif. ap124001

PRALINES: A LUSCIOUS, delicious Southern Pecan confection. Box of 10, $1.35 postpaid.—Kenney's 123 Ulman Ave., Bay St. Louis, Miss. n12069

MEXICAN DESERT cactus plants, blooming size, 25 assorted $1.50; 40 $2; 100 $4.—General Mercantile Co., Laredo, Texas. au1361

CIGAR BANDS, approvals. Used hobby books.—Copeland, 337 East 56, New York, 22, New York. my12426

LOCKSMITHING: watch and clock repairing, gunsmithing, furcraft, sports, etc. Low priced, self-instruction volumes on hundreds of practical subjects. Fascinating 100-page illustrated catalog Free. Write.—Nelson Company, Dept. 2-82, 1139 S. Wabash Ave., Chicago 5, Illinois. d128841

SHELL CRAFT JEWELRY: Exquisite exclusive, made of beautiful sea shells; brooches, necklaces, earrings, $1 to $5 each, plus tax.—Naylor, P. O. Box 163, San Diego, Calif. o6006

PAIR RARE BLANKETS, African Kabbabish; complete analysis by Smithsonian upon request.—Eleanor Templeman, Colonial Village, Arlington, Va. au3042

METAL CRAFTSMAN repairs, pewter, quadruple plate, solid silver, dents removed, holes filled, duplicate pieces made or sets completed.—W. F. Munroe, Freeport, Me. mh120021

500 GUMMED LABELS, printed three lines, twelve words or less 25c. Extra lines 10c.—Hunziker, Box 725-LP, Minneapolis, Minn. au3822

TAME ARMADILLOS special for pets $3.50 each or $6 pair.—General Mercantile Co., Laredo, Texas. au109

BALTIMORE PEAR collection of 44 pieces, includes 8 plates, 9 goblets, etc.—Laura L. Ford, 4008 McFarlin, Dallas 5, Texas. au1331

HORSE HEAD hitching posts (duplicates of an original) each marked with date of manufacture. $15 each.—Mary Engel, 3826 Sixth Ave., Des Moines, Ia. o3223

CLOTH ANIMALS Baby Giraffe and Baby Elephant; finest materials $3.25 pr. postpaid.—Green Shutter Shop, Dover-Foxcroft, Maine. s12618

STATIONERY—A real buy! Package of 48 sheets, 24 envelopes, Rite-Pak. Personal or business. Printed with name and address. $1.10 postpaid. Cash with order.—Herbert R. Garling, 1306 Richmond, Joliet, Illinois. sx

COLLECTION THEATRICAL advertising, 1900-1915, including heralds, booklets, folders, novelties, more than 100 pieces.—Smith, Box 160, Gainesville, Tex. tfx

FANTASTIC NAZI weapon. German wooden bullets. 3 projectiles, 25c. Nazi coins, Swastika, eagle, 1, 5, 10 Pfennig, all 3, 25c. List coins, war curios, 5c. Refundable.—Goodman, 717 E. 4th St., Duluth 5, Minn. au3804

20 ARROWHEADS $1.10 postpaid.—L. W. Dudgeon, Cane Valley, Ky. o3041

FOR SALE: 150 antique and new banks (not reproductions). Postage please.—Miller's 1017 Westgate, Troy, Ohio. 03291

NEW NYLON parachutes, quilting materials, catalog free.—Rainbow, Decherd, Tenn. o3041

NAZI STICKPIN 25c; War medal-relic list 10c; Obsolete cartridge list 10c.—95H Elm, Rochester, N. Y. au3612

FOR SALE: BRASS bridle buckle pins with safety catch; horse heads, dog, duck, windmill, flowers, etc., $1 postpaid. Red, blue, green, white or yellow background.—Eleanor Schaum, 4458 Anderson Ave., St. Louis 15, Mo. au3693

PENNY IN PITCHER. Indian Head, War-time Steel or Lincoln cent in miniature glass pitcher or jug. Pitcher, 30c each; Jug, 25c each, postpaid. Miniature silver charms, $1 each.—Sally Ritter, 609 Stockton, Ridley Park, Pa. o6468

SACRIFICE MULTIGRAPH guaranteed printing presses, power-drive; automatic feed; automatic inker. Prints anything up to 8½"x11" from type; linotype; cuts. 10 type cases; 10,000 new type. $99.50 prepaid. Hand-feed, $69.50. 50% deposit.—Crystal Company, 1517 Marshall, Shreveport 50-6, La. au68001

RECKLESS RALPH'S DIME Novel Round-up. A monthly magazine devoted to the collecting, preservation, and literature of the old-time dime and nickel novels, libraries and popular story papers of the days when you were a youngster, 8 pages full of fine articles and write-ups. Price 10c per copy or $1.00 per year. Old novels and story papers wanted.—Ralph F. Cummings, Fisherville, Mass. mh126792

INDIAN LEGEND of the Cherokee Rose, by Lollie Belle Wylie. 25c for booklet; receive gift copy Georgia State Song, by Robert Loveman and Lollie Belle Wylie. Send coin to H. W. Smith, 297 Woodlawn, Athens, Georgia. n6468

ATTENTION! Doll & button readers! Address—Hobby-Nobby Artist in preceding issues, changed, 2416 San Jacinto, Houston, Tex. au3612

100 DIFFERENT old Chicago Street Car transfers $1.—John Velek, 2229 Kimball, Chicago 47, Ill. au189

HOBBIES IN HOLLYWOOD. Authentic compilation of the favorite hobbies of 60 famous Hollywood stars, plus their home addresses.—Originator's Service 1119H 210 West 7th St., Los Angeles 14, Calif. s3063

UNUSED MATCH BOOK covers, 100 all different $1; 35 Royal Flash covers $1. Free list.—Charles Edelman, 1311A East 84, Cleveland 3, Ohio. my124011

SALT & PEPPERS MART

WANTED: SALT & PEPPERS shakers Wholesale.—Old Curiosity Shop, Bluffton, Ind. au12085

SEND FOR my list of salt and pepper shakers.—Old Curiosity Shop, Bluffton, Ind. au12276

SALT AND PEPPERS, PITCHERS bought, sold, exchanged. Send 20c for circulars illustrating over 1,000.—Ruthers, 337 Commonwealth Ave., Springfield, Mass. d12069

NOVELTY SETS: Corn cob pipes, wash boards, tennis shoes, pliers, padlocks, catchers mitt, field glove, spark plugs, auto tires, car batteries, bottles of pop. Each set 35c. Large list 3c—Sistershop, Northbranch, Kan. au1132

OLD SALT & pepper shakers in satin, Milk glass and colored. Many varities. $2 pair and up.—Earlene Dech, 227 N. 14th St., Allentown, Penn.

REDWOOD BURL SHAKERS, $2. Miniature burl vases and pitchers, 75c. Lists free.—Johnson, 812 S. Virginia, Reno, Nevada. o3252

LINCOLNIANA

LINCOLNIANA WANTED. — Albert Griffith, Route 2, Oshkosh, Wis. ja12633

MATCH COVERS FOR SALE

UNUSED MATCH BOOK covers, 100 all different $1; 35 Royal Flash covers $1. Free list. — Charles Edelman, 1311A East 84, Cleveland 3, Ohio. ap126501

Old Mechanical Banks
By Ina Hayward Bellows

The only authentic, comprehensive history of old mechanical banks . . . filled with illustrations of banks, each identified, described and appraised in value and rarity. A valuable handbook for collectors and dealers . . . $2.50.
Order your copy from HOBBIES
2810 S. Michigan Chicago 16, Illinois

How to Make Money by Mail

Down-to-earth facts, directions (*illustrated*) for running business **profitably**, using expertly for **YOUR** good fortune the employees, trains, planes, which Gov't places at your disposal **CHEAP.** Get orders by mail, ship by express or freight or mail, **get out of the kindergarten** . . . 14th edition, **enlarged** to 576 pages, now selling. It's **YOUR** winner. **Make this year and the following years worth more. . . . THIS** knowledge really **PAYS OFF.**

THE EASY WAY

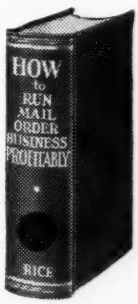

to start new or **expand your present occupation. Do it NOW.** Extraordinary plain, simple skill, know-how. **No theory.** Fact story of rich experience of author E. Rice day-by-day. How many times have we heard: **"I wish I had some money, this patent would earn me a fortune,"** or **"why can't my crop pay better?"** or **"I wish I knew how to sell this gadget myself,"** or **"why should my boss alone do this when I too know how the money is made? . . . Listen, you do not need money** to start this Rice way. His method **automatically** pays all bills same day rendered, no bank loans, pay as you go, no borrowing from relatives or friends, no salesmen. Also no worry, quickly a home of your own all paid for. **Rice paid off $5000 in mortgages a year after using this skillful idea. Read his book, do it YOURSELF.**

45 Years of PROOF

Sounds fishy? Sure, but this has been done steadily for **45 years,** depression or no depression, by the author: that is why he wrote this book, to pass the good word along. **Make it go with anything you have** which is salable, or with what you are **now** doing. Rice made his pay plan go from the start when living in one room in a city lodging house. **Turn your city or country home,** your work, your hobby, into money. How to get orders coming steadily at cost of **only $4 for each $100** taken in. The popular error to avoid in trying for sales. Business won **free** while others have to pay for it. How to conceive the money-getting advertisement. . . . Profitable changes from ordinary ideas and methods. Not usual cut-and-dried pattern, 165 adventures, a dictated book **in everyday talk** by Rice **doing day by day what he discloses in his book can be done by his method.** No dictionary writing. . . . Read how others are profiting big.
Take a chance on this book being worth a fortune to you and yours and send **$2.95.** Book mailed same day order is received. Or **ask two friends** to chip in **98** cents each with your **99c** to get this book. Hundreds of buyers whose letters we show you declare **emphatically** its superlative goodness. Follow its easy pattern for **success.** Cloth-bound, **576** pages, 8½ by 5½. **Best seller,** 14th edition now selling. Cut out the **$2.95 HOW BOX** here, pin or stick it to sheet of paper bearing your name and address, mail in envelope with money order or check for **$2.95** to

HOW $2.95

Howard St. House
Melrose 76-H, Massachusetts

SWAPPERS

(This department for swapping collectors' items only. Rates 4c per word for one time; three times for the price of two; twelve times for the price of eight. (No change in copy permitted on the low three and twelve time rate.)

TO EXCHANGE: Match books, full or matches removed; unused, 25 different, for 50 all alike. No national ads; local addresses complete only; service even different only. Royal-Flash, 13 for 25. Will buy collections.—Dr. Charles J. Higgs, 61 Carey Ave., Wilkes-Barre, Pa. s126711

SWAP LIST of metal transportation tokens sent free.—Fred Westover, 1112 Avenue B., Flint, Michigan je12084

WILL SWAP hobby items. My list of wants for yours.—L. W. Paine, 24 Stephen, Albany, N. Y. au3441

WILL TRADE: Rare U. S. stamps for precancels. Send precancels for my offer. —George M. Morris, Box 100, Lansdowne, Pa. o12046

TRADE FINE Indian and Mexican jewelry for pistols, daggers, swords, coins bills old glass, dolls picture buttons, china, bisque and beadwork.—Cowboy Lemley, Las Cruces, New Mexico. d6614

SWAP BOOKS. Will mail you 4 books, good condition, shelf run, for 6 good books. No elementary texts.—C. L. Boyd, Waynesboro, Tenn. o3002

STATE TAX STAMPS exchanged. Send yours, receive same number.—James Seville, Statesville, N. C. s12024

WILL TRADE printing, letterheads, billheads, circulars, etc. for old guns, SS plates, snuff boxes, warming pan, etc.—Mail Products, Box 97, Mendota, Ill. o6863

SWAP: KENTUCKY rifles, Colt cap & ball revolvers, flintlock pistols for gold jewelry, dental gold, etc.—Cleveland, 923 Stillman, Redlands, Calif. f12276

WILL SWAP other Hobbies for old cigar bands.—Greasby Route 5, Box 717, Waukesha, Wis. s6042

WILL TRADE COINS, stamps books, relics, etc. for old cigarette, tobacco, trade, advertising, playing cards, old catalogs, old baseball, football guides, etc. —D. Settel, 1155 Dean St., Brooklyn, N. Y. au3042

OLD AND UNUSUAL books, pamphlets, Curriers, antiques, Circassian walnut inch boards; handmade paper, 100 to 300 years old; to exchange for stamps, coins, jewelry.—Vernon Baker, Elyria, Ohio. d12698

ODDITIES for classical phonograph records.—E. Hirchmann, 100 Duncan, Jersey City, N. J. mh12614

OLD ALMANACS, dime novels, nickel novels, story papers, to trade for similar material.—Bragin, 1525 W. 12, Brooklyn, 4, N. Y. f12046

STAMPS FOR ARROWHEADS. Will trade collections Canadian tobacco stamps engraved by Bank Note Co., value $10, for arrowheads & bird points.—Fred Jarrett, 30 Bloor St., Toronto, Canada. o3042

SWAP GOOFIES. Want unusual plastic or glass bows.—Mrs. Beryl Stewart, Wessington, So. Dak. n6422

SWAP: Modern novelty buttons.—I. Solt, Laporte City, Ia. o6821

TRADE: STENCILS, modern novelty, old buttons. Hand-painted pearl buttons for trade.—Darrel Smith Hummel, Laporte City, Ia. au3631

STAMP COLLECTORS swap your duplicates.—Join The Packet Exchange, Box 82, Rochester, Minn. au3401

WISH TO TRADE modern novelty, overall, stencils, and old buttons.—Helen Stocker, Rural Route, Laporte City, Iowa. s3652

TRADE old buttons, overall, modern novelty buttons.—Frances Gillespie, Laporte City, Iowa. s3671

LARGE STOCK Foreign stamps to trade for precancels, 10 or 10,000 quality for quality, no N. Y,. Chic., or damaged wanted. Countries your choice, if possible.—H. Williams, Camp Hill, Penn. s3042

SWAP: POSTCARDS. Any quantity. American, Foreign, used, unused.—Nugent, 101 North Third, Richmond, Va. o12844

WILL EXCHANGE standard stock genuine Robinson Reminder, $5 value, for any interesting item having to do with old or unique methods of memorandum or note keeping. Would be interested in old slates and desk memos, as well as pocket notebooks. Send description of any available items to,—Robinson Reminders, Westfield, Mass. au1402

ANTIQUE GUNS, silverplate, books, swords, shoes, violin: "Jacobus Stainer in Absam Germany Prope Omnipotentum Want watch tools, other valuables.—Jesse Hill, #3h Phenix City, Ala. o3002

WILL EXCHANGE 25 match book covers, all different, for 50 of one kind. No used covers accepted or exchanged. Send for free list giving exchange values so that you can increase your collection by trading your duplicates.—Charles Edelman, 1311B East 84, Cleveland 3, Ohio. f128041

SWAP: Matchbook covers and minerals for specimen cartridges.—Donald P. Lewis, 187 Union St., So. Weymouth 90, Mass. o3631

TRADE POSTMARKS, machine cancellations for hand stamped.—Willson, 1360 Niagara, Denver 7, Colo. ap12215

TRADE SOMETHING you don't need for something you do. We have beautifully rebuilt typewriters, radios, Hoover vacuum cleaners, fans, cameras, binoculars, and you-name-it, to trade for student lamps, vases, porcelains, music boxes, French furniture and ornaments, or anything beautiful or unusual. Fully describe what you have and want.—Gray's, 811 Fulton Street, Brooklyn, New York. au68731

U. S. SILVER dollars: 4 for $2.50 gold; 8 for $5 gold; 3 for 1909-S Indian Cent; 4 for 1909-S V. B. D. Lincoln Cent; 2 for 1885 Nickel; 2 for 200 confederate notes. Other trades also.—M. Winters, 733 Wells St., St. Paul 6, Minn. mh120051

MAGAZINE subscriptions given for automobile name plates, or?—Rudolph Zak, Box 1554, Station C, Cleveland 4, Ohio. s6272

WILL TRADE $50 cat. stamps for each nice $20 gold piece sent. Will trade for other gold coins also.—M. R. Brown, 529 S. W. 29th St., Oklahoma City 9, Okla. jly12069

WILL SWAP 1878 unc. silver dollar for any unc. comm. half dollar except 1892-3 Col. or Stone Mt.—Geo. Addicks, 312 Haven Ave., New York 33, New York. f12698

REFERENCE DIRECTORY

$9 a year for three lines

ADVERTISING CARDS

Mary Moore, 33 Huntington Ave., Lynbrook, N. Y. Buys Advertising Cards of the 80's. Sells Lists to Collectors. je74

APPRAISERS & AUCTIONEERS

Send to Clark L. Bennett & Associates, Citizens Bldg., Lima, O., for value, age and potter of your antique porcelains $1 per item. (Also quantity rates.) mh74

AUTOGRAPHS

Rooney, James J. 101-32 115th St., Richmond Hill, L. I., N. Y. Autographs for sale. Musical, literary, theatrical, historical. Bargains! Lists, 3c stamp. d64

BEER STEINS

G. Nisivoccia, 218 Mt. Prospect Avenue, Newark 4, N. J. Good prices paid for beer steins showing dumbbells; 4 F's; Gut Heil; Jahn; Kraft Heil; Kraft Sport. o64

Siegmund Klein's Gym, 717 7th Ave., at 48th St., New York City. Steins, with dumb-bells; "Gut-Heil," "Kraft-Heil," L. F. Jahn, Cross of "4 F's", Gym scenes. Highest prices. ja74

BOOKS

Audubon Book Service, 415 Lincoln Ave., Brooklyn 8, N. Y. Locates out of print and second hand books on any subject. Write today. ap74

BOTTLES

Gardner, Chas. B., Box 27, New London, Conn. Buy flasks, documents, advertisements and pictures from Early American Glass Works. my74

BUTTONS

Wasson, H. G., Jr., 435 Sixth Ave., Pittsburgh, Pa. Buys presidential campaign medals, ribbons, ferrotypes and celluloid buttons. mh74

CIGARETTE CARDS

George Goudie, 1712 Main St., Kans. City, Mo. I buy cigarette cards and other advertising items. You will find same in old trunks, attics, storerooms. mh74

CIGAR BANDS

Hobby Sales Co., Box 88, Red Lion, Pa. Start this interesting hobby with our introductory offer of 25 different unused cigar bands for 40c. No stamps please. mh74

International Cigar Band Society. Arthur Abraham, Pub. and Adv. 639 W. 204th St., New York 34, N. Y. ap74

DIME NOVELS

Cash for all 5 and 10 cent 16 to 32 page novels, story papers, published by Tousey-Beadle, Street & Smith, Munro. H. Bragin—1525 W. 12, Brooklyn 4, N. Y. o64

DOLLS

Handicraft Shop, Box 79, North Platte, Nebr. Historical Character dolls in plastic. Sacajawea, Buffalo Bill, and Sagebrush Folk. Write us for list. n64

MISCELLANEOUS

Stella Reynolds, Collector's Scout, RR #3, Box 165 Kelso, Wash. Phone 8402R3. Mail your antique wants and prices willing to pay. Satisfaction guaranteed. mh74

NUMISMATICS

Bebee Coin Co., 1180 E. 63rd, Chicago 37, Ill. Large Retail Catalog coins, currency, supplies 10c. Copyrighted premium list 6c. Bargain lists free. n64

Max B. Mehl, 421 Mehl Bldg., Fort Worth, Tex. Largest coin firm in U.S. Est. 41 yrs. Everything in coins, etc. Send for free 60 pp. Ill. Coin Cat. You'll like it. ja74

New Netherlands Coin Co., 95 5th Ave., New York, N. Y. Coins for every type collection. f74

RAILROADS

Owen Davies, 1702 N. Wells St., Chicago 14, buys old railroad time tables, R. R. histories, pamphlets and Great Lakes S. S. time tables. s64

CIRCUS OPPOSITION

(CONTINUED FROM PAGE 14)

bination of two shows shall make a like deposit."

The language used in the rat sheets of the early days of circus opposition, seldom resulted in a damage suit being filed, because all of the shows were engaging in similar practices, and the vituperative campaigns seemed to stimulate interest generally in the coming of the circuses and the rivalry often benefitted both shows locked in verbal combat.

Circus advertising has become more dignified with the passing of the years, and seldom is a rat sheet seen nowadays. However, in 1944, a motorized circus issued a rat sheet on the day of its appearance in a midwestern town, headed "Why Wait for the Big Show" put out by a competing railroad circus.

Referring to its rivals, the motorized show's handbill asserted: "They were here two years ago on five old trucks. Due to the shortage of gas and trucks they bought a few old box cars and called it a railroad circus. Beware of prowlers and short-change artists."

Furthermore, the days of railroad maneuvers to get ahead of a competitor are not gone. In 1944, one railroad circus, exhibiting in North Texas points, suddenly cancelled these dates, jumped from Ada, Okla., to Waco, Texas, losing one day en route. This maneuver was for the purpose of putting the show into Waco, and several succeeding choice spots, four or five days ahead of another railroad circus.

Incidents like these are few and far between nowadays, since fewer shows cover more territory and seldom are in close competition. Most of the interesting stories and documentary opposition advertising are history of the "golden age" of circuses, the 80's and 90's.

Therefore, rat sheets are prized possessions of collectors and the stories of hostile opposition have been recorded in a number of published books of circus history and reminiscences of early day troupers.

—o—

POST CARDS

(CONTINUED FROM PAGE 125)

tains. The cave entrance is reached by climbing rather than by descending. The caverns lead not downward, but back into Mount Timpanagos. Its position far above the valley floor indicates the extreme age of the cavern. This cave has a constant temperature of 42 degrees. The interior, which glows with pink and white crystals, features Coral Gardens, Chocolate Falls, Jewel Box, and Cavern of Sleep.

The largest ice caves known in America are near El Morro, New Mexico. These caves, which date back to glacial ages, once were underground tunnels in a volcano. The temperature remains constant at 30 degrees.

Shoshone Ice Caves in southern Idaho have three rooms, the largest of which is 100 by 60 feet, with a ceiling of 30 feet. The floor of the caves is ice, and the caves end in a solid ice wall beyond which are unexplored caves.

Niagara Cave near Decorah, Ia., is open the entire year. About 210 feet underground a river rushes into the cave and down a 60-foot waterfall. In this cave is the Wishing Well—perhaps a competitor to Tom Breneman's Wishing Ring!

Colossal Cave is seven miles southeast of Tucson, Ariz. This cavern is noted for the lacelike daintiness of the rock formations.

Crystal Cave in Sequoia National Park, Calif., is an exquisite cavern with marble walls.

Cave of the Mounds, Blue Mounds, Wis., has a wide variety of attractions: The Parrot, Crystal Chandeliers, Twin Black Knights, Tower of Elephants, Onyx Terrace, Hall of Statuary, Totem Pole Room, and Enchanted Mountain.

Ohio Caverns, near West Liberty, Ohio, is noted for its crystal white formations. Howe Caverns near Cobleskill, N. Y., features its Pipe Organ, Bishop's Pulpit, and Cathedral Archway. Lost Cave, near Hellertown, Pa., consists of five crystal rooms. The main attraction of this cave is Lost River which daily flows 2,000,000 gallons of water over the falls and rapids within the cave.

—o—

OLD SILVER

(CONTINUED FROM PAGE 117)

consists of a service for six in flatware. It is in the lovely old Fiddle-Back pattern, of around 1810, and began with a set of four slender tablespoons from my husband's family. They bear the mark of a Baltimore silversmith, A. E. Warner, and the assay mark 10.15. This silversmith's work is in great favor today. Followed, six paper thin tea spoons marked "N. Matson — Pure Coin." These were pre-depression purchases and cost $25 for the six. Those that followed were no less worthy, but of necessity were far less expensive. For instance, my dainty tea spoons, bear the name "Doughty," are hall-marked, and cost $10 for the set of six. Surprisingly, ten beautiful dessert spoons marked "Wherritt," and a 14-inch ladle marked "G. S.," probably by George Stephens of New York about 1810, cost exactly $10 secured in a pawn shop. So long had they remained with "uncle," that they were almost jet black and required several cleanings to restore their lustre.

Most of my table spoons were gifts from different branches of the family. Tiny salt spoons in the Fiddle pattern can be found, although I have located only one so far. Flat coin silver is often marked "Coin" or "Pure Coin," beside the maker's name, and is usually very thin and delicate ware. To round out my table service, I was most fortunate in securing ivory-handled knives and forks.

—o—

Displays Collection

In these days of help shortages in the post offices throughout the country, perhaps some of the postmasters would not mind much if there weren't so many magazines going through the mails. However, there is one post office where HOBBIES Magazine is more than welcome—Ellington, N. Y. Russell Seekins the postmaster there is a collector of antiques. Recently he placed his collection on display in his post office. The building housing the post office was used as a store for 57 years by Mr. Seekins' father, and it is still equipped with show cases and shelves, making a fitting setting in which to show off the Seekins collection to the best advantage.

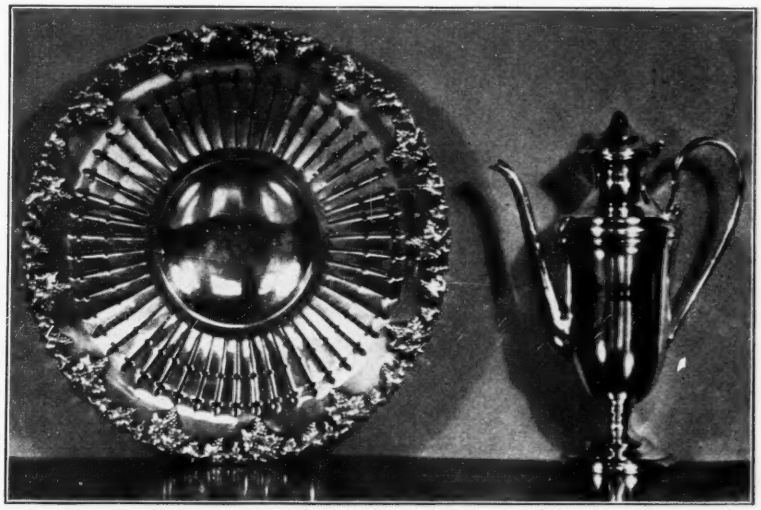

Compotiere, Crown Sheffield, about 1790; Coffee Pot, Sheffield.
Illustrated from the collection of Edna Merritt.

Beautiful Bookends for Collectors

in EXQUISITE NATURAL COLORINGS ON BRONZE COLOR BACKS and BASES. Made of Composition.

WILD DUCKS

No. 4713 G.

RACEHORSES

No. 4714 G.

Retail for $6 per pair

Size: 9¼" to tip of wing. Weight: 60 lbs. per doz. prs.

Size: 8" high. Weight: 60 lbs. per doz. prs.

Canary 3-Piece Porcelain Salt & Pepper Sets

in BLUE, GREEN and RED. SOLD IN ASSORTED COLORS ONLY.

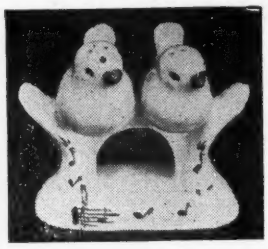

No. 4367 G.

Retail for $1.25 per set

Size: 4" wide, 3½" high. Weight: 5 lbs. per doz.

No. 4570 G.

Same set as No. 4367 but put up in individual gift boxes.

Retail for $1.50 per set

Packed: ½ Doz. Sets.

Three Comical Posed Dogs made of Porcelain

BROWN and BLACK SPOTS on a TAN BODY.

"MINIATURE DOGS"

No. 3567 G.

Retail for 50c each

Size: Abt. 3" high.

AGENTS WANTED ALL OVER THE WORLD TO SELL OUR MINIATURES AND SALT AND PEPPERS TO STOREKEEPERS. LIBERAL COMMISSIONS ON ORDERS AND RE-ORDERS.

We do a wholesale business only and will quote wholesale prices of all these articles to any GIFT SHOP on application. We do not sell to collectors, private people desiring our goods, kindly take this advertisement to any GIFT SHOP requesting them to get them for you. We carry a large stock of fast selling GIFT GOODS, retailing from 25c to $15 and will send complete set G of illustrated pricelists to any GIFT SHOP ON APPLICATION.

LEO KAUL

IMPORTING AGENCY, Inc.

333-335 G So. Market Street, Chicago 6, Illinois

VERNON LEMLEY, Box 128 Las Cruces, New Mexico

Transportation extra. No C.O.D. unless $2 deposit is made. Satisfaction guaranteed or money back. If merchandise is returned, please insure, otherwise I will not be responsible. Add postage and insurance for all orders. Prefer to ship china by express.

CHINA

Old moose head creamer, brownish, milk comes from mouth $3.25; China mug, pink bands, gold flowers, says Forget Me Not, beauty $1.75. Large china mug, white daisies, green and gold, age check, no harm 75c. China mug, gold raised pink flowers, green leaves $1.50. China mug, large pink band colored flowers, says Remember Me, $2. China, cov. sugar, colored flowers and bluish, a beauty, Germany $2.75. China, covered sugar, green, yellow, pink flowers $2. China, cov. sugar, bluish band red roses, beauty $2.75. China, covered sugar, greenish flowers and leaves, J. C. Meakin, Concord $3. 10 china plates, 7½", white and yellowish flowers, Bavarian $10. 3 China 7½" plates, pink and white lilies, pretty, Bavarian $3. China 7½" plate, pink roses and white flowers, Bavarian $1. 10 China plates, 6¼", colored edge, ribbon border, colored ship center, Germany $7.50. 12½" China celery, pink roses, green leaves, beauty, very old $2.75. 12¼" China celery, blue grapes, colored leaves, beauty, Bottom eagle C.T. $2.75. 13" China celery, gold flowers and leaves, beauty, very old $2.50. 9½" China celery, red and yellow roses, green edge, Bavarian, 2 tiny nicks $1.25. 11½" Cov. china tureen, red flowers, green leaves, 2 handles, beauty, fancy knob $6. Pr. Bavarian china shakers, pretty color design, old, pair $1. Old china vase, brown, tan, green, 2 beautiful ladies heads, Laughlin $3.75. Lg. china mug to match above, 2 girls heads, Laughlin beauty $3.75. China, covered sugar, poppies and daisies $2.75. Moose head cov. sugar, brown, tan, green, Vienna, Austria crown $5. 4 Fine German china egg cups, colored flowers $4. Nice mustache cup and saucer, colored flowers $3. China basket, green, tannish gold lilies, beauty, very old $4. 4½" Bisque, pretty girl and 2 swans, green, pink, orange, beauty $7. 5" Bisque pretty donkey and pack, small donkey laying down, v. fine $5.50. 9½" china plate, calendar 1909, water and lilies, pretty, Fairbury, Neb. $2. 10½" China plate, strawberries & leaves, Culbertson, Neb. $2. 9" Plate, gold edge, Battleship Maine in blue and purple $1.75. 8½" China plate, green and brownish, pretty girl bust, long hair, Victoria Austria marked $3.75. 8" China platter, ocean, girl in very old bathing suit, Stockham, Neb. $1.75. China cup/s, pink flowers, drapery, very old, Russian words on bottom $3.75. 9¼" China chocolate pot, yellow and blue flowers, beauty $6.50. China spoon holder, red roses, green leaves and gold $1.50. China, cov. sugar, red and yellow flowers with gold, hand painted, Germany $3.75. China, cov. cracker jar, gold and pink flowers, 2 handles, beauty $3.75. China, cov. sugar, red and yellow roses and gold, beauty, Bavarian china $2.75. 25 Pretty designed individual butter dishes, china, old, 35c each. 7¼" China pickle dish, view high school, Menominee, Mich. $1. 6" China plate, grapes and plums in color $1.25. 8" China pitcher, very old, pretty red roses and green leaves $2.25.

LARGE BUTTONS

St. George Killing Dragon $1.25; Aurora, lg. lady and 2 horses $2.25. Large lady, gay 90's, long hair $1.25. Roosevelt on elephant $1. Roosevelt hunting lion $1. Roosevelt hunting rhino $1. Small, goatherds romance 50c; Cleopatra 50c; Cupid 25c; Bridge and train 25c.

OLD PEARL BUTTONS

Lily pearl flower 25c; Cut steel and pearl 10c; Guttapercha and pearl inlay 25c; Pearl, metal rim 10c; Pearl cut flower 15c; Pearl, open cut holes 10c; Pearl center 10c; Pearl and crescent 15c; Pearl and tin, pretty 10c; Cut pearl and steel cut 15c; Cut pearl and star 20c; Open work and pearl 15c; Jet, pearl finish 15c; Glass, pearl center 15c; Metal and abalone pearl 25c; Pearl cut steel leaf with cherry 25c; Old imitation pearl 15c; Imitation ivory with pearl 15c; Pearl with steel harp 25c; Pearl clover leaf 25c; Pearl metal ship 50c; Pearl with leaf and buds 50c; Mother pearl 10c; Cut mother pearl 10c; Abalone pearl 20c; Square pearl 10c; Pearl, metal shank 10c

Ivory colored butterfly 50c; Calico 15c; City Imperial Volunteers 25c; U.S. Revenue Cutter 25c; Metal colored flower 5c; Pretty metal flower 5c; Metal open work flower 5c; Metal, glass front, picture under glass 50c.

OLD JET

Iridescent jet 10c; Gold luster jet 5c; Jet flower 5c; Jet crescent 10c; Jet, metal edge 10c; Jet, gold luster flower 10c; Jet colored top 5c; Sq. jet 10c; Jet anchor 35c; Jet bow and arrow 25c; Jet wheat 25c; Jet bird 25c; Jet dragon 25c; Jet Chinese head 30c; Jet castle 25c; Jet dog 25c; Jet castle 25c; Jet cabin 30c; Jet cherries 25c; Jet and goldstone 25c; Jet star and crescent 20c; Jet spider 50c; Jet star 15c; Jet flower basket 35c; Jet fleur-de-lys 25c; Jet Chinese view 35c; Jet knot and stick 25c; Jet grapes and leaves 25c; Jet claw 50c; Jet white splotches 25c; Jet clover leaf 25c; Jet crane 25c; Jet raised leaves 15c; Jet knife, fork and spoon 35c; Jet feather 35c; Jet wing 35c; Jet buckle 15c; Jet swastika 25c; Jet horse head and horseshoe 50c; Jet croquet set 50c; Jet silver luster 5c; Lg. same 10c; Jet silver luster flower 10c; Jet and steel cut 10c. Jet head 25c.

OLD GLASS

Clear 5c; Amber 5c; Blue 5c; Glass, metal and flower 15c; Brown 5c; Metal, glass front 10c; White with flower 10c; Green 5c; Red 5c; Ruby 10c; Glass flower 10c; Blue leaves and vines 10c; Striped glass 10c; Milk glass 5c; Pink 10c; Yellow 10c; Pewter 5c; Pewter flower 10c; Cut steel 5c; Cut steel flower 10c; Pie crust 5c; Ringer 5c; Eye 5c; Stencil 15c; Large jewel center 25c; Imitation diamond jewel 15c; Cut steel jewel 10c; blue jewel 15c; Green jewel 15c; Imitation moonstone jewel 15c; Milk glass jewel 20c; Black jewel 15c.

METAL—MOSTLY SPORT BUTTONS

Lady and cannon 35c; Fox head 35c; Queen's head 35c; Horse head 35c; Washington's head 35c; Liberty Bell 35c; Lady's head, big hat 35c; Man and gun 35c; Lightning 35c; Deer head 35c; Thistle 35c; Dog head 35c; Lighthouse 35c; Chinese lady 35c; 5 Diff. pretty picture buttons, small, for $1; Large, fine picture button 75c; Large, fine dragon slayer $1.25; Large head of lady of gay 90's, big hat on $1.25; Roosevelt hunting lion $1; Roosevelt hunting rhino $1; Roosevelt on elephant $1; Fine cameo head 75c; Enamel 25c; Enamel flower 35c; Java pretty hand carved wood 20c; Old Chinese jade $1.50; Old Chinese amber $1.50; Large, colored Chinese porcelain flower $2.50; Old, rare Chinese lantern button $2.25; Chinese carved wood $1.00; Chinese carved red cinnabar, old $2.50; Chinese Mandarin button 50c; Foreign military 20c; Foreign police 20c; Foreign fire dept. 20c; Foreign Railroad 20c; Lodge 15c; School 15c; Railroad 15c; Street car 10c; Ship 15c; State button 15c; Navy 15c; Marines 15c; Religious 15c; G.A.R. 10c; Spanish American war 10c; Civil war 10c; War I 10c; Police 10c; Post office dept. 10c; Fire dept. 10c; Military Police 15c; Detective 20c; Conductor 10c; Brakeman 10c; Porter 15c; Baggage master 10c;

WARM WEATHER SPECIALS

PAPER MONEY, COINS, MEDALS

NORTH CAROLINA: State of North Carolina Bank Notes: 5c, 10c, 75c, $1. (Minerva at left with small ship in center), $1. (Factories and shipping), $1. (I in circle). The 75c note is with Industry and beehive and the 10c note is with negro plowing. These notes are not particularly scarce, but they are interesting. Retail price about $1.05. The entire set for only.....80c

OHIO: The rare Kirtland, Ohio $5 Note. Signed by J. Smith, founder of the Mormon Church. Uncirculated. Rare. At one time sold at $10 to $15 each. Special.....$3.85
The rare $10 note of the same issue and same condition. Special only.....$4.25
The pair you can have for only.....$7.75

SOUTH CAROLINA: $5. Farmers & Exchange Bank. Usually retails for $1. Special only 75c

REPUBLIC OF TEXAS NOTES: Issued over 100 years ago. Mostly cut-cancelled but no part of note missing. Rare and historically interesting. At one time the set of $1, $2, $5, $10, $20, $50, $100, and $500, notes sold up to $75 per set. Price for the set of 8 notes only.....$22.50

FOREIGN SILVER COINS

SET OF DOLLAR SIZE, Half-Dollar, Quarters, 20c, Dime and Half-Dime size. Set of 6 foreign silver coins of my selection. All nice condition. The set of 6 only.....$2.85

COMMEMORATIVE MEDAL

UNUSUAL AND HISTORICALLY interesting. Panama-Pacific Exposition, 1915 commemorating the opening of the Panama Canal. Dollar size. Bronze. As new. Record up to $2.50 each. Special only.....$1.85

MEDAL AS LAST but struck in silver. Quite scarce. Has sold up to $7.50 to $10 each. Uncirculated. Special only.....$5.25

My regular 56-page Price List is FREE for the asking. Why not begin this most fascinating hobby now. Write me before you forget it.

Send your order direct to

B. MAX MEHL

Numismatist

In My 46th Successful Numismatic Year!

480 MEHL BUILDING - FORT WORTH, TEXAS

Largest Rare Coin Establishment in America

Capital $250,000.00 **Resources $500,000.00**

Established 46 Years

United States Silver Dollars

These were coined from 1794 to 1803, in 1836, then from 1838 to 1904, coinage again resumed in 1921 and continued through 1935. Their circulation has almost disappeared, and the collection of the various dates and mints is an interesting hobby.

We Offer for Sale the Following, Postage and Insurance Prepaid.

Satisfaction Guaranteed or Money Refunded.

1795 Flowing hair, lettered edge, 3 leaves under each wing of eagle Haseltine No. 5. Very fine $35.
1795 Fillet bust, small eagle, lettered edge. H. 14. Fine $25.
1796 Small date, large letters. H. 4. V. good, edge nick $15.
1796 Large date, small letters. H. 5. Fine $22.50.
1797 16 stars, 7 before face. H. 1. Ex. fine $35; very good $16.
1798 Small eagle, 13 stars. H. 1. Very good $25.
1798 Large eagle, H. 27. Very good $10.
1799 Six stars before face. H. 12. Fine $15.
1799 Five stars before face. H. 23. Fine; small edge dent $20.
1800 Very good, hole above head $4.
1801 Very good $17.50.
1802 Over '01. Haseltine 2. Fine $17.50.

Note.—All of the preceding have lettered edge. The following dates from 1840 to 1873 are Liberty seated type.

1840 Liberty seated. Good; edge nick & scratched $4.
1841 Very fine $7.
1842 Very fine $6.50; another, fine, with edge dent $4.
1843 Fine $5. 1844 ex. fine, proof surface. $10.
1845 Fine $8.50. 1846 fine $6. 1846 O mint, fine $12.50.
1847 Ex. fine $6.50. 1848 v. fine $8.50.
1849 Very fine $7.50.
1850 O mint, v. fine; small edge nick $6.
1853 &1859 Fine; small edge dent, each $7.50.
1859 O mint, fine $5.
1860 Uncirculated $22.50. 1860 O mint, fine $5.
1864 Very fine $7.50. 1866 New type, with motto. Unc., proof surface $15.
1869 Very fine $6.
1870 Fine, edge dent $4.
1871 -72-73 Fine, each $4.50.

Note.—The mints were New Orleans (O), San Franciso (S), Carson City (CC), Denver (D), and Philadelphia (when there is no mint mark).

1873 Trade dollar, a different design. Liberty seated to left. Rx. 420 grains. Heavier than the regular silver dollar, and issued in competition with foreign trade from 1873 to 1883. Fine $5.
1875 Trade dollar, CC mint, fine $5.
1875 Trade dollar, S mint, fine $4.
1876 Trade dollar, fine $4.
1876 Trade dollar, S mint, ex.fine, almost unc. $5.
1876 Nevada dollar, View of silver mine. V. fine $15.
1876 Centennial of Independence dollar size. Liberty with sword, "By authority of Congress," etc. Silver proof $15.
1877 Trade dollar, fine $3.
1878 Trade dollar, S mint, good $2.50.

Note.—The following from 1878 to 1921 have Liberty head to left, designed by Morgan.

1878 8 tail feathers in eagle, fine $2.50. Same, with 7 tail feathers, fine $3.
1878 S mint, ex. fine $1.75.
1879 Pattern dollar, Goloid Metric design, AW 1598, silver proof, 50 coined, $25.
1879 Proof; 2 tiny edge nicks on reverse, a beauty $9.
1879 S mint, ex. fine $1.75.
1880 Trade dollar, proof, only 1,987 coined of this date $15.
1880 Standard dollar, proof $10.
1880 S mint, ex. fine $1.75; 1881 O mint, v. g. $3.
1881 S very fine $1.60.
1882 Proof, slight abrasion in field $7.50.
1882 O mint, fine $3. 1882 S mint, ex.fine $2.
1882 CC mint, good $2
1884 Proof $10; very fine $2.
1885 Very fine $2. 1886 S mint, bright unc. $2 (catalogues at $2.50)
1888 S mint, ex. fine $1.75.
1889 S mint, unc. $2 (cat. $2.50)
1890 CC mint, v. good $2. 1890 S about unc. $1.75
1891 CC mint, v. fine, scarce $1.90 (Lists unc. at $4)
1892 Proof $10. 1896 S very fine $7.50.
1897 S ex. fine $2. 1899 Proof $12.50.
1900 O mint, v. good $2.
1900 Washington-Lafayette commemorative dollar, extra fine $10.
1901 O mint, v. fine $4.
1904 Brilliant proof $16.50; ex. fine $2.
1921 Old type, P mint, unc. $2.10 (cat. $3)
1921 Old type, S mint, unc. $1.90 (cat. $2.50)

Note.—The following are the new PEACE type.

1921 First year coined, ex. fine $1.75.
1922 Unc. $1.65 (cat. $2)
1922 D unc. $1.85 (cat. $2.50) 1922 S unc. $2.10 (cat. $2.50)
1923 P unc. $4.50 (cat. $10) 1923 D unc. $1.90 (cat. $2.50)
1925 S unc. $2.40 (cat. $4)
1926 P unc. $1.85 (cat. $3) 1926 D unc. $1.50 (cat. $2.50)
1926 S unc. $1.75 (cat. $3)
1927 P unc. $1.60 (cat. $2.50) 1927 D unc. $1.60 (cat. $2.50)
1928 P ex. fine $1.75; 1928 S unc. $2 (cat. $3)
1934 D unc. $2.10 (cat. $3)

Collections of Gold, Silver & Copper Coins Purchased.
Liberal Prices Paid.

39 Years' Experience as a Collector and Dealer
Centrally Located for Fast Service
Financial Reliability to Satisfy all Clients

M. H. BOLENDER

1126 Benson Boulevard **FREEPORT, ILLINOIS**

ts

S